



APPX N

Table of Contents

WAMPO Economic Development Report	3	City of Garden Plain	292
Aerospace	3	City of Goddard	306
Advanced Manufacturing	21	City of Haysville	320
Agriculture	40	City of Kechi	334
Energy	58	City of Maize	348
Healthcare	73	City of Mount Hope	362
IT Systems & Support	85	City of Mulvane	376
Transportation	99	City of Park City	390
WAMPO Region Labor Mobility Report	114	City of Rose Hill	404
WAMPO Region Housing Report	126	City of Sedgwick	418
Demographic and Socioeconomic Reports	148	City of Valley Center	432
WAMPO Region	148	City of Viola	446
City of Andale	166	City of Wichita	460
City of Andover	180		
City of Bel Aire	194		
City of Bentley	208		
City of Cheney	222		
City of Clearwater	236		
City of Colwich	250		
City of Derby	264		
City of Eastborough	278		



WAMPO Economic Development Report – Aerospace

May 2023

In Partnership With:



JEO CONSULTING GROUP

DRAFT

Contents

Introduction and Summary	2
Industry Landscape.....	3
Labor.....	4
Main WAMPO Thoroughfares	11
Balance of Trade.....	14
General US Trends	16

Introduction and Summary

This report provides an overview of the aerospace manufacturing sector in the Wichita area, including an analysis of the industry landscape, labor market, transportation infrastructure, balance of trade, and general trends in the United States. The study aims to identify weaknesses, opportunities, and competitiveness within the aerospace industry.

The industry landscape analysis reveals the relative growth and size of the aerospace manufacturing market in comparison to other communities. While Wichita had negative employment growth, robust wage growth indicates increased competitiveness in attracting labor. Other cities like Houma, Des Moines, and Tucson showed robust employment and wage growth in the aerospace sector.

All cities analyzed saw increases in wages from 2020-2021. Labor analysis indicates reductions in employment and establishments in Wichita, while Kansas City saw increases in both. However, Wichita has the largest value of employment in the aerospace sector among the analyzed cities. The concentration of Aerospace Engineers in the WAMPO region is vital to the aerospace industry.

Productivity analysis suggests that semiconductors and other electronic components substantially grew, while aerospace products and parts experienced a net decline. Temporary negative forces affecting productivity include changes in occupational structure, loss of skilled, aging workforce, shrinking skilled labor pool, and the time required to train unskilled/moderate skilled labor.

The skills, knowledge, and abilities required for the aerospace sector primarily focus on oral comprehension, oral expression, mathematics, mechanical knowledge, critical thinking, reading comprehension, and active listening.

General trends in the U.S. aerospace sector suggest rising establishments and revenues, while wages are expected to remain stagnant. The industry faces high barriers to entry due to high capital requirements, government regulations, and proprietary technology. The threat of substitutes is low, and there is moderate bargaining power for both buyers and suppliers. Rivalry among existing firms is high.

In summary, the aerospace manufacturing sector in Wichita is competitive, with a high level of rivalry among existing firms. The industry plays a vital role in the local economy, offering employment opportunities and contributing to innovation and technology. Understanding the industry landscape, labor market, transportation infrastructure, balance of trade, and general trends is crucial for identifying weaknesses and leveraging growth opportunities within the aerospace sector.

Industry Landscape

The following NAICS codes, provided by the Greater Wichita Partnership, constitute the category of aerospace. These codes were used to extract specific industry data related to these subsections.

Aerospace		
NAICS	Description	Subsector
334220	Radio and Television Broadcasting and Wireless Communications Equipment Manufacturing	
334417	Electronic Connector Manufacturing	
334419	Other Electronic Component Manufacturing	
334511	Search, Detection, Navigation, Guidance, Aeronautical, and Nautical System and Instrument Manufacturing	
334515	Instrument Manufacturing for Measuring and Testing Electricity and Electrical Signals	
334519	Other Measuring and Controlling Device Manufacturing	
336413	Other Aircraft Parts and Auxiliary Equipment Manufacturing	
541330	Engineering Services	
541380	Testing Laboratories	
336411	Aircraft Manufacturing	MRO
336412	Aircraft Engine and Engine Parts Manufacturing	MRO
488190	Other Support Activities for Air Transportation	MRO
811310	Commercial and Industrial Machinery and Equipment (except Automotive and Electronic) Repair and Maintenance	MRO

In order to give perspective to the climate of this key sector, a list of other communities with strong aerospace manufacturing sectors has been identified using their location quotients. Additionally, other Midwestern cities have been included for consistent comparison to convey where Wichita has growth opportunities.

Key Aerospace Communities
Des Moines- West Des Moines, IA MSA
Hot Springs, AR MSA
Houma-Thibodaux, LA MSA
Kansas City, KS-MO MSA
Oklahoma City, OK MSA
Omaha- Council Bluff, NE-IA MSA
State College, PA MSA
Tucson , AZ MSA
Tulsa, OK MSA
Wichita Falls, TX MSA
Wichita, KS MSA

The comparison cities were selected based on the following criteria: employment concentration, size of the town, and preference for Midwest. Furthermore, all of the communities were vetted with the Greater Wichita Partnership as communities that the Wichita area competes within the respective sector.

In order to capture the broad industry landscape and recent competitiveness of the aerospace manufacturing sector within the Wichita area, this study developed a growth matrix. The matrix captures the relative growth and size of the market compared to the selected comparable communities. Any city within the top right quadrant should be considered in a growth mode. Those in

the bottom left quadrant are in declining sectors. The other two quadrants, bottom right and top left, identify economic weaknesses that must be addressed.

Of the cities being compared in the aerospace manufacturing sector, Houma, Des Moines, and Tucson had the most robust employment along with a high wage growth and employment growth relative to the other locations. Unfortunately, Wichita had negative employment growth. The good news, however, is that the robust wage growth signals that the industry is ramping up to be more competitive in attracting labor. Most of the other markets were also increasing wages at or near the same rate as Wichita, making the overall labor market tight.

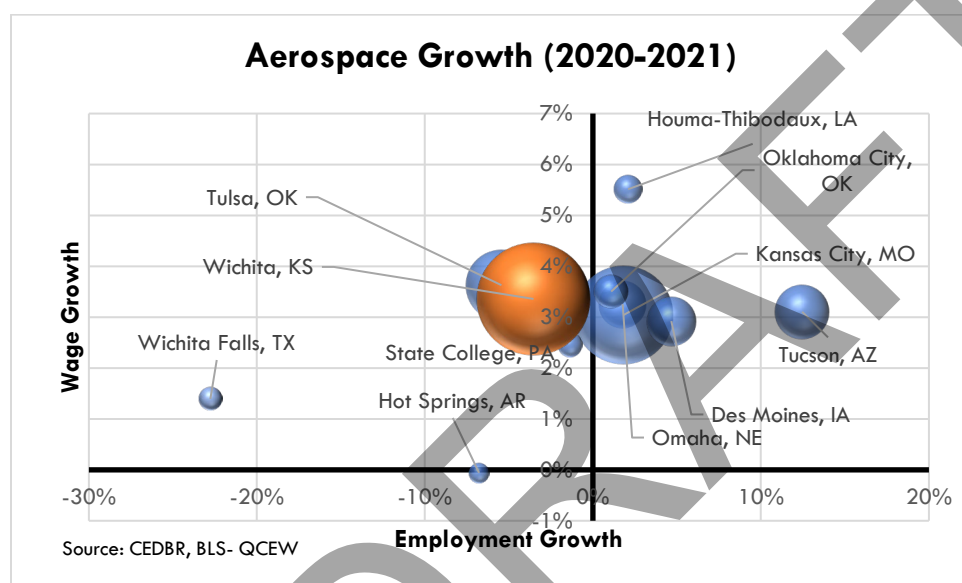

Labor

Wichita saw reductions in both wages and establishments from 2020 to 2021. Due to the proximity to the WAMPO region, both the Kansas City and Tulsa areas are considered frequent competitors in the aerospace labor market. Both locations saw increases in wages and establishments in 2021. However, Wichita did have the largest value of employment in the aerospace sector of the cities analyzed.

Aerospace Employment

	2015	2016	2017	2018	2019	2020	2021	Annualized growth	
								2015-21	2020-21
Des Moines, IA	2,643	2,759	2,881	3,069	3,637	3,838	3,906	7%	2%
Hot Springs, AR	713	645	637	685	746	738	688	-1%	-7%
Houma-Thibodaux, LA	1,704	1,639	1,649	1,654	1,737	1,705	1,741	0%	2%
Kansas City, KS-MO	19,948	20,243	19,913	20,319	20,452	20,259	20,627	0%	2%
Oklahoma City, OK	5,838	6,318	6,060	6,664	7,223	7,094	7,172	3%	1%
Omaha, NE	3,575	3,608	3,699	4,069	4,239	4,337	4,539	4%	5%
State College, PA	1,141	1,125	1,134	1,210	1,271	1,323	1,305	2%	-1%
Tucson, AZ	4,595	4,369	4,585	4,720	5,144	4,980	5,600	3%	12%
Tulsa, OK	14,480	14,344	14,531	15,875	15,407	14,397	13,613	-1%	-5%
Wichita Falls, TX	1,619	1,561	1,533	1,710	1,714	1,319	1,018	-5%	-23%
Wichita, KS	29,299	29,054	29,265	31,446	33,480	26,555	25,616	-2%	-4%

Source: CEDBR, BLS- QCEW

Aerospace Employment

	2015	2016	2017	2018	2019	2020	2021	growth	
								2015-21	2020-21
Radio and television broadcasting and wireless									
Electronic connector manufacturing									
Other electronic component manufacturing	99	100	101	102	103	104	95	-1%	-9%
Search, detection, navigation, guidance, aerospace									
Instrument manufacturing for measuring									
Other measuring and controlling device	84	80	80	79	85	81	80	-1%	-1%
Aircraft manufacturing	20,000	20,500	21,000	23,042	24,537	19,059	18,565	-1%	-3%
Aircraft engine and engine parts									
Other aircraft parts and auxiliary	6,198	5,672	5,293	5,355	5,696	4,380	3,823	-5%	-13%
Other support activities for air	716	745	774	803	832	771	850	3%	10%
Engineering services	1,326	1,211	1,266	1,271	1,275	1,256	1,261	-1%	0%
Testing laboratories and services	283	321	315	336	352	297	313	2%	5%
Commercial and industrial machinery	593	425	436	458	600	607	630	1%	4%

Source: CEDBR, BLS- QCEW

Aerospace Establishments

Communities	Annual 2020	Annual 2021	YR/YR %
Des Moines- West Des Moines, IA MSA	325	336	3%
Hot Springs, AR MSA	29	31	7%
Houma-Thibodaux, LA MSA	128	133	4%
Kansas City, KS-MO MSA	848	894	5%
Oklahoma City, OK MSA	664	660	-1%
Omaha- Council Bluff, NE-IA MSA	322	347	8%
State College, PA MSA	93	85	-9%
Tucson , AZ MSA	370	392	6%
Tulsa, OK MSA	598	607	2%
Wichita Falls, TX MSA	50	51	2%
Wichita, KS MSA	266	262	-2%

Source: CEDBR, BLS- QCEW

Aerospace Wages

Community	2015	2016	2017	2018	2019	2020	2021
Des Moines, IA	\$65,631	\$67,600	\$69,139	\$70,704	\$72,824	\$75,270	\$77,720
Hot Springs, AR	\$52,525	\$50,147	\$54,193	\$52,399	\$54,410	\$54,389	\$54,357
Houma-Thibodaux, LA	\$72,608	\$71,474	\$72,743	\$75,645	\$76,073	\$76,363	\$80,573
Kansas City, KS-MO	\$71,777	\$72,092	\$73,294	\$75,302	\$76,779	\$79,242	\$81,652
Oklahoma City, OK	\$68,653	\$67,250	\$69,655	\$72,113	\$74,622	\$77,454	\$80,167
Omaha, NE	\$74,921	\$71,953	\$66,184	\$67,730	\$69,663	\$73,195	\$75,334
State College, PA	\$58,930	\$60,293	\$61,750	\$63,361	\$65,154	\$68,537	\$70,222
Tucson , AZ	\$63,833	\$62,479	\$72,588	\$71,412	\$72,674	\$74,041	\$76,340
Tulsa, OK	\$62,599	\$63,715	\$65,040	\$66,033	\$67,921	\$70,312	\$72,863
Wichita Falls, TX	\$58,624	\$60,978	\$63,335	\$63,553	\$64,033	\$65,812	\$66,729
Wichita, KS	\$56,861	\$59,086	\$59,350	\$61,910	\$63,134	\$64,307	\$66,466

Source: CEDBR, BLS - QCEW

Wages and location quotients were gathered for each occupation for the Wichita MSA. While each occupation had an above-average location quotient compared to the rest of the United States, the WAMPO region's high concentration of Aerospace Engineers is one of the main components of its aerospace industry.

Key Occupations

Occupation	Wichita MSA Employment	US Employment
Welders, Cutters, Solderers, and Brazers	1,480	20,870
Aerospace Engineers	1,690	40,600
Mechanical Engineers	730	26,940
Aircraft Structure, Surfaces, Rigging, and Systems Assemblers	5,340	372,400
Machinists	1,560	67,460

Source: CEDBR: BLS, OES

A location quotient is a statistical measure used to compare the concentration or specialization of a particular industry or occupation in a specific geographic area relative to its concentration in a larger reference area, typically a region or a nation. It is calculated by dividing the proportion of employment in a specific industry or occupation in the target area by the proportion of employment in the same industry or occupation in the reference area, and then comparing the result to a value of one. A location quotient greater than 1 indicates a higher concentration of the industry or occupation in the target area compared to the reference area, suggesting specialization or a comparative advantage in that particular sector. Conversely, a location quotient of less than 1 indicates a lower concentration, less specialization in the industry or occupation in the target area.

2021 Labor Costs - Aerospace

Occupation (SOC code)	Mean Wage	10th Percentile Wage	90th Percentile Wage	Location Quotient
Aerospace Engineers(172011)				13.73
Mechanical Engineers(172141)	\$85,420	\$56,830	\$128,230	1.31
Aircraft Structure, Surfaces, Rigging, and Systems Assemblers(512011)				82.96
Machinists(514041)	\$47,700	\$31,190	\$66,850	2.46
Welders, Cutters, Solderers, and Brazers(514121)	\$50,530	\$37,020	\$66,020	1.81

Source: CEDBR, BLS-OES

Productivity is an important component of the labor discussion. Using national figures, the following list of occupations has been detailed for the aerospace manufacturing sector, where productivity is compared against the base year 2012. Those sectors with increasing productivity, as represented by rates above 100, are growing and have the opportunity for increased wages and profitability.

Of the four subsectors within aerospace, the only one with substantial growth was semiconductors and other electronic components, which has grown by more than 31 percent since 2012. Unfortunately, aerospace products and parts had a net decline despite the growth from 2013 through 2017. The decreasing productivity rates are likely due to structural and exogenous factors. The following are some of those temporary negative forces:

- Changes in the structure of occupations
- Loss of skilled aging workforce
- Shrinking skilled -labor pool
- Length of time to train unskilled/moderate skilled labor

Aerospace Productivity

Industry	2010	2011	2012	2013	2014	2015	2016	2017	2018	2019	2020	2021
Semiconductors and other electronic components	118.3	133.8	100.0	96.6	101.0	103.7	99.2	111.5	115.6	113.9	115.7	131.1
Electronic instruments	89.5	92.7	100.0	98.2	96.7	92.1	92.4	95.8	96.8	92.5	93.6	93.4
Aerospace products and parts	95.5	93.3	100.0	105.0	111.9	113.2	103.6	111.0	106.3	91.7	82.0	81.3
Engineering services	101.1	104.4	100.0	96.4	98.8	98.8	98.6	98.3	98.5	99.1	99.1	99.7

Note: ** Data for some sectors only available at 4-digit level

Source: CEDBR, BLS

Another component of the labor discussion is the skills, knowledge, and abilities required for the sector of the workforce. In the aerospace sector, the most important skills were oral comprehension and oral expression. The most important knowledge component was mathematics and mechanical, which strongly overlaps with the advanced manufacturing industry. Finally, the most essential abilities were critical thinking, reading comprehension, and active listening, which all also overlap with the advanced manufacturing sector.

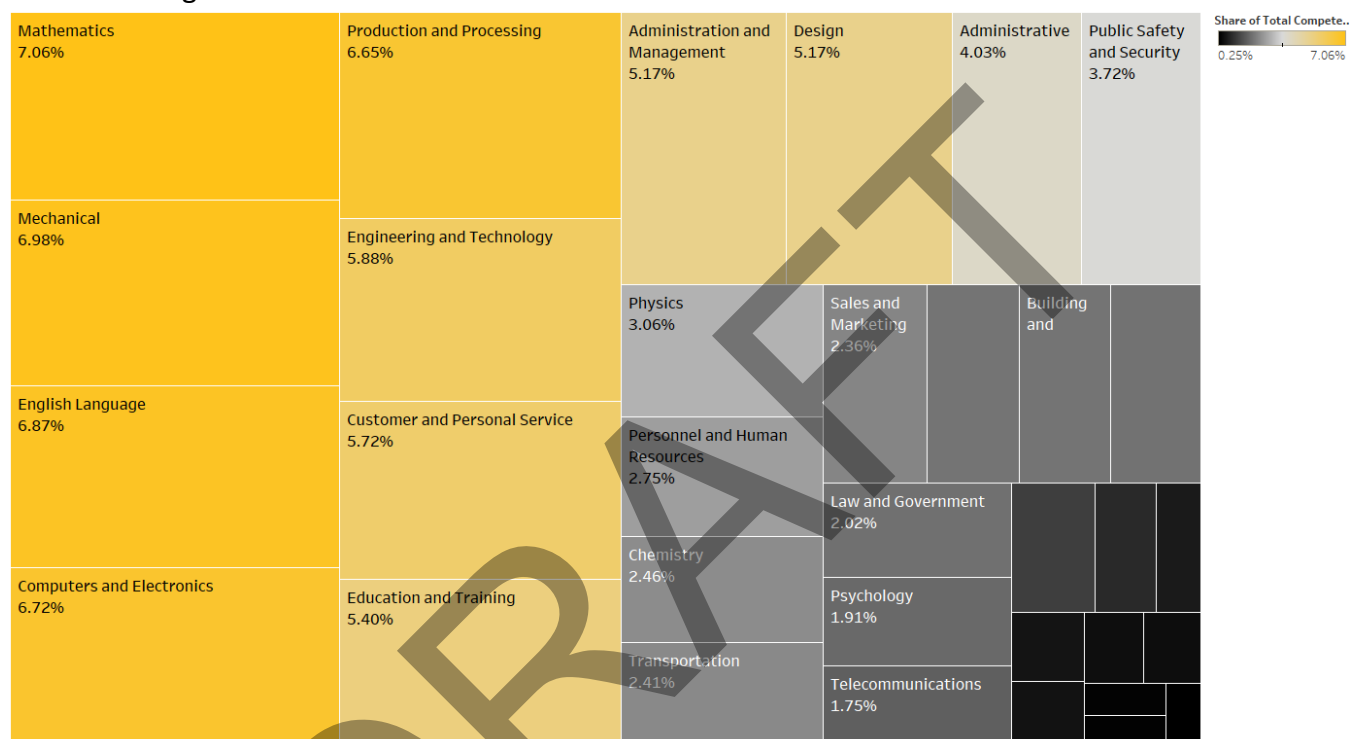

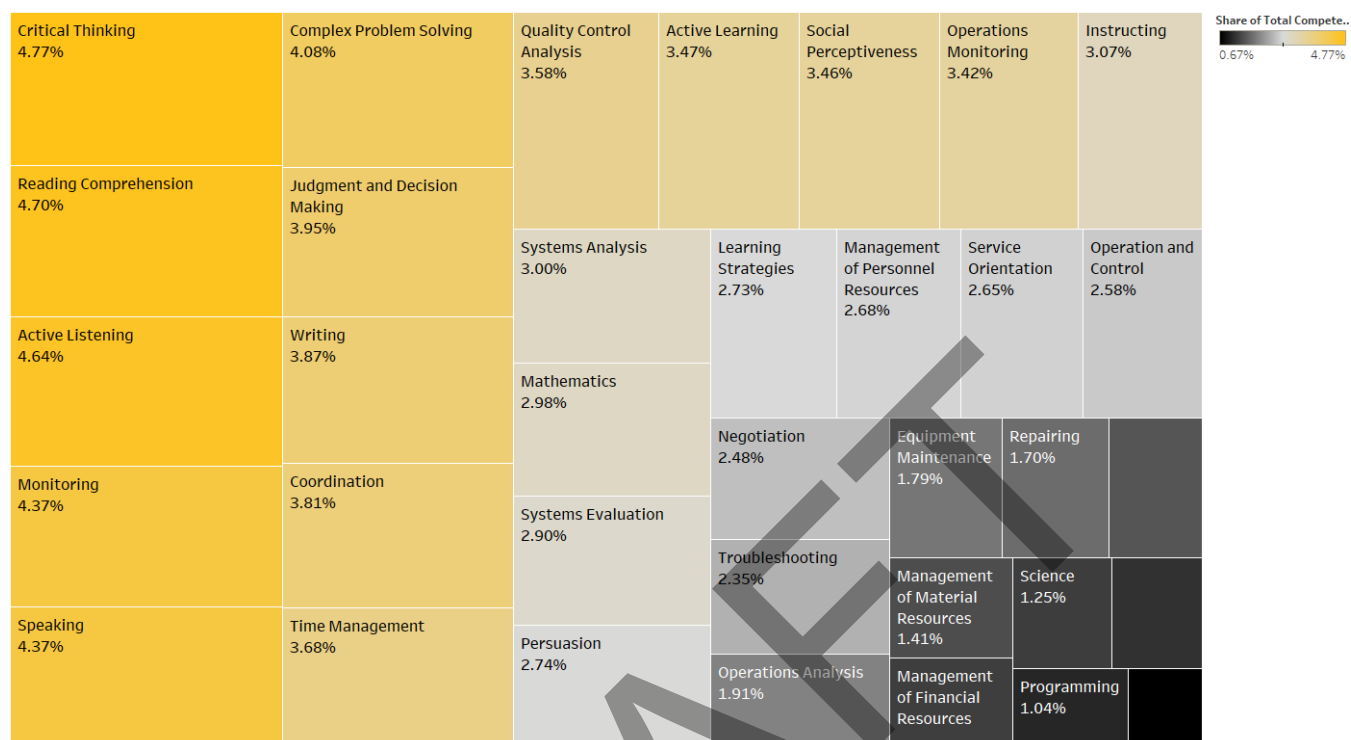

To summarize the labor conversation through the framework of this particular sector, it is essential to consider where the employers are located. Therefore, a list of all organizations within this sector with 100 employees or more has been collected. With knowledge of these particular businesses' locations and workforce density, WAMPO can leverage this list to analyze what thoroughfares can be strengthened to propagate the industry.

Key WAMPO players

Company Name	Location Employee Size
Spirit Aerosystems	15,000
Spirit Aerosystems Holdings	11,500
Cessna Aircraft Co	9,000
Bombardier Learjet	2,000
Cessna Aircraft Co	600
Aeroflex Test Solutions	350
Center Industries Corp	275
Spirit Aerosystems Inc	257
Professional Engineering	215
GKN Aerospace Precision Mchnng	200
Honeywell Aerospace	200
Triumph Group	200
Airbus North Amer Engrng Inc	196
HM Dunn Aerosystems	190
Lee Aerospace	190
Collins Aerospace	185
Mid Kan Engr Consultants	180
HM Dunn Aerosystems Inc	176
Globe Engineering Co	159
Triumph Structures-Wichita	157
D-J Engineering Inc	130
Electromech Technologies LLC	130
LMI Aerospace	126
Cox Machine Inc	120
Triumph Accessory Svc-Wllngtn	118
Kelly Aerospace Turbine RTBLS	103
Aero-Mach Labs Inc	100
Aerospace Turbine Rotables Inc	100
Figeac Arrow North America	100
Millennium Concepts	100
Mkec Engineering Inc	100
Product Manufacturing Corp	100
Source: CEDBR, Data Axle	

Main WAMPO Thoroughfares

Using the list of major firms in the WAMPO region, the demand on the transportation system can be evaluated through three parameters; inbound goods, outbound goods, and labor movement. When evaluating the largest firm, Spirit Aerosystems, their transportation demand mostly relies on heavy highway traffic along with rail for both inbound and outbound goods. The main labor access points are either via the Kansas Turnpike, Oliver, or K-15.

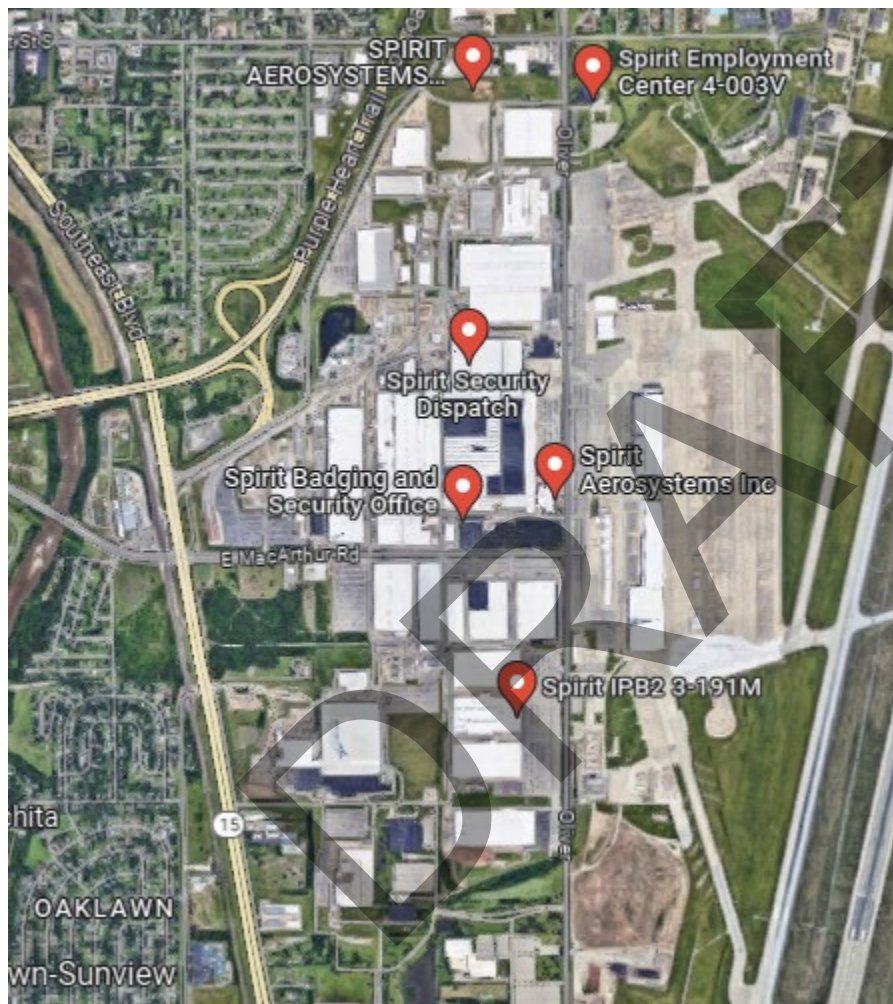

Cessna Aircraft has one location in East Wichita along with another in West Wichita. Both of these locations will utilize heavy highway and air for inbound and outbound goods. The labor access for the West location is from Hoover via Southwest Blvd. Meanwhile, the labor access for the East location is along Woodlawn Blvd or Pawnee St via the Kansas Turnpike.



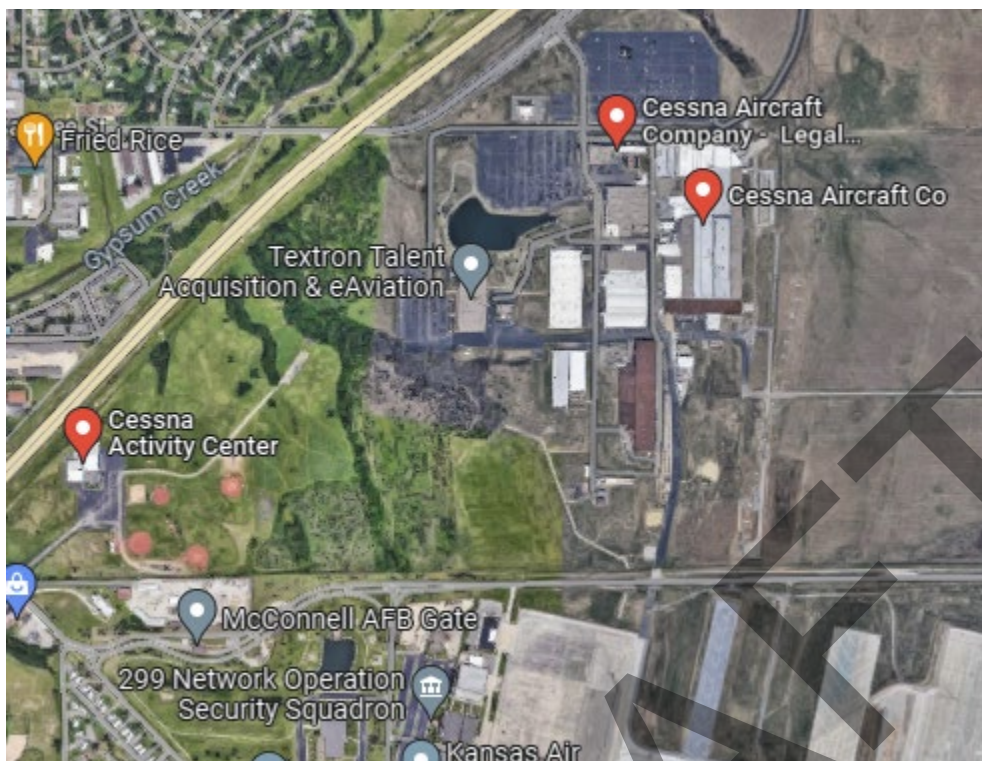

Bombardier Learjet relies on heavy highway and air for both inbound and outbound goods, and has the unique transportation feature of a runway bridge over a road. This is an important component to consider when discussing the transportation system, as Wichita is one of the few regions in the country where these bridges are such an integral part of the infrastructure. The main access for the labor is either along Eisenhower AP Pkwy or Tyler Rd.

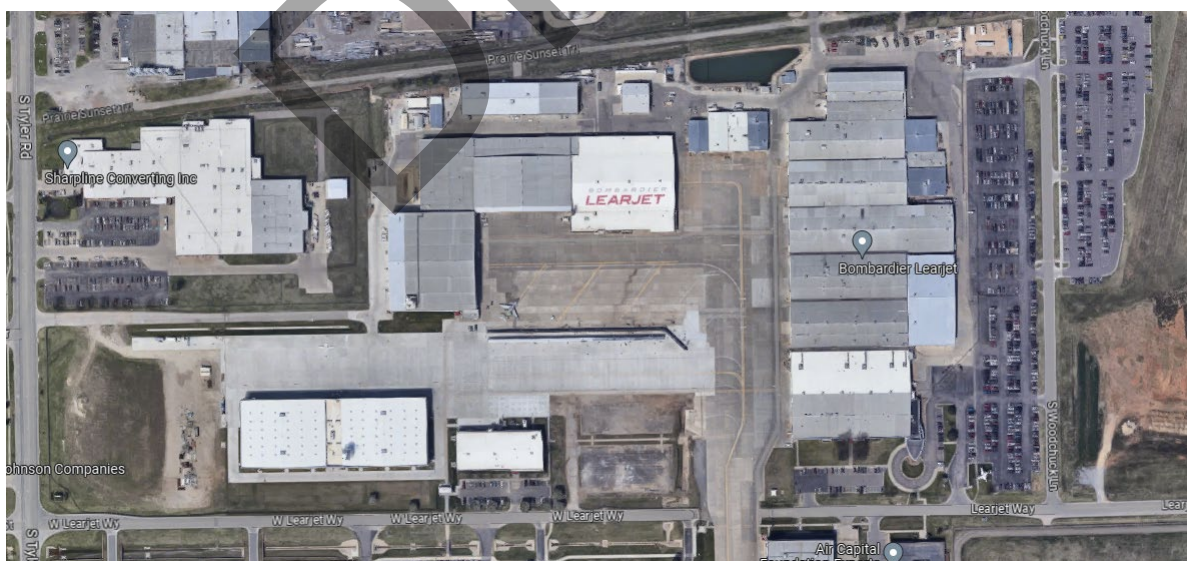

Balance of Trade

Reviewing the data for aerospace from 2010 to 2022, it can be seen that there was a decline of 41% in 2020, followed by an increase of 2% in 2021 and a further increase of 12% in 2022.

Aerospace has performed more strongly than total Kansas exports over the period of 2010 to 2022, with an overall increase of 12%. In contrast, total US exports had a decline of 16% in 2020, although it did experience a rise of 16% in 2021 and a further increase of 12% in 2022. Despite these increases, total exports have only seen a slight overall increase of 1% from 2010 to 2022, while aerospace has seen a much more significant increase of 55%.

Overall, it can be seen that while Kansas Aerospace exports have generally performed better than overall Kansas Exports, its performance has been more similar to Total US Exports. Nevertheless, the recent recovery in Kansas aerospace exports suggests a positive outlook for the industry, which may bode well for the economy of the Wichita area.

Imports - Aerospace					
Subsector	2018	2019	2020	2021	2022
3342 Communications Equipment	\$383,154,016	\$470,783,656	\$426,897,612	\$378,361,253	\$460,548,482
3344 Semiconductors & Other Electronic Components	\$159,932,898	\$160,188,632	\$135,477,936	\$134,126,302	\$205,687,599
3345 Navigational/measuring/medical/control Instrument	\$768,020,771	\$887,675,205	\$667,313,815	\$718,422,512	\$720,623,406
3364 Aerospace Products & Parts	\$1,842,513,492	\$1,943,330,805	\$1,142,497,711	\$1,183,921,280	\$1,339,054,827
Total KS Aerospace	\$3,153,621,177	\$3,461,978,298	\$2,372,187,074	\$2,414,831,347	\$2,725,914,314
Total Kansas Imports	12,291,983,874	12,129,842,417	10,393,505,709	12,135,488,835	13,438,371,455
Total US Exports	\$2,536,145,273,678	\$2,491,699,567,726	\$2,330,836,392,063	\$2,831,110,526,625	\$3,246,431,588,450
*Data not available for all subsectors					
Source: CEDBR - USA Trade					

Exports - Aerospace					
Subsector	2018	2019	2020	2021	2022
3342 Communications Equipment	\$162,162,406	\$176,804,688	\$165,758,528	\$230,779,506	\$313,746,833
3344 Semiconductors & Other Electronic Components	\$99,381,838	\$88,400,853	\$124,463,543	\$159,434,711	\$150,886,195
3345 Navigational/measuring/medical/control Instrument	\$401,744,508	\$519,724,538	\$417,484,831	\$474,464,586	\$564,268,763
3364 Aerospace Products & Parts	\$2,384,384,709	\$2,318,689,394	\$1,725,292,993	\$2,142,058,712	\$2,454,765,180
Total KS Aerospace	\$3,047,673,461	\$3,103,619,473	\$2,432,999,895	\$3,006,737,515	\$3,483,666,971
Total KS Exports	\$11,581,768,320	\$11,681,205,948	\$10,405,315,895	\$12,540,570,549	\$13,965,084,671
Total US Exports	\$1,665,786,886,956	\$1,645,940,338,649	\$1,428,518,279,410	\$1,754,300,367,662	\$2,062,937,260,943
*Data not available for all subsectors					
Source: CEDBR - USA Trade					

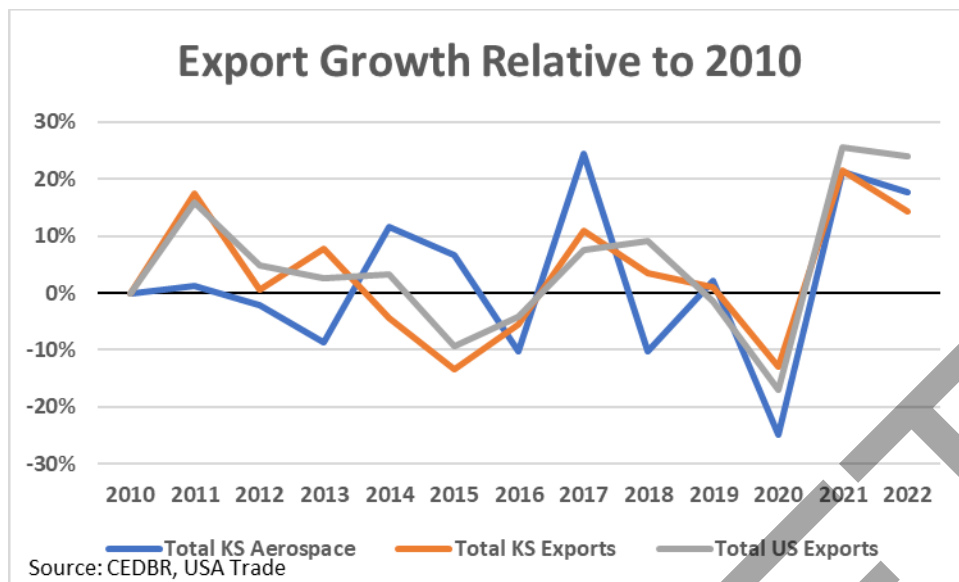

General US Trends

To assess the potential growth of the aerospace manufacturing sector, this study examined five economic forces at the national level. Those broad economic conditions were then applied to the regional market, firms, and trends to provide the context of its economic competitiveness.

The competitive landscape in the US aerospace sector remains high, as no single firm controls a majority of the industry. Conversely, the company with the most significant proportion of the sector is Raytheon Technologies Corporation, at 11.4%. Only two other organizations control about a 5% proportion of the industry.

Breakdown of Industry Market Share (2023)

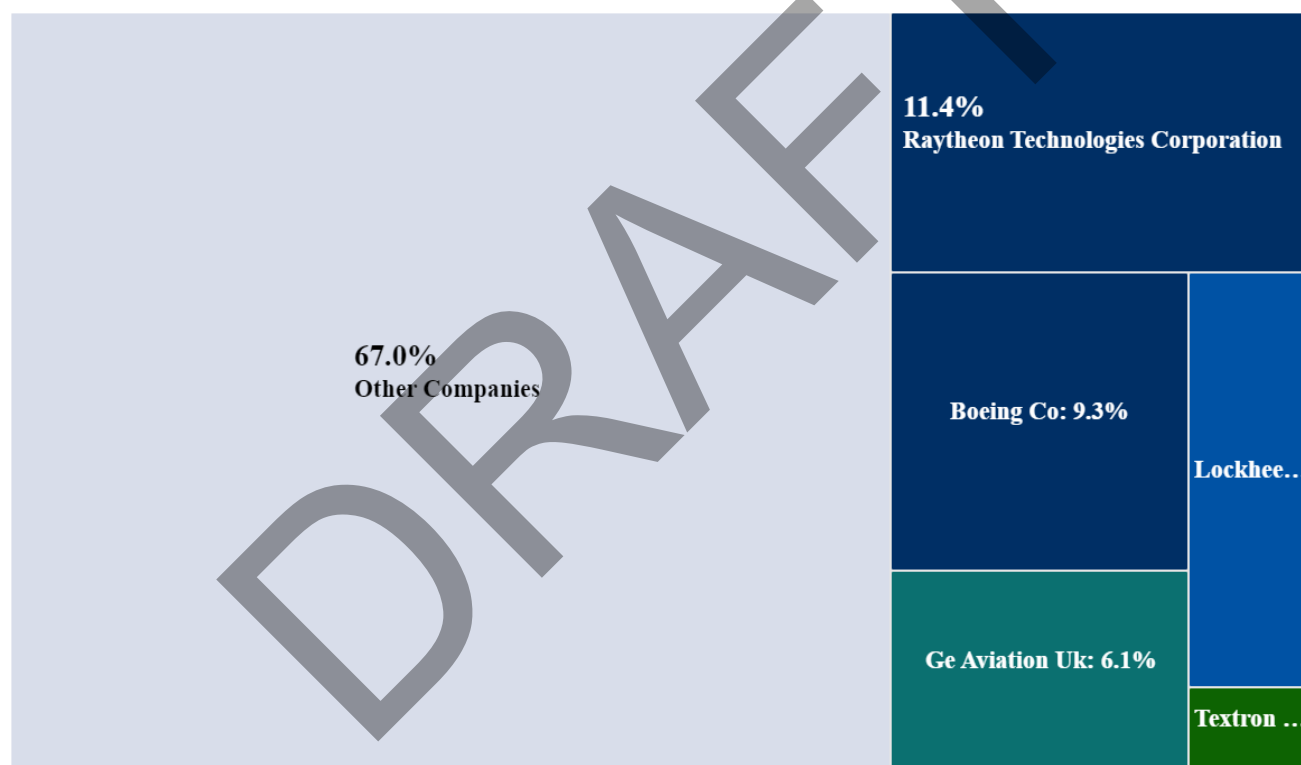

Source: IBISWorld, Aircraft, Engine & Parts Manufacturing

When reviewing trends for the sector as a whole, both establishments and revenues are projected to rise. Wages, on the other hand, are expected to remain stagnant.

Industry Performance 2015–2028

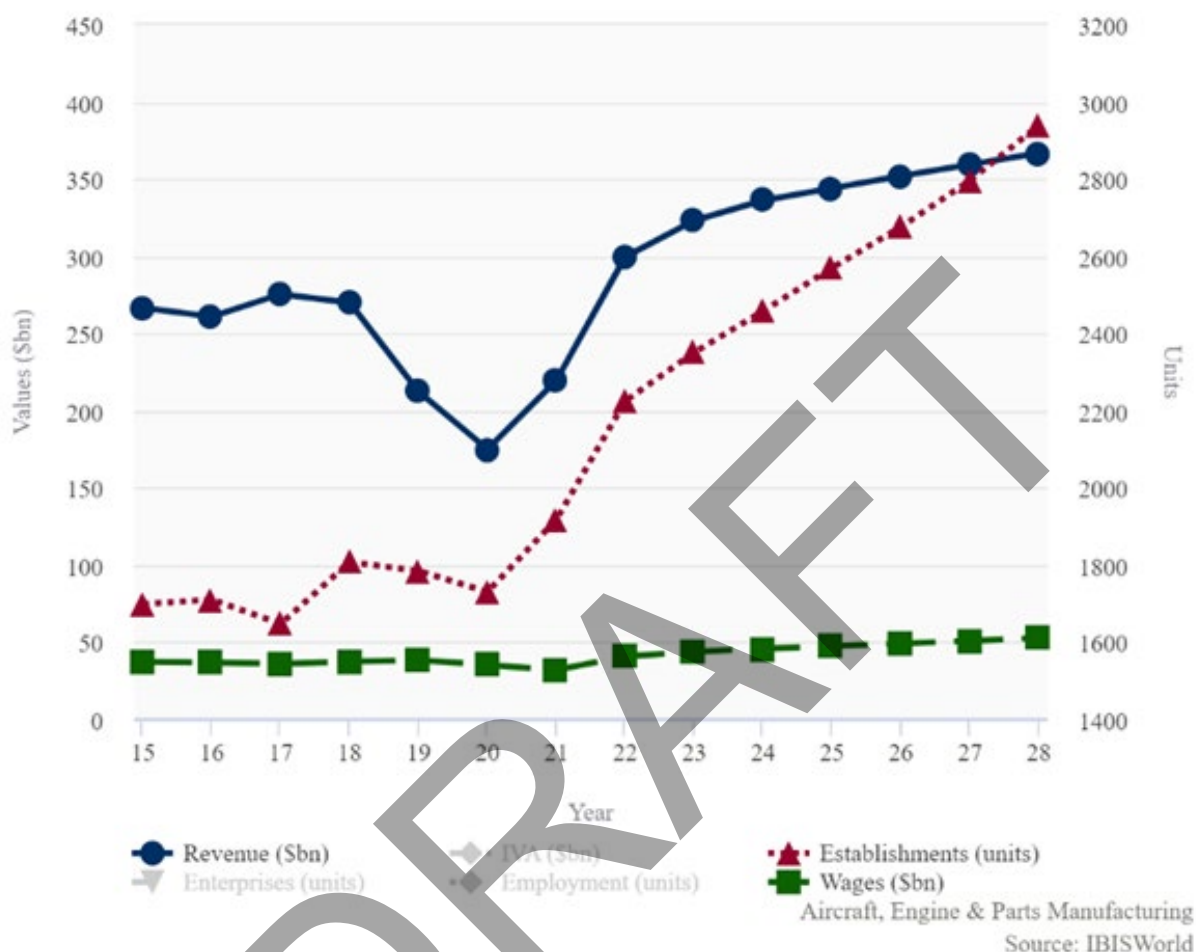

Threat of new entrants

- **High capital requirements:** The aerospace industry is capital-intensive, requiring large investments in research and development, manufacturing, and marketing. For example, the cost of developing a new commercial aircraft can range from \$10 billion to \$20 billion.
- **Government regulations:** The aerospace industry is heavily regulated, making it difficult for new companies to comply with all the requirements. For example, the Federal Aviation Administration (FAA) regulates aircraft design, manufacture, and operation.
- **Proprietary technology:** The aerospace industry is characterized by proprietary technology, which gives existing companies a competitive advantage. For example, Boeing has proprietary technology in designing and manufacturing aircraft wings.

Threat of substitutes

- Low threat of substitutes: The aerospace industry is characterized by a low threat of substitutes, as there are no close substitutes for aircraft. For example, no other mode of transportation can provide the same level of speed, efficiency, and safety as an aircraft.

Bargaining power of buyers

- Moderate bargaining power of buyers: The bargaining power of buyers in the aerospace industry is moderate, as there are a limited number of major buyers, such as airlines and defense contractors. For example, Boeing is a major supplier of aircraft to airlines, and airlines have some bargaining power in negotiating prices with Boeing.

Bargaining power of suppliers

- Moderate bargaining power of suppliers: The bargaining power of suppliers in the aerospace industry is moderate, as there are a limited number of major suppliers, such as aerospace manufacturers and component suppliers. For example, Spirit AeroSystems is a major supplier of aircraft parts to Boeing, and Spirit AeroSystems has some bargaining power in negotiating prices with Boeing.

Rivalry among existing firms

- High rivalry among existing firms: The rivalry among existing firms in the aerospace industry is high, as a limited number of major companies compete for a share of the market. For example, Boeing and Airbus are the two major manufacturers of commercial aircraft, and they are constantly competing for market share.
- The aerospace industry in Wichita, Kansas, is competitive, with a high level of rivalry among existing firms. The industry is also characterized by high barriers to entry, which make it difficult for new companies to enter the market. The threat of substitutes is low, as there are no close substitutes for aircraft. As a result, the bargaining power of buyers and suppliers is moderate.

The aerospace industry is a vital part of the Wichita economy and a significant employer in the area. The industry is also a source of innovation and technology and plays an essential role in the national and global economy.



WAMPO Economic Development Report – Advanced Manufacturing

May 2023

In Partnership With:



JEO CONSULTING GROUP

Contents

Introduction and Summary	2
Industry Landscape.....	3
Labor.....	5
Key WAMPO Thoroughfares.....	13
Balance of Trade.....	14
General US Trends	16

Introduction and Summary

The aim of this report is to analyze the progress of economic development in the WAMPO region selected target sectors. The Greater Wichita Partnership has identified key development sectors as part of its economic development initiatives: advanced manufacturing, aerospace, agriculture, energy, healthcare, IT systems & support, and transportation. Each sector will be outlined in this report with an investigation into its industry landscape, labor, the balance of trade, and general trends.

Advanced manufacturing within the Wichita MSA has been in a growth cycle, increasing its relative competitiveness. The three companies that dominate the advanced manufacturing sector are Coleman, Hustler Turf, and Case New Holland. The five largest subsectors are plastics, architectural metals, machine shops, coating, and agriculture machinery. Employment grew in four of the five, and productivity increased in three over six years.

The sector has a significant competitive labor advantage over its competitors, as the region has a high labor concentration in purchase agents, assemblers, machinists, and inspectors. The skills, knowledge, and abilities within this segment tend to require more education and experience than the broader manufacturing industry, as this study outlines. Therefore, the region's higher relative number of skilled laborers creates a competitive advantage over other markets.

The broader market conditions for advanced manufacturing play to Wichita's strategic advantage, as this segment has high barriers to entry, low substitutions, and lots of competition. Since the region already has strong firms with proprietary technology, those companies are expected to remain competitive. In addition, providing a healthy competitive business environment through access to qualified-skilled labor, a relatively competitive tax environment, and adequate heavy highway infrastructure increases the profitability of this sector.

Industry Landscape

The following NAICS codes, provided by the Greater Wichita Partnership, constitute the advanced manufacturing category. These codes were used to extract specific industry data related to these subsections.

Advanced Manufacturing and Materials		
NAICS	Description	Subsector
3321	Forging and Stamping	Machinery & Manufacturing
3322	Cutlery and Handtool Manufacturing	Machinery & Manufacturing
3323	Architectural and Structural Metals Manufacturing	Machinery & Manufacturing
3324	Boiler, Tank, and Shipping Container Manufacturing	Machinery & Manufacturing
3327	Machine Shops; Turned Product; and Screw, Nut, and Bolt Manufacturing	Machinery & Manufacturing
3328	Coating, Engraving, Heat Treating, and Allied Activities	Machinery & Manufacturing
3329	Other Fabricated Metal Product Manufacturing	Machinery & Manufacturing
3331	Agriculture, Construction, and Mining Machinery Manufacturing	Machinery & Manufacturing
3332	Industrial Machinery Manufacturing	Machinery & Manufacturing
3333	Commercial and Service Industry Machinery Manufacturing	Machinery & Manufacturing
3334	Ventilation, Heating, Air-Conditioning, and Commercial Refrigeration Equipment Manufacturing	Machinery & Manufacturing
3335	Metalworking Machinery Manufacturing	Machinery & Manufacturing
3336	Engine, Turbine, and Power Transmission Equipment Manufacturing	Machinery & Manufacturing
3339	Other General Purpose Machinery Manufacturing	Machinery & Manufacturing
3362	Motor Vehicle Body and Trailer Manufacturing	Machinery & Manufacturing
3363	Motor Vehicle Parts Manufacturing	Machinery & Manufacturing
3391	Medical Equipment and Supplies Manufacturing	Machinery & Manufacturing
3399	Other Miscellaneous Manufacturing	Machinery & Manufacturing
3252	Resin, Synthetic Rubber, and Artificial and Synthetic Fibers and Filaments Manufacturing	Plastics & Composites
3261	Plastics Product Manufacturing	Plastics & Composites
3262	Rubber Product Manufacturing	Plastics & Composites

In order to give perspective to the climate of this key sector, a list of other communities with strong manufacturing sectors has been identified using their location quotients. Additionally, for consistent comparison, other Midwestern cities have been included to convey where Wichita has growth opportunities.

Key Advanced Manufacturing Communities

Wichita, KS MSA
Kansas City, MO-KS MSA
Des Moines- West Des Moines, IA MSA
Elkhart-Goshen, IN MSA
Jonesboro, AR MSA
Oklahoma City, OK MSA
Omaha-Council Bluffs, NE-IA MSA
Rome, GA MSA
Springfield, MO MSA
Tulsa, OK MSA
Waterloo-Cedar Falls, IA MSA

The comparison cities were selected based on the following criteria: employment concentration, size of the town, and preference for Midwest. Furthermore, all of the communities were vetted with the Greater Wichita Partnership as communities that the Wichita area competes within the respective sector.

In order to capture the broad industry landscape and recent competitiveness of the advanced manufacturing sector within the Wichita area, this study developed a growth matrix. The matrix captures the relative growth and size of the market compared to the selected comparable communities. Any city within the top right quadrant should be considered in a growth mode. Those in the bottom left quadrant are in declining sectors. The other two quadrants, bottom right and top left, identify economic weaknesses that must be addressed.

Of the cities being compared in the advanced manufacturing sector, Elkhart-Goshen, IN, had the most robust employment along with a high wage growth and employment growth relative to the other locations. Other Midwest locations, such as Waterloo-Cedar Falls, Oklahoma City, and Tulsa, have seen wage declines for the advanced manufacturing sector from 2020 to 2021. Meanwhile, the Wichita MSA saw increases in both wages and establishments over this time period. Overall, Wichita's advanced manufacturing sector was highly competitive.

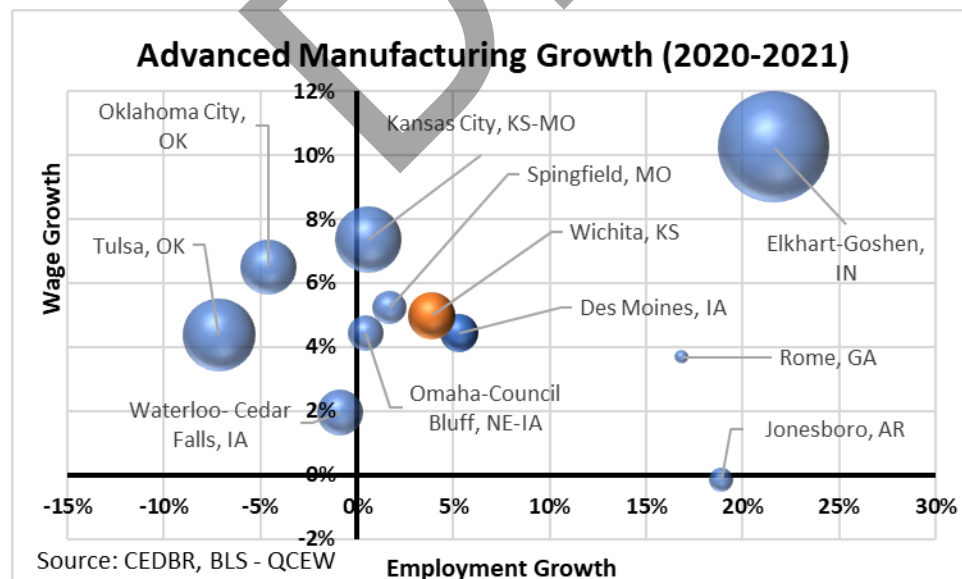

Labor

In the realm of advanced manufacturing employment, Wichita, Kansas, has displayed consistent growth over the years. Starting with 9,028 employees in 2015, Wichita's advanced manufacturing sector witnessed a steady rise to 9,347 employees in 2021, representing a 1% annualized growth over the six years. Notably, between 2020 and 2021, the city experienced a 4% increase in employment, showcasing its resilience and ability to adapt even in challenging times. These figures highlight Wichita's status as a strong player in the advanced manufacturing industry, contributing to its economic vitality and establishing it as a hub for innovation and skilled manufacturing talent. Wichita's biggest competitors, based on growth, are Jonesboro, Rome, and Elkhart.

Advanced Manufacturing Employment								
	2015	2016	2017	2018	2019	2020	2021	Annualized growth
Des Moines	5,466	5,348	5,488	5,884	6,052	5,703	6,006	1%
Elkhart-Goshen, IN MSA	42,241	44,256	48,985	50,551	47,247	43,358	52,735	4%
Jonesboro, AR MSA	1,393	1,473	1,678	1,751	1,909	1,967	2,338	10%
KC	17,903	18,377	18,603	19,727	19,588	18,511	18,623	1%
OKC	16,812	14,651	14,706	15,333	15,394	13,634	13,009	-3%
Omaha	5,791	5,533	5,401	5,377	5,349	5,235	5,258	-1%
Rome, GA MSA	485	481	580	544	551	577	674	6%
Springfield, MO MSA	4,665	4,228	4,071	4,747	4,750	4,564	4,642	0%
Tulsa	27,630	24,946	24,645	25,803	26,660	24,053	22,330	-3%
Waterloo-Cedar Falls, IA MSA	9,270	9,034	8,731	9,020	9,081	8,723	8,649	-1%
Wichita, KS	9,028	9,190	9,090	9,162	9,452	8,998	9,347	1%

Source: CEDBR, BLS- QCEW

When examining the larger sectors within advanced manufacturing employment, several noteworthy trends emerge. In the field of plastics product manufacturing, there has been consistent growth from 1,137 employees in 2015 to 1,384 employees in 2021, representing a 3% annualized growth over the six years. Similarly, machine shops, turned products, and screw manufacturing experienced substantial growth, increasing from 1,085 employees in 2015 to 1,389 employees in 2021, with an annualized growth rate of 4%. However, it is essential to note that some sectors faced challenges during this period. For example, coating, engraving, heat treating, and allied services witnessed a decline, dropping from 1,125 employees in 2015 to 820 employees in 2021, reflecting a significant decrease of 18% in annualized growth. Overall, these figures highlight the dynamic nature of advanced manufacturing employment and the varying trajectories of different sectors within the industry.

Advanced Manufacturing Employment

	2015	2016	2017	2018	2019	2020	2021	Annualized growth	
								2015-21	2020-21
Resin, synthetic rubber, and artificial									
Plastics product manufacturing	1,137	1,180	1,222	1,262	1,303	1,343	1,384	3%	3%
Rubber product manufacturing	101	102	102	102	103	103	103	0%	0%
Forging and stamping									
Cutlery and handtool	26	26	27	28	28	29	29	2%	3%
Architectural and structural metals	1,246	1,218	1,300	1,261	1,255	1,303	1,327	1%	2%
Boiler, tank, and shipping container	87	87	89	88	90	89	91	1%	3%
Machine shops; turned product; and screw	1,085	1,139	1,191	1,253	1,310	1,308	1,389	4%	6%
Coating, engraving, heat treating, and allied	1,125	1,120	1,114	1,204	1,277	1,002	820	-4%	-18%
Other fabricated metal product	482	516	480	483	535	466	475	0%	2%
Agriculture, construction, and mining	2,625	2,710	2,459	2,349	2,401	2,265	2,534	0%	12%
Industrial machinery									
Commercial and service industry machinery	180	163	152	151	177	124	129	-4%	4%
Ventilation, heating, air-conditioning									
Metalworking machinery	132	152	170	173	149	143	164	3%	15%
Engine, turbine, and power transmission									
Other general purpose machinery	802	777	784	809	824	823	902	2%	10%
Motor vehicle body and trailer									

Source: CEDBR, BLS- QCEW

Advanced Manufacturing Establishments

Communities	Annual 2020	Annual 2021	YR/YR %
Wichita, KS MSA	256	262	2%
Kansas City, MO-KS MSA	571	581	2%
Des Moines- West Des Moines, IA MSA	174	176	1%
Elkhart-Goshen, IN MSA	407	412	1%
Jonesboro, AR MSA	33	32	-3%
Oklahoma City, OK MSA	463	443	-4%
Omaha-Council Bluffs, NE-IA MSA	172	179	4%
Rome, GA MSA	26	26	0%
Springfield, MO MSA	157	156	-1%
Tulsa, OK MSA	705	678	-4%
Waterloo-Cedar Falls, IA MSA	94	95	1%

Source: CEDBR, BLS- QCEW

Advanced Manufacturing Wages							
Community	2015	2016	2017	2018	2019	2020	2021
Des Moines	\$ 53,445	\$ 53,254	\$ 54,655	\$ 56,893	\$ 57,917	\$ 61,051	\$ 63,750
Elkhart-Foshen, IN	\$ 41,755	\$ 43,508	\$ 45,431	\$ 45,466	\$ 46,479	\$ 49,767	\$ 54,872
Jonesboro, AR	\$ 51,059	\$ 51,778	\$ 53,375	\$ 54,870	\$ 55,454	\$ 59,293	\$ 59,209
Kansas City, Missouri	\$ 54,684	\$ 56,109	\$ 56,542	\$ 56,200	\$ 57,220	\$ 59,548	\$ 63,935
Oklahoma City, OK	\$ 50,139	\$ 49,574	\$ 53,508	\$ 55,753	\$ 57,470	\$ 60,479	\$ 64,411
Omaha, NE	\$ 52,851	\$ 52,096	\$ 53,400	\$ 55,293	\$ 56,996	\$ 60,079	\$ 62,750
Rome, GA	\$ 64,368	\$ 65,861	\$ 65,772	\$ 65,043	\$ 69,138	\$ 71,374	\$ 74,005
Springfield, MO	\$ 41,856	\$ 43,595	\$ 44,648	\$ 44,290	\$ 45,497	\$ 47,728	\$ 50,230
Tulsa, OK	\$ 54,880	\$ 55,031	\$ 57,348	\$ 59,673	\$ 60,247	\$ 60,008	\$ 62,625
Waterloo-Cedar Falls, IA	\$ 56,809	\$ 56,020	\$ 60,554	\$ 61,573	\$ 61,711	\$ 64,133	\$ 65,386
Wichita, KS	\$ 48,121	\$ 48,562	\$ 50,136	\$ 52,160	\$ 53,527	\$ 54,436	\$ 57,149

Source: CEDBR, BLS - QCEW

Another important aspect of labor is occupation classifications within an industry. The following list is an approximation of the labor supply for each of these categories. In total level, the three largest key occupations within the Wichita area were aircraft structures, miscellaneous assemblers, and inspectors.

Key Occupations		
Occupation	Wichita MSA Employment	US Employment
Helpers--Production Workers	400	131,600
Inspectors, Testers, Sorters, Samplers, and Weighers	2,660	370,510
Machinists	1,560	262,700
Buyers and Purchasing Agents	1,570	110,710
Aircraft Structure, Surfaces, Rigging, and Systems Assemblers	5,340	-
Miscellaneous Assemblers and Fabricators	3,200	-

Source: CEDBR: BLS, OES

Wages and location quotients were gathered for each occupation for the Wichita MSA. While each occupation had an above-average location quotient compared to the rest of the United States, the category of aircraft structures, surfaces, rigging, and systems assemblers had the highest location quotient of 82.69, indicating that Wichita was over eighty-two times more concentrated than the nation, giving the region a distinct labor advantage.

A location quotient is a statistical measure used to compare the concentration or specialization of a particular industry or occupation in a specific geographic area relative to its concentration in a larger reference area, typically a region or a nation. It is calculated by dividing the proportion of employment in a specific industry or occupation in the target area by the proportion of employment in the same industry or occupation in the reference area, and then comparing the result to a value of one. A location quotient greater than 1 indicates a higher concentration of the industry or occupation in the target area compared to the reference area, suggesting specialization or a comparative advantage in that particular sector. Conversely, a location quotient of less than 1 indicates a lower concentration, less specialization in the industry or occupation in the target area.

2021 Labor Costs - Advanced Manufacturing

Occupation (SOC code)	Mean Wage	10th Percentile Wage	90th Percentile Wage	Location Quotient
Buyers and Purchasing Agents(131020)	\$73,550	\$38,010	\$106,950	1.69
Aircraft Structure, Surfaces, Rigging, and Systems Assemblers(512011)				82.96
Miscellaneous Assemblers and Fabricators(512090)	\$38,460	\$27,260	\$55,370	1.1
Machinists(514041)	\$47,700	\$31,190	\$66,850	2.46
Inspectors, Testers, Sorters, Samplers, and Weighers(519061)	\$61,130	\$37,130	\$84,460	2.29
Helpers--Production Workers(519198)	\$38,190	\$28,130	\$63,170	1.03

Source: CEDBR, BLS-OES

Productivity is an important component of the labor discussion. Using national figures, the following list of occupations has been detailed for the advanced manufacturing sector, where productivity is compared against the base year 2012. Those sectors with increasing productivity, as represented by rates above 100, are growing and have the opportunity for increased wages and profitability.

The consistently most productive segment was in metalworking machinery, while the steepest decline in productivity was seen in HVAC and commercial refrigeration equipment. Of the five most significant employment sectors within Wichita, three were growing, and two declined.

Productivity												
Industry	2010	2011	2012	2013	2014	2015	2016	2017	2018	2019	2020	2021
Resin, synthetic rubber, and artificial synthetic fibers and filaments	99.0	94.4	100.0	100.1	92.8	86.8	89.7	91.5	92.3	82.0	80.2	83.6
Plastics products	97.1	95.9	100.0	99.8	98.7	97.5	97.9	94.0	95.3	92.9	93.4	93.9
Rubber products	96.4	103.7	100.0	97.6	94.5	95.3	94.0	96.8	99.7	99.5	92.7	99.6
Forging and stamping	96.0	99.4	100.0	101.4	97.8	93.7	89.4	90.5	98.0	98.8	91.0	88.6
Cutlery and handtools	117.9	114.5	100.0	97.0	106.6	108.4	99.4	108.8	103.5	102.5	99.2	102.7
Architectural and structural metals	103.2	97.5	100.0	99.1	99.7	100.7	102.6	105.3	101.6	100.8	106.6	102.7
Boilers, tanks, and shipping containers	96.9	98.2	100.0	97.7	97.2	95.4	95.4	102.2	104.6	102.6	104.1	103.3
Machine shops; turned products; and screws, nuts, and bolts	95.6	98.2	100.0	98.3	96.9	94.4	94.0	100.5	105.6	100.5	97.4	107.8
Coating, engraving, heat treating, and allied activities	104.1	107.6	100.0	98.5	100.5	93.8	91.0	91.2	95.1	94.7	88.1	106.4
Other fabricated metal products	101.0	108.8	100.0	98.5	94.1	91.0	91.6	84.7	87.9	88.8	92.6	93.8
Agriculture, construction, and mining machinery	93.4	96.1	100.0	94.5	94.9	78.3	73.4	78.3	84.8	86.0	81.5	92.3
Industrial machinery	104.8	112.1	100.0	97.3	91.4	87.5	85.4	90.8	92.8	90.6	87.3	84.3
Commercial and service industry machinery	83.6	86.2	100.0	100.3	101.6	99.0	97.5	87.9	92.7	86.8	86.5	101.4
HVAC and commercial refrigeration equipment	93.8	92.8	100.0	101.2	91.6	91.4	87.2	86.6	86.7	83.5	82.7	78.1
Metalworking machinery	99.4	103.5	100.0	101.2	103.1	103.3	101.3	111.2	109.6	99.7	108.4	124.4
Engine, turbine, and power transmission equipment	78.1	88.2	100.0	89.5	86.5	86.7	80.1	83.7	86.1	82.7	76.5	85.3
Other general purpose machinery	95.5	98.4	100.0	95.8	94.2	87.8	87.5	87.8	87.7	85.4	81.1	84.0
Motor vehicle bodies and trailers	93.2	95.4	100.0	105.6	107.7	107.6	107.2	117.4	114.1	113.4	105.3	120.3
Motor vehicle parts	95.1	96.3	100.0	98.1	101.4	100.1	97.8	96.6	96.6	96.8	94.3	96.5
Medical equipment and supplies	102.6	103.1	100.0	105.6	96.6	94.7	95.5	93.8	96.3	89.2	88.5	94.2
Other miscellaneous manufacturing	117.2	112.4	100.0	101.5	103.5	101.7	101.6	93.4	95.1	91.0	93.3	98.8

Source: CEDBR, BLS

Another component of the labor discussion is the skills, knowledge, and abilities required for the sector of the workforce. In the advanced manufacturing sector, the most important skills were oral comprehension and near vision. The most critical knowledge component was mechanical, production and processing, and mathematics. The top abilities were active listening, critical thinking, and reading comprehension.

Skills

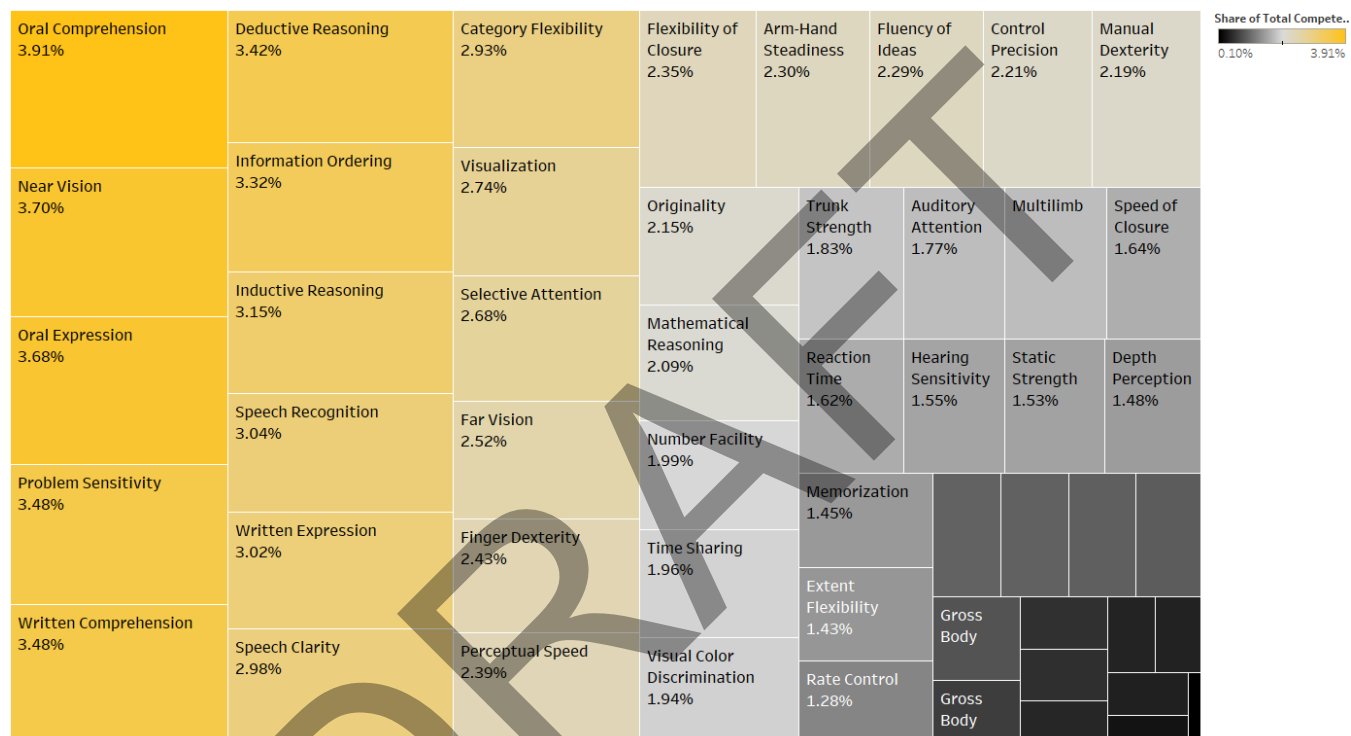

Knowledge

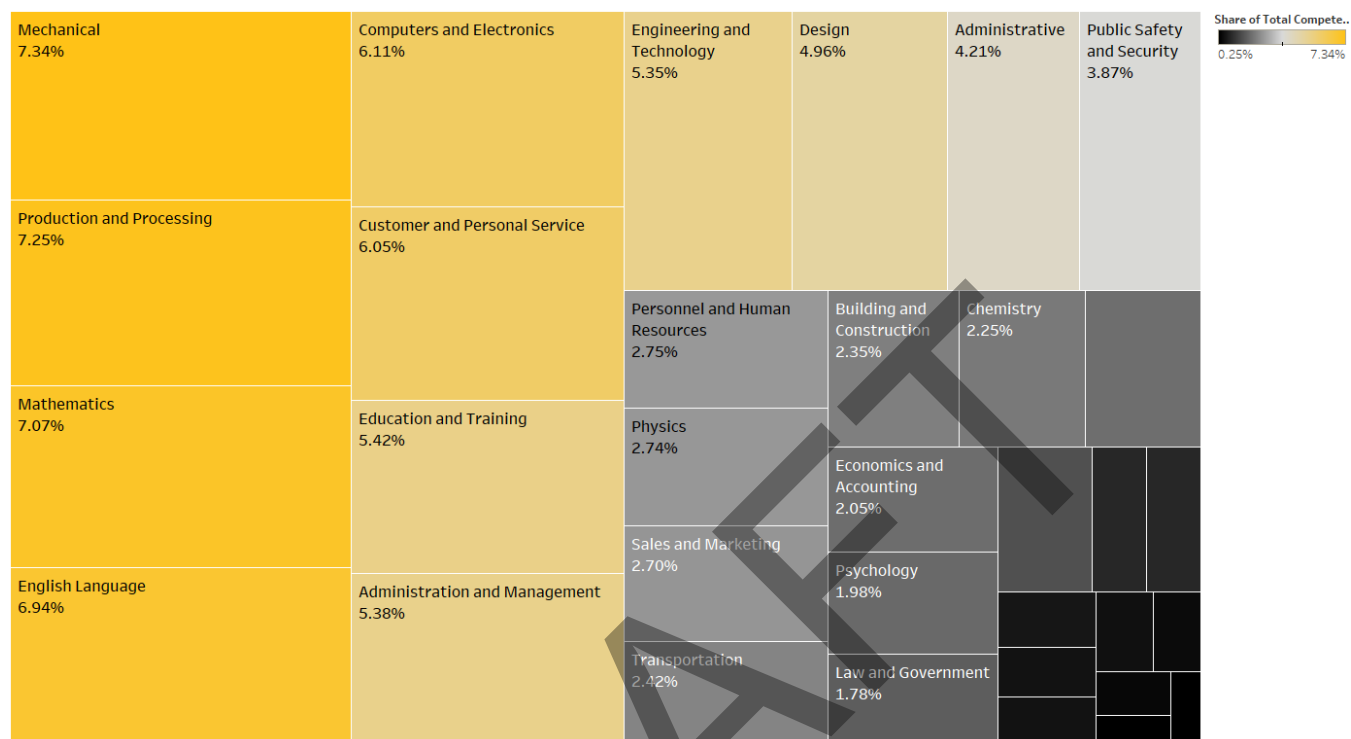

Abilities

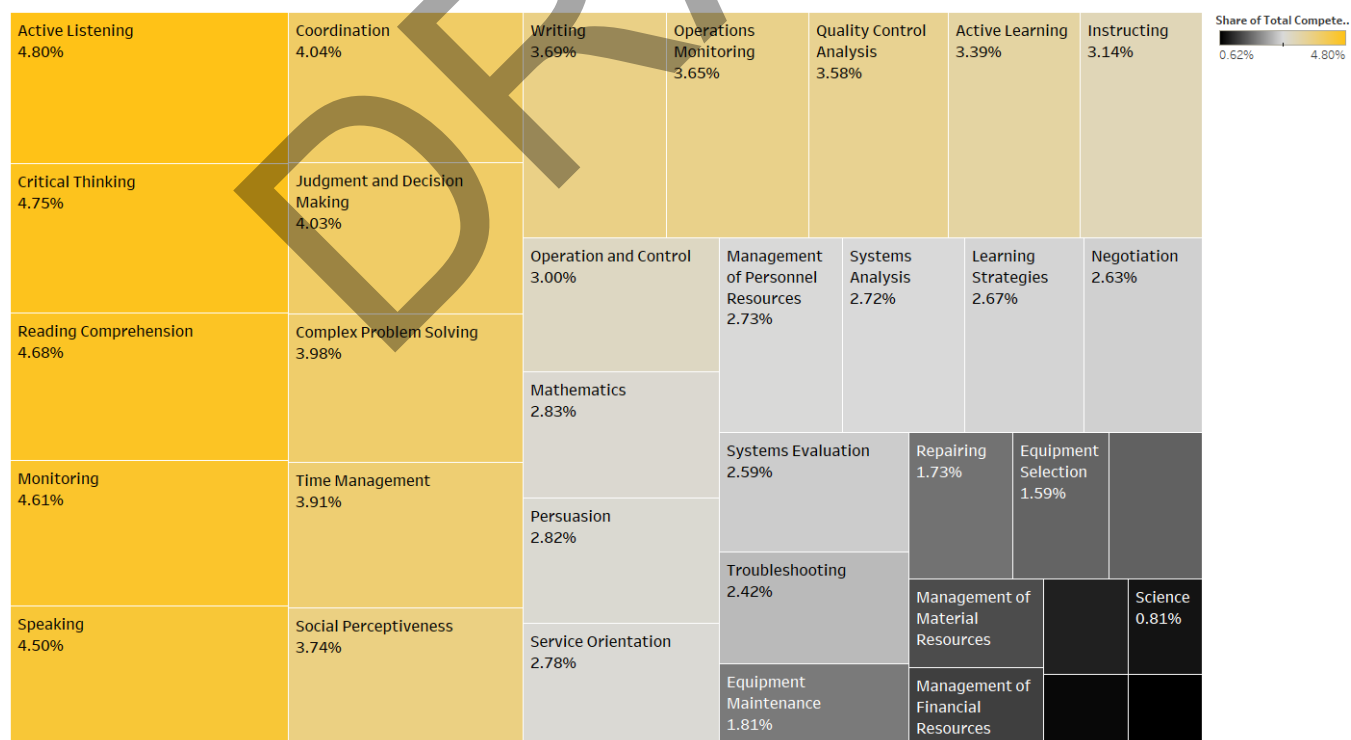

To summarize the labor conversation through the framework of this particular sector, it is important to consider the top employers. Therefore, a list of all organizations within this sector with 100 employees or more has been collected. With knowledge of these particular businesses' locations and workforce density, WAMPO can leverage this list to analyze what thoroughfares can be strengthened to propagate the industry.

Key WAMPO players		
Company Name	Location	Employee Size
Coleman Co Inc		1,300
Hustler Turf Equipment		800
Hustler Turf Equipment Inc		700
CNH Wichita		600
Excel Industries Inc		350
Metal-Fab Inc		300
Precision Machining Inc		264
Katch		250
Valence Chrome Plus Intl		250
Airxcel Inc		210
Great Plains Industries Inc		200
Metal Finishing Co		200
Weckworth Manufacturing		200
Allied Crane LLC		150
Perfekta Inc		150
XLT Smart Solutions		150
International Cold Storage		140
Pratt Recycling		138
Vornado Air LLC		130
Harlow Aerostructures LLC		125
WSM Industries		125
National Plastics Color		112
Invista		101
Aerospace Systems Cmpnents Inc		100
AMETEK Advanced Industries		100
Chance Morgan Inc		100
Dynamic NC		100
Quik Tek Machining		100
Source: CEDBR, Data Axle		

Key WAMPO Thoroughfares

Using the list of major firms in the WAMPO region, the demand on the transportation system can be evaluated through three parameters; inbound goods, outbound goods, and the labor movement. When assessing the largest firm, Coleman, both the inbound and outbound goods will have a demand for heavy highway traffic. The main labor access corridor is on 37th St via I-135.



It is also to consider the commutes for laborers leaving the WAMPO region and returning after the completion of the workday. Hustler Turf Equipment in Newton is outside of the boundaries of the WAMPO region, but it is essential to consider the labor force commuting along I-135.

CNH (Case New Holland) Wichita is an agricultural equipment manufacturer with a large demand for heavy highway traffic. The main access corridor for labor commuting to this firm is Hoover Rd via K-42.



Balance of Trade

Overall, the total value of advanced manufacturing imports increased from \$2.9 billion in 2018 to \$3.7 billion in 2020, then grew to \$4.1 billion in 2022. The largest subsector by value is ag & construction & machinery, which has almost doubled in size since 2019.

It is also interesting to note that the total value of Kansas exports increased from 2018 to 2020 and then decreased in 2021. Conversely, the total value of US exports increased steadily from 2018 to 2022. However, these figures are not directly related to the aerospace imports data and are included as additional context.

Imports - Advanced Manufacturing					
Subsector	2018	2019	2020	2021	2022
3321 Crowns/closures/seals & Other Packing Accessories	\$390,260	\$387,274	\$349,057	\$844,578	\$1,727,322
3322 Cutlery & Handtools	\$19,205,562	\$22,214,620	\$22,216,016	\$30,852,322	\$38,050,414
3323 Architectural & Structural Metals	\$58,567,177	\$20,094,678	\$73,587,985	\$26,007,408	\$53,794,137
3324 Boilers, Tanks & Shipping Containers	\$26,918,175	\$26,392,216	\$15,136,811	\$29,808,738	\$60,646,525
3327 Bolts/nuts/screws/rivets/washers & Other Turned Prods	\$51,213,197	\$55,248,227	\$46,128,066	\$50,454,966	\$73,982,760
3329 Other Fabricated Metal Products	\$371,388,412	\$377,500,068	\$487,569,166	\$651,495,638	\$592,822,331
3331 Ag & Construction & Machinery	\$662,730,287	\$660,586,432	\$712,673,851	\$1,010,807,417	\$1,343,640,258
3332 Industrial Machinery	\$136,185,594	\$134,380,402	\$117,874,798	\$134,107,235	\$119,705,522
3333 Commercial & Service Industry Machinery	\$132,237,935	\$90,782,384	\$84,838,453	\$134,990,169	\$117,934,539
3334 Hvac & Commercial Refrigeration Equipment	\$85,956,786	\$75,239,292	\$53,056,400	\$136,214,067	\$182,562,725
3335 Metalworking Machinery	\$65,154,038	\$101,300,513	\$72,733,988	\$76,818,791	\$62,806,247
3336 Engines, Turbines & Power Transmsn Equip	\$366,327,619	\$277,919,410	\$350,111,221	\$356,604,668	\$234,392,478
3339 Other General Purpose Machinery	\$400,065,038	\$386,284,814	\$309,522,295	\$378,979,652	\$485,378,892
3362 Motor Vehicle Bodies & Trailers	\$14,242,028	\$12,798,821	\$13,217,079	\$22,629,455	\$42,555,820
3363 Motor Vehicle Parts	\$250,064,630	\$247,405,950	\$212,972,219	\$264,598,713	\$344,439,125
3391 Medical Equipment & Supplies	\$51,584,653	\$60,519,575	\$86,752,391	\$67,983,994	\$60,174,029
3399 Miscellaneous Manufactured Commodities	\$239,262,902	\$281,788,419	\$276,011,197	\$395,559,199	\$332,689,271
Total Advanced Manufacturing	\$2,931,494,293	\$2,830,843,095	\$2,934,750,993	\$3,768,757,010	\$4,147,302,395
Total US Exports	\$2,536,145,273,678	\$2,491,699,567,726	\$2,330,836,392,063	\$2,831,110,526,625	\$3,246,431,588,450

*Data not available for all subsectors

Source: CEDBR - USA Trade

Exports - Advanced Manufacturing

Subsector	2018	2019	2020	2021	2022
3321 Crowns/closures/seals & Other Packing Accessories	\$1,050,391	\$697,911	\$1,075,369	\$172,331	\$804,605
3322 Cutlery & Handtools	\$14,064,195	\$12,539,587	\$13,070,265	\$17,570,957	\$15,841,743
3323 Architectural & Structural Metals	\$22,624,332	\$19,897,216	\$22,038,537	\$22,025,750	\$26,456,837
3324 Boilers, Tanks & Shipping Containers	\$50,021,219	\$46,365,515	\$55,049,663	\$51,167,041	\$57,620,497
3327 Bolts/nuts/screws/rivets/washers & Other Turned Prods	\$17,787,487	\$13,792,887	\$12,826,847	\$11,492,369	\$14,631,355
3329 Other Fabricated Metal Products	\$136,059,331	\$143,299,329	\$133,375,890	\$125,711,456	\$141,833,027
3331 Ag & Construction & Machinery	\$587,477,864	\$533,752,450	\$456,255,578	\$531,663,220	\$623,535,488
3332 Industrial Machinery	\$75,213,319	\$67,365,546	\$71,328,470	\$95,835,501	\$92,288,915
3333 Commercial & Service Industry Machinery	\$53,962,484	\$49,252,182	\$49,096,308	\$43,642,350	\$55,005,966
3334 Hvac & Commercial Refrigeration Equipment	\$79,065,337	\$64,944,650	\$44,035,331	\$55,191,298	\$108,865,703
3335 Metalworking Machinery	\$34,057,832	\$24,071,111	\$17,796,359	\$22,038,887	\$34,591,264
3336 Engines, Turbines & Power Transmsn Equip	\$27,855,934	\$50,702,695	\$32,390,771	\$37,097,117	\$63,926,847
3339 Other General Purpose Machinery	\$243,560,362	\$225,549,732	\$195,670,394	\$279,644,386	\$314,392,150
3362 Motor Vehicle Bodies & Trailers	\$36,157,267	\$33,777,047	\$25,347,348	\$49,484,607	\$64,324,854
3363 Motor Vehicle Parts	\$72,690,272	\$71,171,954	\$63,698,120	\$87,995,631	\$72,864,547
3391 Medical Equipment & Supplies	\$27,053,192	\$51,804,925	\$73,436,972	\$30,847,142	\$32,757,336
3399 Miscellaneous Manufactured Commodities	\$70,703,499	\$86,630,487	\$69,242,549	\$80,309,494	\$69,909,791
3252 Resin, Syn Rubber, Artf & Syn Fibers/fil	\$74,520,059	\$77,133,122	\$50,330,745	\$28,841,416	\$48,240,578
3261 Plastics Products	\$147,557,044	\$152,928,787	\$133,844,248	\$155,124,831	\$176,374,147
3262 Rubber Products	\$206,511,759	\$191,586,822	\$158,428,527	\$208,931,492	\$213,788,724
Total KS Advanced Mfg	\$1,977,993,179	\$1,917,263,955	\$1,678,338,291	\$1,934,787,276	\$2,228,054,374
Total KS Exports	\$11,581,768,320	\$11,681,205,948	\$10,405,315,895	\$12,540,570,549	\$13,965,084,671
Total US Exports	\$1,665,786,886,956	\$1,645,940,338,649	\$1,428,518,279,410	\$1,754,300,367,662	\$2,062,937,260,943

*Data not available for all subsectors

Source: CEDBR - USA Trade

Export Growth Relative to 2010

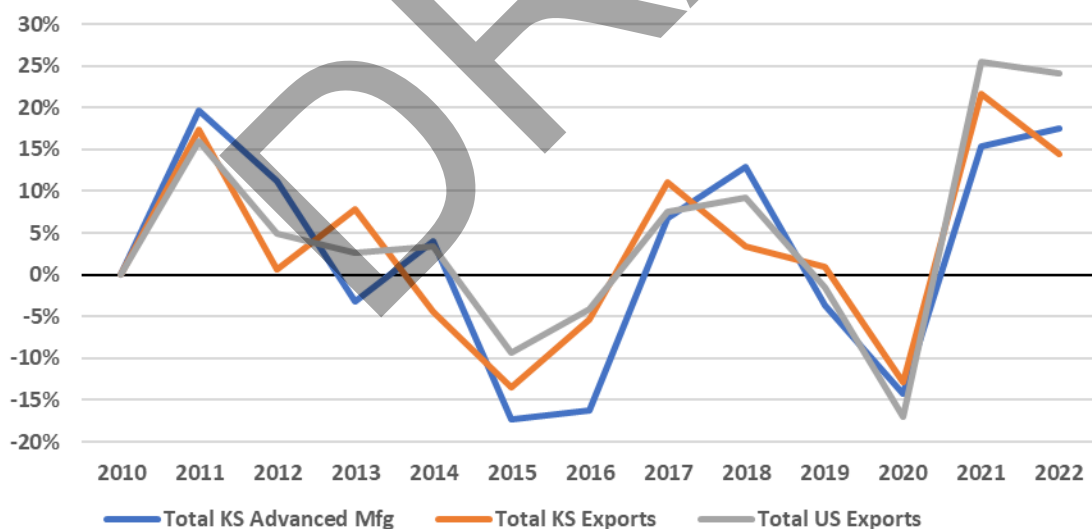

Source: CEDBR, USA Trade

General US Trends

To assess the potential growth of the advanced manufacturing sector, this study examined five economic forces at the national level. Those broad economic conditions were then applied to the regional market, firms, and trends to provide the context of its economic competitiveness.

Overall, the US landscape in the manufacturing sector remains competitive, with no one company maintaining a majority share of the industry. In fact, only 3 of the top companies in the sector account for greater than 1%.

Major Players

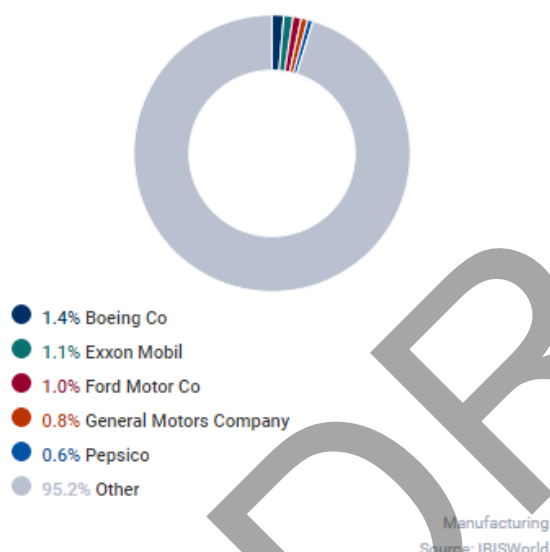

Industry Performance 2015–2028

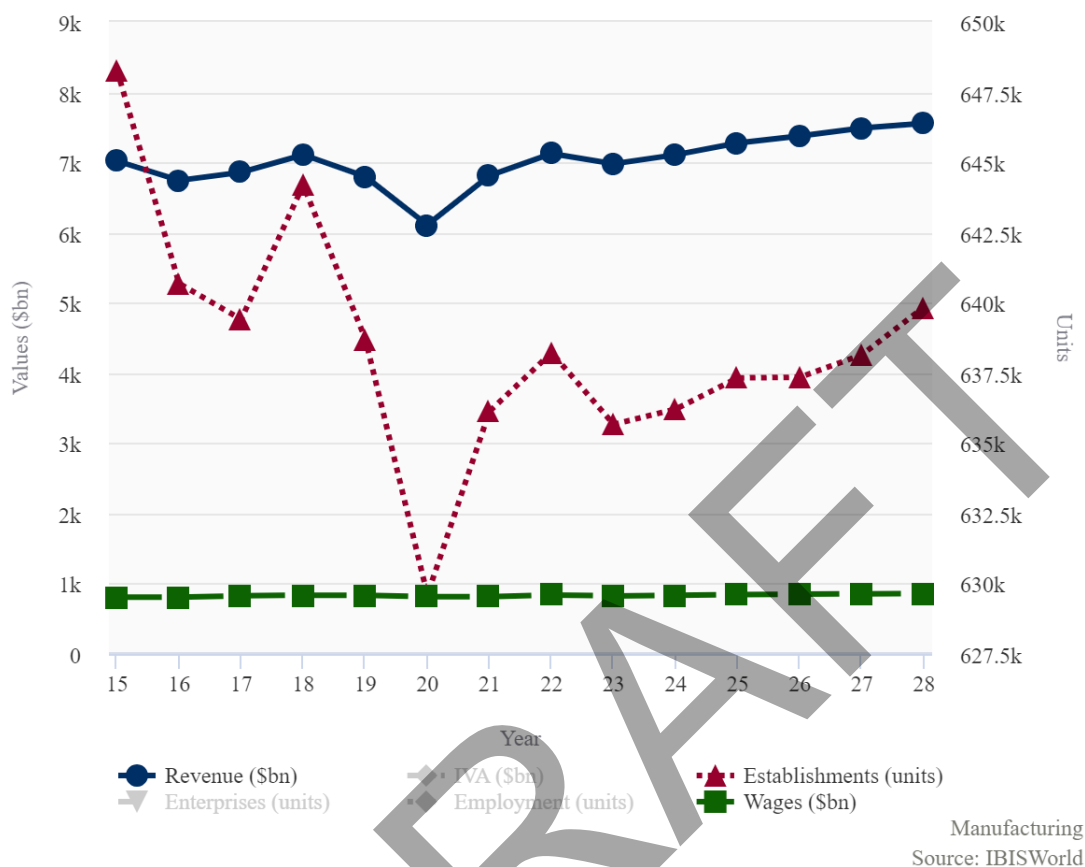

Threat of new entrants

- **High capital requirements:** The advanced manufacturing industry in Wichita is characterized by high barriers to entry, which make it difficult for new companies to enter the market. For example, setting up a new advanced manufacturing facility can range from \$10 million to \$100 million. However, there are several local institutional efforts to remediate these barriers, such as Deloitte's Smart Factory along with Wichita State University's GoCreate maker lab.
- **Government regulations:** The advanced manufacturing industry is heavily regulated, making it difficult for new companies to comply with all the requirements. For example, the Environmental Protection Agency (EPA) regulates the emissions of pollutants from advanced manufacturing facilities.
- **Proprietary technology:** The advanced manufacturing industry is characterized by proprietary technology, which gives existing companies a competitive advantage. For example, Wichita-based Coleman Industries has proprietary technology in designing and manufacturing outdoor equipment.

Threat of substitutes

- Low threat of substitutes: The threat of substitutes in the advanced manufacturing industry is low, as there are no close substitutes for advanced manufacturing products and services. For example, there is no other way to manufacture products with the same level of precision, efficiency, and quality as advanced manufacturing.

Bargaining power of buyers

- Moderate bargaining power of buyers: The bargaining power of buyers in the advanced manufacturing industry is moderate, as there are a limited number of major buyers, such as aerospace companies, defense contractors, and medical device manufacturers. However, buyers have some bargaining power, as they can choose to buy from other suppliers if they are unsatisfied with the price or quality of the products or services.

Bargaining power of suppliers

- Moderate bargaining power of suppliers: The bargaining power of suppliers in the advanced manufacturing industry is moderate, as there are a limited number of major suppliers, such as machine tool manufacturers, materials suppliers, and software developers. However, suppliers have some bargaining power, as they can choose to sell to other companies if they are unsatisfied with the price or volume of orders.

Rivalry among existing firms

- High rivalry among existing firms: The rivalry among existing firms in the advanced manufacturing industry is intense, as a limited number of major companies compete for a share of the market.

The advanced manufacturing industry in Wichita is a competitive sector with high rivalry among existing firms. The industry is also characterized by high barriers to entry, which make it difficult for new companies to enter the market. The threat of substitutes is low, as there are no close substitutes for advanced manufacturing products and services. The bargaining power of buyers and suppliers is moderate.

The advanced manufacturing industry is a vital part of the Wichita economy and a significant employer in the area. The industry is also a source of innovation and technology and plays an important role in the national and global economy.

Some additional factors contribute to the competitive landscape of the advanced manufacturing industry in Wichita:

- The presence of a skilled workforce: Wichita has a strong manufacturing workforce with a deep understanding of advanced manufacturing technologies.
- The availability of resources: Wichita has a strong infrastructure to support advanced manufacturing, including a robust supply chain, a network of research and development institutions, and a skilled workforce.

These factors make Wichita an attractive location for advanced manufacturing companies. In addition, the city has a strong track record of supporting the industry, and it offers several advantages that make it an excellent place to do business.

DRAFT



WAMPO Economic Development Report - Agriculture

May 2023

In Partnership With:



Center for Economic Development
and Business Research



JEO CONSULTING GROUP

DRAFT

Contents

Introduction	2
Industry Landscape	3
Labor	4
Main WAMPO Thoroughfares	9
Balance of Trade	13
General US Trends	15

Introduction

This study focused on the industry landscape in the agricultural sector, focusing on labor, main thoroughfares, and the balance of trade in the Wichita area. In addition, the report analyzed the growth matrix to assess the competitiveness of the aerospace manufacturing sector in Wichita and identified opportunities and challenges within the agricultural industry.

The labor analysis revealed fluctuations in agricultural employment figures in Wichita from 2015 to 2021, with a decrease of 4% overall. However, there was a positive trend in 2021, with a 3% increase compared to the previous year. The crop production sector remained relatively stable, while animal production and aquaculture experienced fluctuations and a significant overall decrease of 7%. Support activities for crop and animal production declined, while other food manufacturing grew.

The study emphasizes the importance of key occupations, labor costs, and required skills in the agricultural sector. It notes the weak location quotient for key agriculture occupations in Wichita but highlights the urban nature of the region as a contributing factor. Critical skills identified include near vision, oral comprehension, and important knowledge components such as production and processing. Key abilities include active listening, monitoring, and critical thinking.

Thoroughfares analysis focuses on major firms in the Wichita region, highlighting transportation demands related to inbound goods, outbound goods, and labor movement. Cargill and Smithfield Foods are mentioned as firms with heavy highway traffic demands and labor access needs.

Lastly, the study assesses the threats and bargaining powers within the agricultural industry. It identifies low barriers to entry, a moderate threat of substitutes, high bargaining power of buyers, and moderate bargaining power of suppliers. Rivalry among existing firms is moderate, with numerous companies competing for market share.

In conclusion, the agricultural industry in Wichita is competitive, with opportunities for growth but also challenges that require ongoing analysis and support. The industry plays a vital role in the Wichita economy, as a major employer and contributor to the national and global food supply chain.

Industry Landscape

The following NAICS codes, provided by the Greater Wichita Partnership, constitute the category of agriculture, which includes both farm production and manufacturing-related firms. These codes were used to extract specific industry data related to these subsections.

Agriculture		
NAICS	Description	Subsector
111	Crop Production	Crop and Animal Farming
112	Animal Production and Aquaculture	Crop and Animal Farming
1151	Support Activities for Crop Production	Crop and Animal Farming
1152	Support Activities for Animal Production	Crop and Animal Farming
3112	Grain and Oilseed Milling	Value-added Products
3115	Dairy Product Manufacturing	Value-added Products
3116	Animal Slaughtering and Processing	Value-added Products
3119	Other Food Manufacturing	Value-added Products
3274	Lime and Gypsum Product Manufacturing	Value-added Products
325193	Ethyl Alcohol Manufacturing	Value-added Products
325199	All Other Basic Organic Chemical Manufacturing	Value-added Products

Key Agriculture Communities
Decatur, IL MSA
Des Moines, IA MSA
Gainesville, GA MSA
Kansas City, KS-MO MSA
Oklahoma City, OK MSA
Omaha-Council Bluff, NE-IA MSA
Peoria, IL MSA
Sheboygan, WI MSA
Tulsa, OK MSA
Wausau, WI MSA
Wichita, KS MSA

The comparison cities were selected based on the following criteria: employment concentration, size of the town, and preference for Midwest. Furthermore, all of the communities were vetted with the Greater Wichita Partnership as communities that the Wichita area competes within the respective sector.

In order to capture the broad industry landscape and recent competitiveness of the aerospace manufacturing sector within the Wichita area, this study developed a growth matrix. The matrix captures the relative growth and size of the market compared to the selected comparable communities. Any city within the top right quadrant should be considered in a growth mode. Those in the bottom left quadrant are in declining sectors. The other two quadrants, bottom right and top left, identify economic weaknesses that must be addressed.

The WAMPO region saw increases in both wages and employment in the agriculture sector from 2020-2021. Of the cities being compared, the largest concentration of agricultural employment was in Omaha-Council Bluff area. While Kansas is known for its robust agricultural industry, the Wichita area is generally utilized for processing agricultural goods through firms such as Cargill and Smithfield Foods. Overall, Wichita remains relatively competitive compared to the other cities, with a balance of both employment and wage growth.

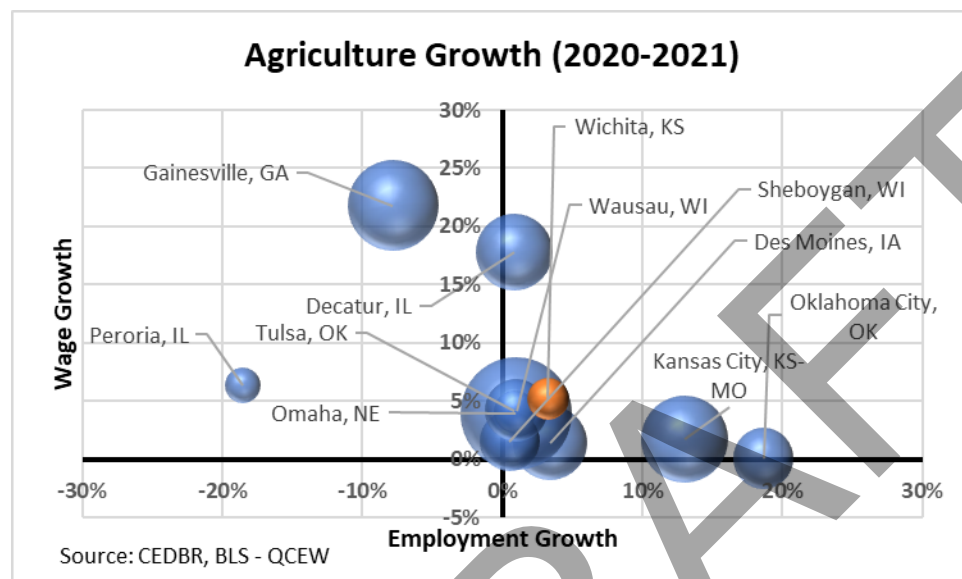

Labor

Among the listed cities, Wichita experienced fluctuations in its agriculture employment figures from 2015 to 2021. Starting at 2,280 jobs in 2015, the numbers decreased slightly to 2,198 in 2016 and 2,176 in 2017. However, there was a notable increase in 2018 when employment reached 2,607 jobs. Unfortunately, this growth was short-lived, dropping to 2,274 in 2019. The decline continued in 2020, with only 1,538 jobs available in the agriculture sector. Despite the challenges faced, there was a modest recovery in 2021, with employment rising to 1,588 jobs. When considering the period from 2015 to 2021, Wichita experienced an overall decrease of 4% in agriculture employment. However, there was a positive trend in 2021, with a 3% increase compared to the previous year. These figures reflect the dynamic nature of the agriculture industry in Wichita, highlighting the need for ongoing analysis and support to promote growth and stability in the sector.

Agriculture Employment									
	2015	2016	2017	2018	2019	2020	2021	Annualized growth	
								2015-21	2020-21
Decatur, IL MSA	5,331	5,662	5,791	5,532	5,645	5,655	5,702	1%	1%
Des Moines, IA MSA	4,555	4,663	4,828	4,975	4,974	5,022	5,193	2%	3%
Gainesville, GA MSA	8,504	8,716	9,025	9,023	8,891	8,564	7,897	-1%	-8%
Kansas City, KS-MO MSA	5,477	5,558	5,648	5,864	5,894	6,397	7,230	5%	13%
Oklahoma City, OK MSA	2,703	2,798	2,399	2,571	2,632	2,990	3,548	4%	19%
Omaha-Council Bluff, NE-IA MSA	10,063	10,054	11,249	11,735	12,117	12,001	12,118	3%	1%
Peoria, IL MSA	1,290	1,162	1,358	1,361	1,497	1,423	1,159	-1%	-19%
Sheboygan, WI MSA	2,298	2,025	2,141	2,017	3,383	3,422	3,440	7%	1%
Tulsa, OK MSA	1,506	1,567	1,572	1,564	1,618	1,654	1,668	2%	1%
Wausau, WI MSA	2,012	2,048	2,123	2,125	3,687	3,713	3,751	12%	1%
Wichita, KS MSA	2,280	2,198	2,176	2,607	2,274	1,538	1,588	-4%	3%

Source: CEDBR, BLS- QCEW

Looking at the larger sectors within agriculture employment, there were notable trends and changes between 2015 and 2021. In the crop production sector, employment figures remained relatively stable, starting at 176 jobs in 2015 and slightly decreasing to 173 jobs in 2021. This sector experienced a marginal annualized growth rate of 0% during the period, with a modest 2% increase in 2021 compared to the previous year. On the other hand, animal production and aquaculture witnessed fluctuations, with 400 jobs in 2015, peaking at 448 jobs in 2016, and then gradually declining to 193 jobs in 2020 and 2021. As a result, this sector experienced a significant overall decrease of 7% during the period. Support activities for crop and animal production also saw declines in employment, with the former experiencing a 9% decrease and the latter a 6% increase from 2015 to 2021. In terms of food manufacturing, animal slaughtering and processing saw a decline from 1,616 jobs in 2015 to 1,112 jobs in 2021, with an overall decline of 4%, although there was a slight increase of 3% in 2021 compared to the previous year. Other food manufacturing, however, experienced growth, with a notable 8% increase from 2015 to 2021 and a significant 24% increase from 2020 to 2021, reaching 78 jobs in the latter year.

Agriculture Employment									
	2015	2016	2017	2018	2019	2020	2021	Annualized growth	
								2015-21	2020-21
Crop production	176	171	158	163	169	170	173	0%	2%
Animal production and aquaculture	400	448	431	432	434	193	193	-7%	0%
Support activities for crop production	20	19	17	15	12	10	8	-9%	-21%
Support activities for animal production	17	15	23	19	25	23	24	6%	4%
Grain and oilseed milling									
Dairy product manufacturing									
Animal slaughtering and processing	1,616	1,494	1,491	1,914	1,571	1,079	1,112	-4%	3%
Other food manufacturing	51	51	56	65	62	63	78	8%	24%
Ethyl alcohol manufacturing									
All other basic organic chemical manufacturing									

Source: CEDBR, BLS- QCEW

Agriculture Establishments

Communities	Annual 2020	Annual 2021	YR/YR %
Decatur, IL MSA	19	20	5%
Des Moines, IA MSA	175	181	3%
Gainesville, GA MSA	49	55	12%
Kansas City, KS-MO MSA	319	331	4%
Oklahoma City, OK MSA	228	286	25%
Omaha-Council Bluff, NE-IA MSA	257	266	4%
Peoria, IL MSA	131	138	5%
Sheboygan, WI MSA	73	75	3%
Tulsa, OK MSA	150	182	21%
Wausau, WI MSA	98	100	2%
Wichita, KS MSA	125	128	2%

Source: CEDBR, QCEW- BLS

Agriculture Wages

Community	2015	2016	2017	2018	2019	2020	2021
Decatur, IL MSA	\$96,178	\$97,419	\$98,577	\$101,939	\$101,145	\$104,004	\$122,525
Des Moines, IA MSA	\$44,291	\$46,226	\$46,134	\$48,457	\$51,546	\$53,944	\$54,714
Gainesville, GA MSA	\$30,549	\$30,913	\$32,381	\$33,205	\$33,697	\$34,909	\$42,516
Kansas City, KS-MO MSA	\$50,601	\$51,936	\$53,907	\$55,483	\$55,514	\$58,488	\$59,498
Oklahoma City, OK MSA	\$33,138	\$34,542	\$36,018	\$36,749	\$37,747	\$39,137	\$39,164
Omaha-Council Bluff, NE-IA MSA	\$46,346	\$46,734	\$46,288	\$47,131	\$47,398	\$52,286	\$54,351
Peoria, IL MSA	\$44,780	\$44,660	\$48,302	\$48,906	\$46,561	\$48,965	\$52,071
Sheboygan, WI MSA	\$38,325	\$40,533	\$40,911	\$42,782	\$41,975	\$43,628	\$44,295
Tulsa, OK MSA	\$41,511	\$41,245	\$42,531	\$42,971	\$43,839	\$43,501	\$45,281
Wausau, WI MSA	\$33,793	\$34,290	\$35,883	\$36,981	\$39,693	\$37,829	\$39,407
Wichita, KS MSA	\$41,623	\$40,680	\$42,820	\$43,744	\$39,676	\$41,852	\$44,028

Source: CEDBR - BLS, QCEW

When discussing the opportunities for growth, it is important to consider the agricultural sector's key occupations and labor costs. For the three key Agriculture occupations listed by the BLS, the Wichita MSA had a weak location quotient. It should be taken into consideration that this is largely due in part to the urban nature of the WAMPO region and that occupations for food processing weren't included in the reference list.

Key Occupations

Occupation	Wichita MSA Employment	US Employment
Agricultural Equipment Operators	50	15,140
Farmworkers and Laborers, Crop, Nursery, and Greenhouse	170	210,970
First-Line Supervisors of Farming, Fishing, and Forestry Workers	30	14,430

Source: CEDBR: BLS, OES

A location quotient is a statistical measure used to compare the concentration or specialization of a particular industry or occupation in a specific geographic area relative to its concentration in a larger reference area, typically a region or a nation. It is calculated by dividing the proportion of employment in a specific industry or occupation in the target area by the proportion of employment in the same industry or occupation in the reference area, and then comparing the result to a value of one. A location quotient greater than 1 indicates a higher concentration of the industry or occupation in the target area compared to the reference area, suggesting specialization or a comparative advantage in that particular sector. Conversely, a location quotient of less than 1 indicates a lower concentration, less specialization in the industry or occupation in the target area.

2021 Labor Costs - Agriculture

Occupation (SOC code)	Mean Wage	10th Percentile Wage	90th Percentile Wage	Location Quotient
First-Line Supervisors of Farming, Fishing, and Forestry Workers(451011)	\$46,400	\$37,330	\$62,150	0.62
Agricultural Equipment Operators(452091)	\$45,550	\$29,530	\$66,830	0.87
Farmworkers and Laborers, Crop, Nursery, and Greenhouse(452092)	\$29,030	\$18,370	\$37,720	0.31

Source: CEDBR, BLS-OES

Another component of the labor discussion is the skills, knowledge, and abilities required for the sector of the workforce. For example, in the agricultural sector, the most important skills were near vision and oral comprehension. The most critical knowledge component was production and processing and customer and personal service. The most important abilities were active listening, monitoring, and critical thinking.



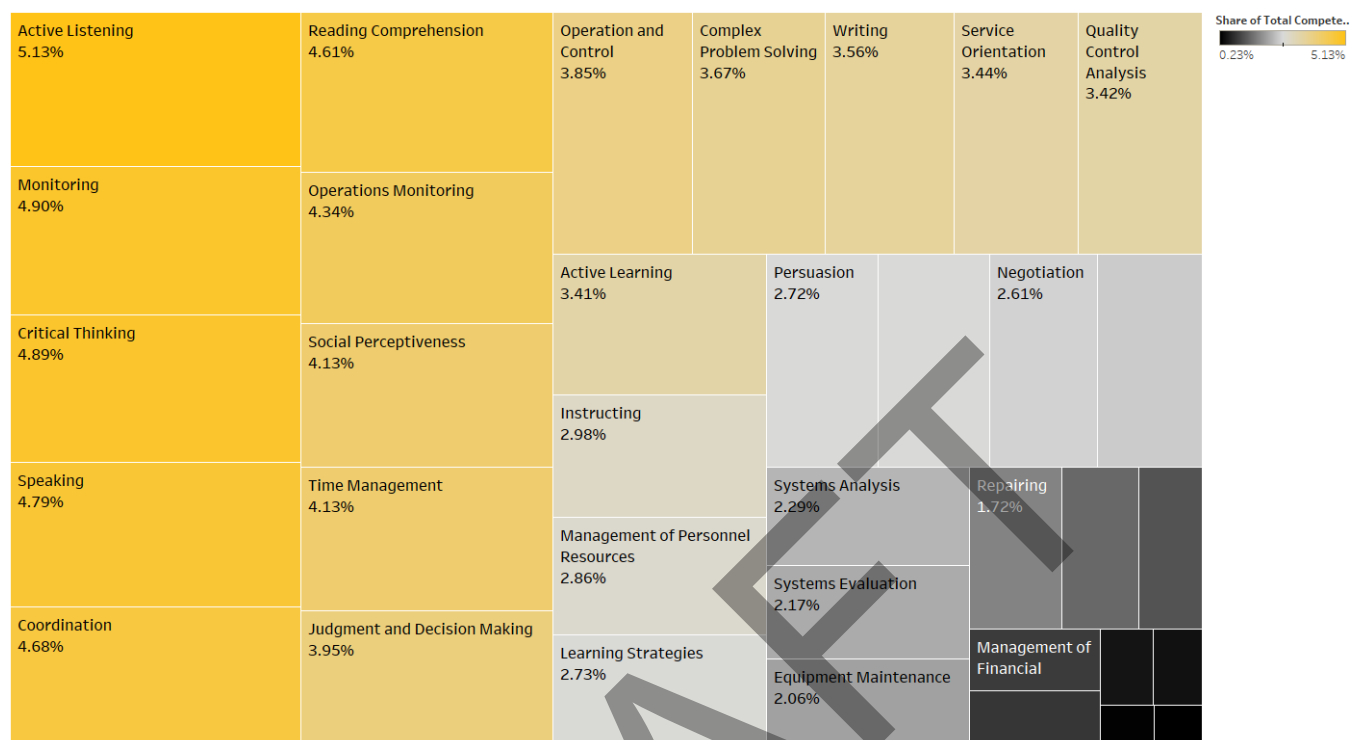

To summarize the labor conversation through the framework of this particular sector, it is important to consider where the workforce is commuting throughout the day. Therefore, a list of all organizations within this sector with 100 employees or more has been collected.

Key WAMPO players		
Company Name	Location	Employee Size
Cargill Meat Solutions Inc		800
Smithfield Foods		425
Icm Inc		200
Hiland Dairy Foods Co		130
Dold Foods LLC		100
Source: CEDBR, Data Axle		

Main WAMPO Thoroughfares

Using the list of major firms in the WAMPO region, the demand on the transportation system can be evaluated through three parameters; inbound goods, outbound goods, and the labor movement. Cargill has three separate locations in the downtown Wichita area. The processing plant at 13th St & Mosely Ave is the most likely to have heavy highway traffic demands. Meanwhile, the other campuses have demand for labor access at the corners of Rock Island Ave & Douglas Ave along with 1st St and N Wichita St.

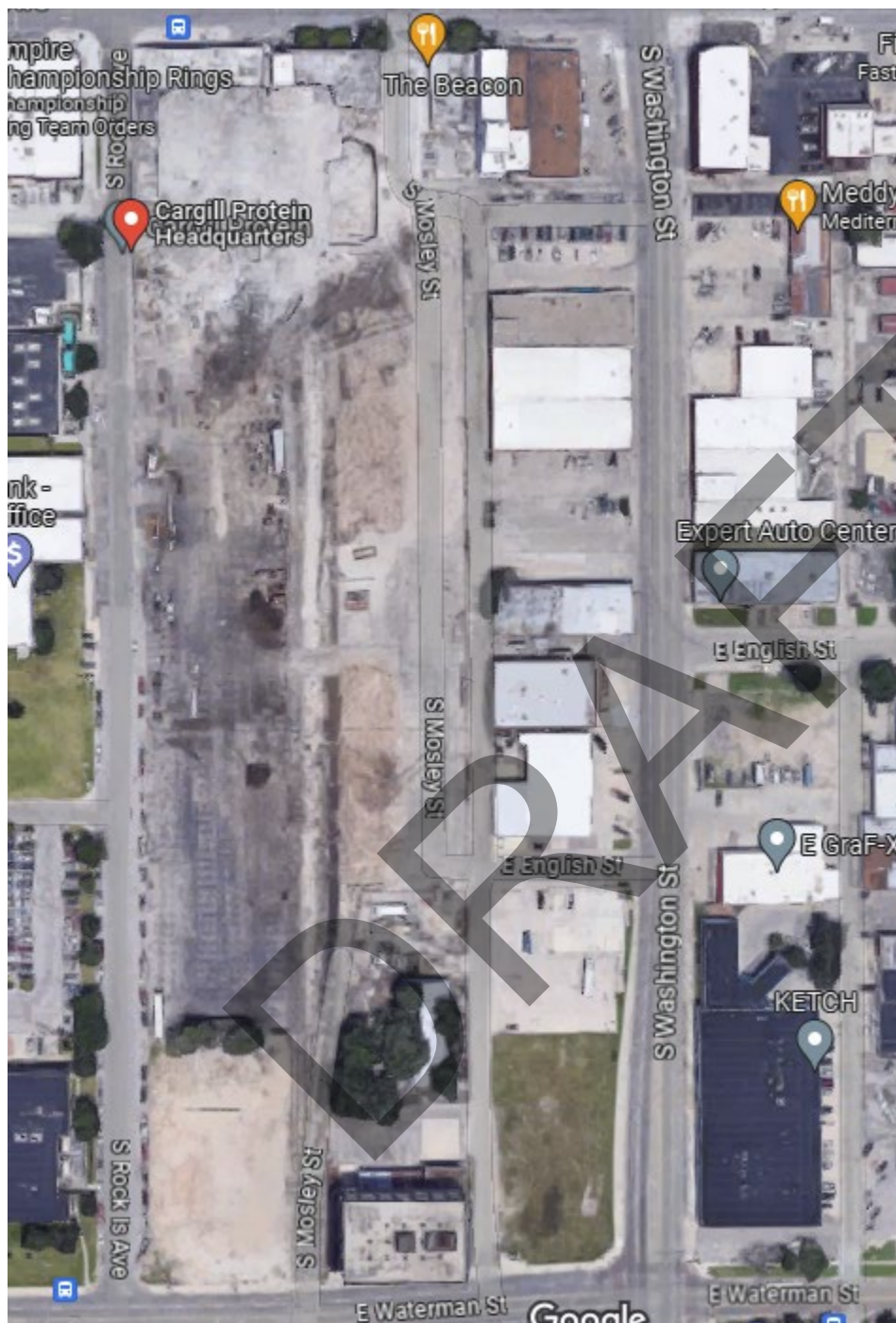

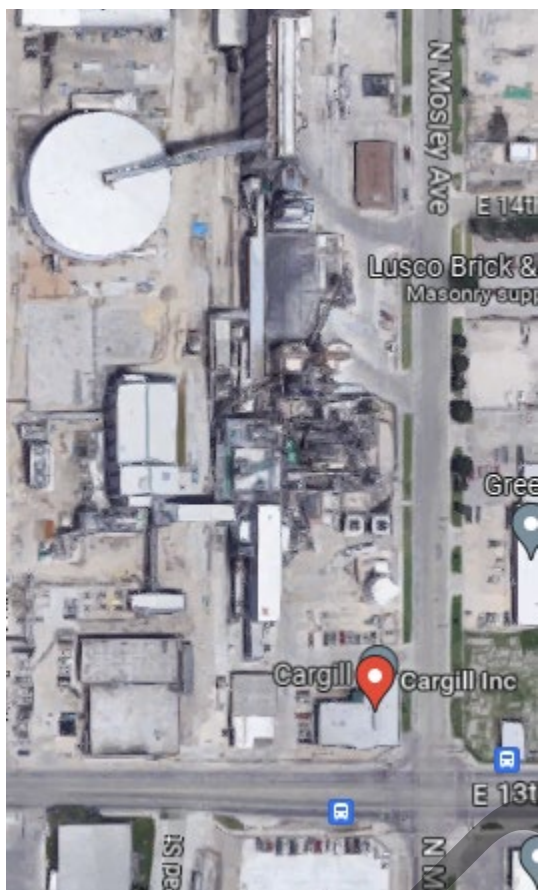

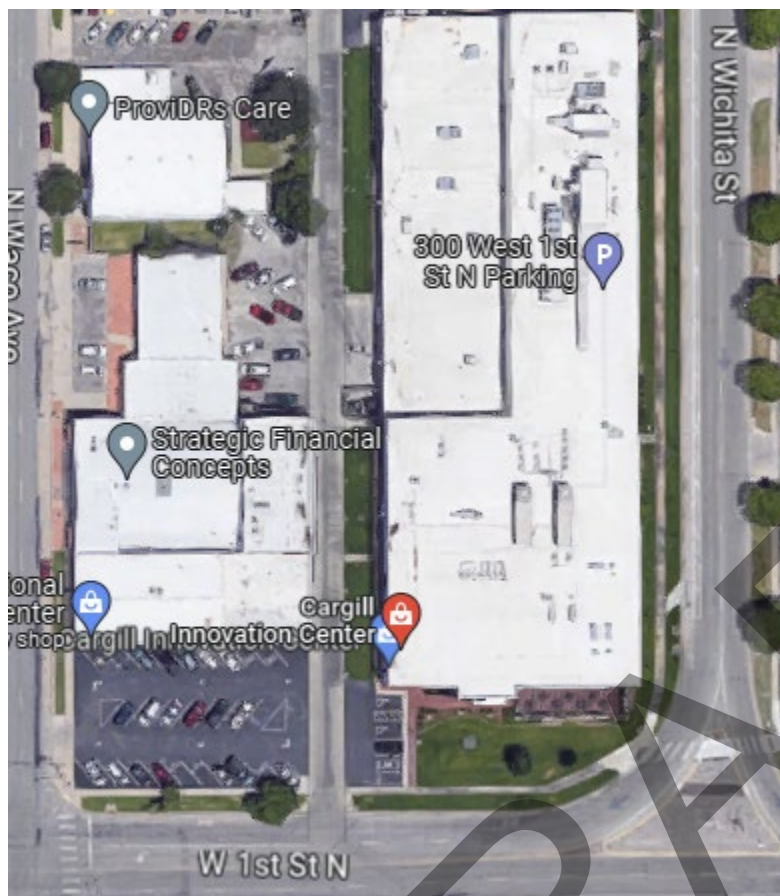

Smithfield Foods has demand for both inbound and outbound heavy highway traffic along with labor access at the corner of Sheridan St and Pawnee Ave.

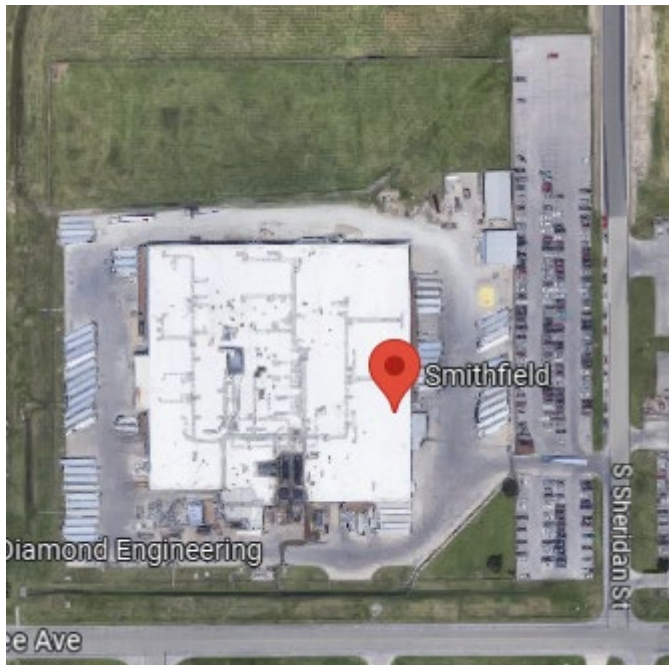

Balance of Trade

The total agriculture imports for Kansas were \$356,075,429 in 2018, which increased to \$546,508,677 in 2022, a significant growth of over \$190 million in four years. This growth suggests an increasing demand for agricultural products in the state.

The chart also shows the import values for five specific agricultural subsectors, namely Grain & Oilseed Milling Products, Dairy Products, Meat Products & Meat Packaging Products, Foods Nesoi, and Lime & Gypsum Products. The Grain & Oilseed Milling Products subsector contributed the most to the total agricultural imports in all five years, with import values ranging from \$218,892,679 in 2020 to \$363,768,795 in 2022. The second largest subsector was Meat Products & Meat Packaging Products, which saw an increase in import values from \$68,400,958 in 2018 to \$111,540,546 in 2022, indicating increased demand for meat products.

In contrast, Dairy Products and Foods Nesoi subsectors had lower import values than Grain & Oilseed Milling Products and Meat Products & Meat Packaging Products, with Dairy Products experiencing a decline in import values from \$221,156 in 2018 to \$667,965 in 2022. In addition, the Lime & Gypsum Products subsector had very low import values, indicating that it may not be a significant contributor to the overall agricultural imports for the state.

Imports - Agriculture

Subsector	2018	2019	2020	2021	2022
3112 Grain & Oilseed Milling Products	\$237,144,474	\$236,187,941	\$218,892,679	\$280,284,254	\$363,768,795
3115 Dairy Products	\$221,156	\$169,519	\$406,201	\$414,518	\$667,965
3116 Meat Products & Meat Packaging Products	\$68,400,958	\$75,506,137	\$81,199,322	\$85,967,568	\$111,540,546
3119 Foods, Nesoi	\$50,302,961	\$40,463,267	\$24,629,165	\$42,645,371	\$67,307,763
3274 Lime & Gypsum Products	\$5,880		\$6,132	\$157,404	\$3,223,608
Total Agriculture	\$356,075,429	\$352,326,864	\$325,133,499	\$409,469,115	\$546,508,677
Total Kansas Exports	\$12,291,983,874	\$12,129,842,417	\$10,393,505,709	\$12,135,488,835	\$13,438,371,455
Total US Exports	\$2,536,145,273,678	\$2,491,699,567,726	\$2,330,836,392,063	\$2,831,110,526,625	\$3,246,431,588,450

*Data not available for all subsectors

Source: CEDBR - USA Trade

Exports - Agriculture

Subsector	2018	2019	2020	2021	2022
111 Agricultural Products	\$1,394,230,697	\$1,544,632,382	\$1,625,664,875	\$2,124,583,827	\$2,107,030,753
112 Livestock & Livestock Products	\$15,553,717	\$5,972,118	\$3,996,037	\$13,674,784	\$12,708,505
3112 Grain & Oilseed Milling Products	\$205,862,867	\$167,737,938	\$169,274,633	\$170,143,830	\$190,762,822
3115 Dairy Products	\$85,855,885	\$118,587,285	\$126,142,409	\$112,705,944	\$177,811,695
3116 Meat Products & Meat Packaging Products	\$1,952,467,756	\$1,786,729,136	\$1,803,521,736	\$2,331,654,390	\$2,408,873,892
3119 Foods, Nesoi	\$62,678,923	\$54,181,647	\$51,262,735	\$58,562,727	\$60,938,206
3274 Lime & Gypsum Products	\$1,052,468	\$853,538	\$829,298	\$1,173,675	\$973,989
3251 Basic Chemicals	\$393,287,687	\$399,256,940	\$463,115,102	\$664,651,164	\$676,274,590
Total KS Agriculture	\$4,110,990,000	\$4,077,950,984	\$4,243,806,825	\$5,477,150,341	\$5,635,374,452
Total KS Exports	\$11,581,768,320	\$11,681,205,948	\$10,405,315,895	\$12,540,570,549	\$13,965,084,671
Total US Exports	\$1,665,786,886,956	\$1,645,940,338,649	\$1,428,518,279,410	\$1,754,300,367,662	\$2,062,937,260,943

*Data not available for all subsectors

Source: CEDBR - USA Trade

Export Growth Relative to 2010

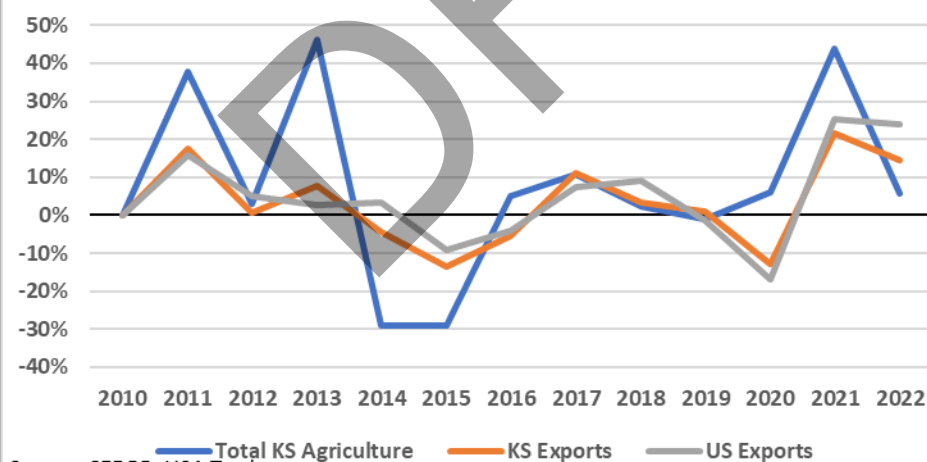

Source: CEDBR, USA Trade

General US Trends

To assess the potential growth of the agriculture sector, this study examined five economic forces at the national level. Those broad economic conditions were then applied to the regional market, firms, and trends to provide the context of its economic competitiveness.

The competitive landscape for the agricultural sector is strong, as only 2 companies maintain a proportion greater than 1% of the sector. Cargill is a key player to consider for the Wichita economy, as their global headquarters is located here. Per Data Axle, Cargill employs 800 people in the Wichita area. Their presence includes a beef processing plant, protein ingredients plant, feed mill, and multiple office and support facilities. It should also be noted that Cargill has deep economic ties across the state.

Major Players

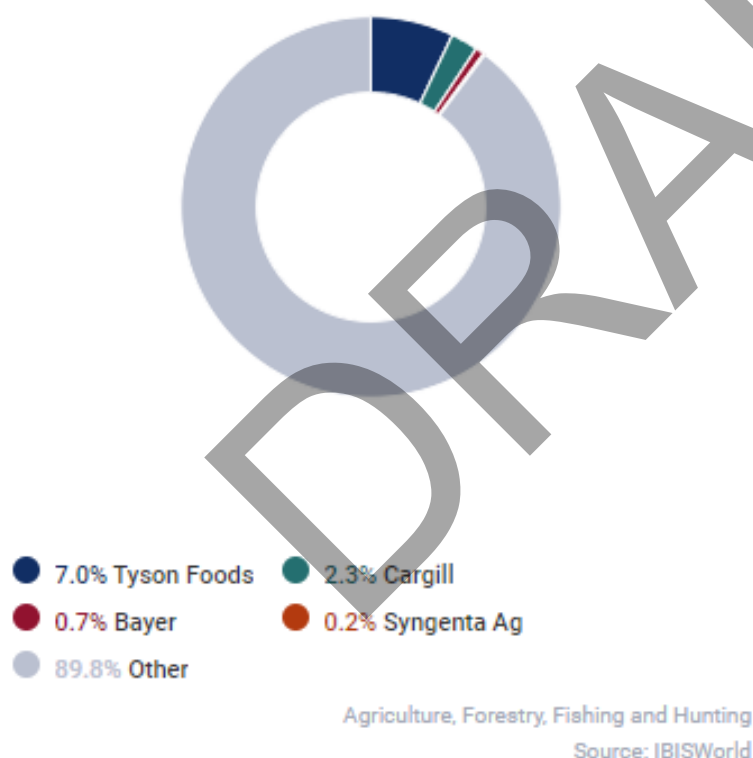

Industry Performance 2015–2028

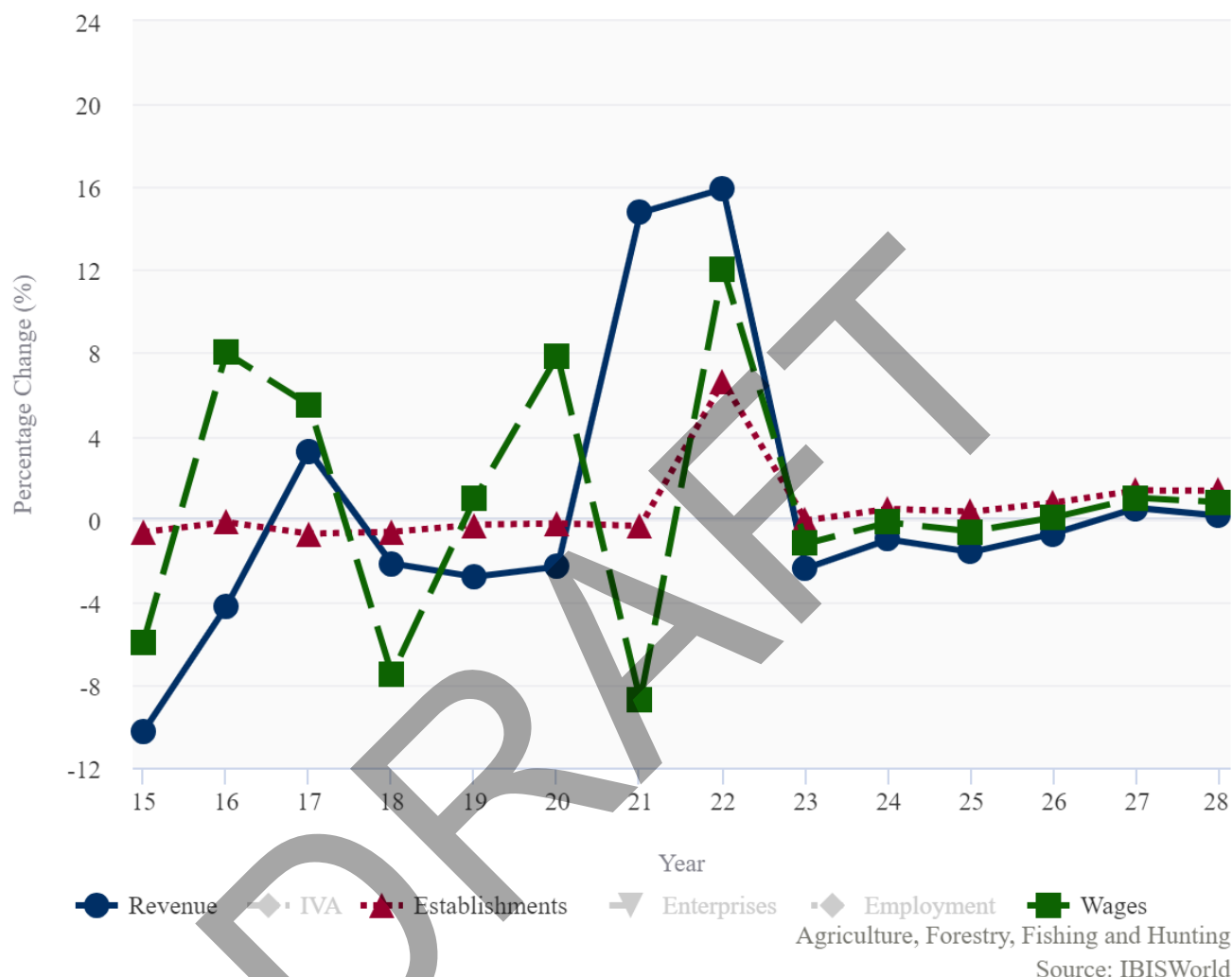

Threat of new entrants

- **Mixed capital requirements:** The farming portion of the agricultural industry is not capital-intensive, requiring relatively small investments in research and development, manufacturing, and marketing. For example, a small farmer can start a business with a relatively small land, equipment, and seed investment. However, when discussing the manufacturing and processing side of agriculture, the capital demands can be higher depending upon factors such as the scale of the facility and the specificity of the infrastructure.

- Few government regulations: The agricultural industry is not heavily regulated, which does not make it difficult for new companies to comply with all of the requirements. For example, there are relatively few regulations on the production of food crops.
- No proprietary technology: The agricultural industry is not characterized by proprietary technology, which does not give existing companies a competitive advantage. For example, there is no patent on the process of growing corn.

Threat of substitutes

- Moderate threat of substitutes: The threat of substitutes in the agricultural industry is moderate, as there are a number of alternative products and services available, such as imported food and food grown in other parts of the United States. For example, consumers can buy imported grains or meats instead of domestically grown ones. Additionally, consumers can experience dietary changes that will affect the demand for products.

Bargaining power of buyers

- High bargaining power of buyers: The bargaining power of buyers in the agricultural industry is high, as there are a large number of buyers, such as grocery stores, restaurants, and food processors. For example, grocery stores can negotiate with farmers for a lower product price.

Bargaining power of suppliers

- Moderate bargaining power of suppliers: The bargaining power of suppliers in the agricultural industry is moderate, as there are a limited number of major suppliers, such as seed companies, fertilizer companies, and agricultural equipment manufacturers. However, suppliers have some bargaining power, as they can choose to sell to other companies if they are unsatisfied with the price or volume of orders.

Rivalry among existing firms

- Moderate rivalry among existing firms: The rivalry among existing firms in the agricultural industry is moderate, as a large number of companies compete for a share of the market. However, the rivalry is not as intense as in some other industries, such as the pharmaceutical industry.

The agricultural industry in Wichita is a competitive industry, with a moderate level of rivalry among existing firms. The industry is also characterized by low barriers to entry, which make it relatively easy for new companies to enter the market. The threat of substitutes is moderate, as there are a number of alternative products and services available. The bargaining power of buyers is high, as there are a

large number of buyers. The bargaining power of suppliers is moderate, as there are a limited number of major suppliers.

The agricultural industry is a vital part of the Wichita economy and a major employer in the area. The industry is also a source of food for the nation and the world, and it plays an important role in the national and global economy.

DRAFT



WAMPO Economic Development Report - Energy

May 2023

In Partnership With:



CEDBR
Center for Economic Development
and Business Research



JEO CONSULTING GROUP

DRAFT

Contents

Introduction	2
Industry Landscape	3
Labor	4
Key WAMPO Thoroughfares	9
Balance of Trade	11
General US Trends	13

Introduction

The report provides an overview of the energy sector in Wichita, Kansas, focusing on its employment trends, productivity, skills required, transportation infrastructure, balance of trade, and general industry landscape.

In terms of employment, Wichita experienced a decline in energy sector jobs from 2015 to 2021, with an overall decrease of 5%. The largest three sectors within energy employment saw significant changes during this period, with oil and gas extraction and support activities for mining experiencing declines, while the petroleum lubricating oil and grease sector remained relatively stable. Other sectors, such as other chemical products and preparation and geophysical surveying and mapping services, also experienced slight declines.

Productivity in the energy sector showed growth in most subsectors, particularly in oil and gas extraction, driven by investments in equipment and technology. The report emphasizes the need for adaptability and strategic planning to navigate the dynamic nature of the industry.

The balance of trade analysis reveals an increase in energy imports and exports in Kansas, with oil and gas having the highest import value. Other chemical products and preparations also saw an increase in imports, while soaps, cleaning compounds, and toilet preparations experienced some volatility. The broader economic context shows stable wages, marginal revenue growth, and an increased number of establishments in the energy sector over the past decade.

Examining the industry through the lens of economic forces, the report identifies high capital requirements, government regulations, and proprietary technology as barriers to entry for new companies. The threat of substitutes is low, and the bargaining power of buyers and suppliers is moderate. Rivalry among existing firms is high, accompanied by high barriers to entry.

Overall, the energy sector is a vital part of Wichita's economy, but it faces challenges such as declining employment and wage trends. Adapting to market dynamics, investing in technology, and addressing infrastructure needs are key to promoting growth and stability in the sector.

Industry Landscape

The following NAICS codes, provided by the Greater Wichita Partnership, constitute the category of energy, which includes production, manufacturing, and service sectors. These codes were used to extract specific industry data related to these subsections.

Energy		
NAICS	Description	Subsector
2111	Oil and Gas Extraction	Production, Processing, and Distribution
2131	Support Activities for Mining	Production, Processing, and Distribution
4861	Pipeline Transportation of Crude Oil	Production, Processing, and Distribution
4862	Pipeline Transportation of Natural Gas	Production, Processing, and Distribution
4869	Other Pipeline Transportation	Production, Processing, and Distribution
324110	Petroleum Refineries	Production, Processing, and Distribution
541360	Geophysical Surveying and Mapping Services	Production, Processing, and Distribution
3255	Paint, Coating, and Adhesive Manufacturing	Petroleum-based Products
3256	Soap, Cleaning Compound, and Toilet Preparation Manufacturing	Petroleum-based Products
3259	Other Chemical Product and Preparation Manufacturing	Petroleum-based Products
324191	Petroleum Lubricating Oil and Grease Manufacturing	Petroleum-based Products
325130	Synthetic Dye and Pigment Manufacturing	Petroleum-based Products

Key Energy Communities
Blacksburg-Christiansburg-Radford, VA MSA
Des Moines-West Des Moines, IA MSA
Elizabethtown-Fort Knox, KY MSA
Farmington, NM MSA
Kansas City, KS-MO MSA
Odessa, TX MSA
Oklahoma City, OK MSA
Omaha-Council Bluff, NE-IA MSA
Pittsburgh, PA MSA
Tulsa, OK MSA
Wichita, KS MSA

The comparison cities were selected based on the following criteria: employment concentration, size of the town, and preference for Midwest. Furthermore, all of the communities were vetted with the Greater Wichita Partnership as communities that the Wichita area competes within the respective sector.

In order to capture the broad industry landscape and recent competitiveness of the aerospace manufacturing sector within the Wichita area, this study developed a growth matrix. The matrix captures the relative growth and size of the market compared to the selected comparable communities. Any city within the top right quadrant should be considered in a growth mode. Those in the bottom left quadrant are in declining sectors. The other two quadrants, bottom right and top left, identify economic weaknesses that must be addressed.

Pittsburgh has the strongest position on the chart, as they had growth in both wages and employment along with a robust size of workers. Tulsa and Odessa also saw growth in both wages and employment despite having smaller workforces. Compared to other cities, Wichita's employment within the energy sector was smaller than most other communities being analyzed. While wages did grow from 2020-2021, employment declined by 6% in the Wichita region.

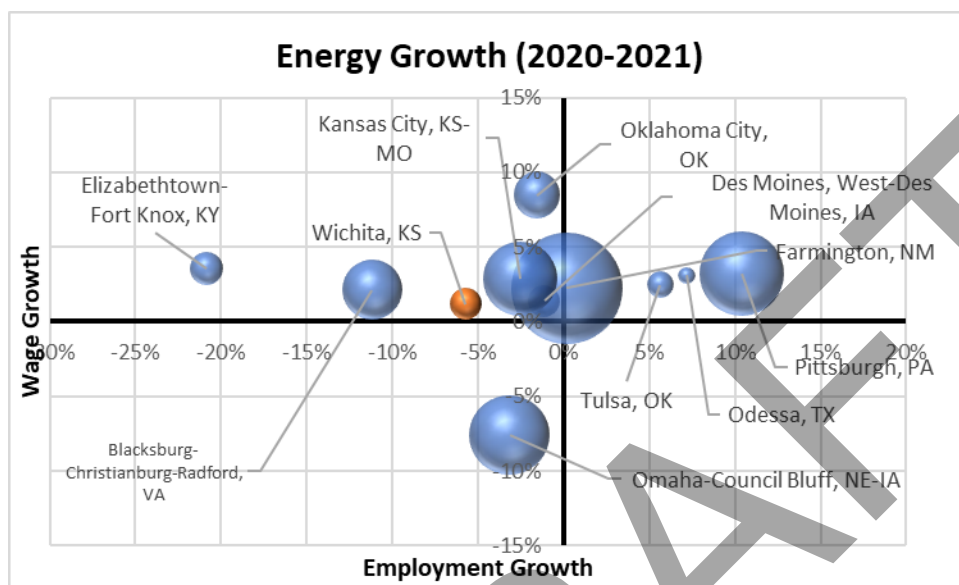

Labor

In the realm of energy employment, Wichita, KS MSA, experienced a decline in job numbers from 2015 to 2021. Over the period from 2015 to 2021, Wichita experienced an overall decrease of 5% in energy employment. Additionally, there was a continued decline of 6% in 2021 compared to the previous year. These figures highlight the challenges faced by the energy industry in Wichita and the need for efforts to promote growth and stability in the sector.

Energy Employment

	2015	2016	2017	2018	2019	2020	2021	Annualized growth	
								2015-21	2020-21
Blacksburg-Christiansburg-Radford, VA MSA	7,341	7,510	7,410	5,955	5,852	5,787	5,140	-4%	-11%
Des Moines-West Des Moines, IA MSA	1,214	1,345	1,327	1,367	1,443	1,421	1,405	2%	-1%
Elizabethtown-Fort Knox, KY MSA	3,583	2,160	2,338	2,786	2,920	1,956	1,547	-8%	-21%
Farmington, NM MSA	20,019	19,879	19,503	19,205	19,098	18,326	18,358	-1%	0%
Kansas City, KS-MO MSA	8,469	8,897	8,411	8,491	8,231	8,117	7,913	-1%	-3%
Odessa, TX MSA	379	407	353	360	364	348	373	0%	7%
Oklahoma City, OK MSA	4,763	4,084	4,290	4,115	3,909	3,128	3,079	-5%	-2%
Omaha-Council Bluff, NE-IA MSA	10,271	8,038	10,204	12,872	13,979	9,609	9,305	-1%	-3%
Pittsburgh, PA MSA	10,806	9,480	10,278	11,310	11,063	9,384	10,359	-1%	10%
Tulsa, OK MSA	787	797	817	782	818	869	918	2.4%	6%
Wichita, KS MSA	2,118	2,035	1,645	1,601	1,604	1,495	1,409	-5%	-6%

Source: CEDBR, BLS- QCEW

When examining the largest three sectors within energy employment, there were significant trends and changes between 2015 and 2021. In the oil and gas extraction sector, employment numbers experienced a decline from 477 jobs in 2015 to 290 jobs in 2021, resulting in an overall decrease of 6% during the period. Similarly, the support activities for the mining sector witnessed a significant decrease, starting at 722 jobs in 2015 and dropping to 248 jobs in 2021, with an overall decline of 9%. In contrast, the petroleum lubricating oil and grease sector remained relatively stable with 526 jobs in 2015 and maintaining the same number of jobs in 2021. Other sectors, such as other chemical products and preparation and geophysical surveying and mapping services, experienced slight declines in employment. At the same time, pipeline transportation of natural gas saw a modest 2% increase in jobs from 2015 to 2021. These figures reflect the dynamic nature of the energy industry, with shifts in employment across various sectors emphasizing the need for adaptability and strategic planning.

Energy Employment

	2015	2016	2017	2018	2019	2020	2021	Annualized growth	
								2015-21	2020-21
Oil and gas extraction	477	425	374	348	337	315	290	-6%	-8%
Support activities for mining	722	725	341	368	383	297	248	-9%	-16%
Petroleum refineries									
Petroleum lubricating oil and grease	526	530	534	538	542	546	546	1%	0%
Synthetic dye and pigment									
Paint, coating, and adhesive									
Soap, cleaning compound, and toilet									
Other chemical product and preparation	18	16	15	16	16	17	17	-1%	1%
Pipeline transportation of crude oil									
Pipeline transportation of natural gas	89	92	94	97	99	102	104	2%	2%
Other pipeline transportation	161	161	194	147	147	149	141	-2%	-5%
Geophysical surveying and mapping services	125	86	93	87	79	70	63	-7%	-10%

Source: CEDBR, BLS- QCEW

Energy Establishments

Communities	Annual 2020	Annual 2021	YR/YR %
Blacksburg-Christiansburg-Radford, VA MSA	106	103	-3%
Des Moines-West Des Moines, IA MSA	7	7	0%
Elizabethtown-Fort Knox, KY MSA	166	169	2%
Farmington, NM MSA	515	521	1%
Kansas City, KS-MO MSA	242	240	-1%
Odessa, TX MSA	9	10	11%
Oklahoma City, OK MSA	182	173	-5%
Omaha-Council Bluff, NE-IA MSA	401	381	-5%
Pittsburgh, PA MSA	378	383	1%
Tulsa, OK MSA	30	28	-7%
Wichita, KS MSA	172	166	-3%

Source: CEDBR, BLS- QCEW

Energy Wages

Community	2015	2016	2017	2018	2019	2020	2021
Blacksburg-Christiansburg-Radford, VA MSA	\$105,732	\$106,933	\$110,746	\$108,245	\$111,801	\$113,023	\$115,432
Des Moines-West Des Moines, IA MSA	\$71,051	\$72,946	\$66,175	\$69,274	\$68,699	\$70,791	\$71,772
Elizabethtown-Fort Knox, KY MSA	\$86,405	\$80,937	\$88,870	\$95,434	\$97,011	\$98,251	\$101,760
Farmington, NM MSA	\$83,619	\$78,862	\$80,611	\$84,029	\$92,340	\$92,797	\$94,879
Kansas City, KS-MO MSA	\$92,939	\$93,451	\$98,779	\$99,170	\$102,874	\$105,961	\$108,987
Odessa, TX MSA	\$79,111	\$76,091	\$69,929	\$72,011	\$69,970	\$72,296	\$74,536
Oklahoma City, OK MSA	\$76,732	\$77,525	\$80,686	\$82,057	\$82,984	\$87,690	\$95,131
Omaha-Council Bluff, NE-IA MSA	\$78,481	\$78,809	\$89,758	\$93,824	\$98,421	\$100,284	\$92,678
Pittsburgh, PA MSA	\$79,153	\$80,023	\$88,880	\$84,447	\$86,147	\$88,866	\$91,724
Tulsa, OK MSA	\$51,027	\$51,515	\$54,148	\$55,401	\$56,925	\$57,993	\$59,427
Wichita, KS MSA	\$69,743	\$70,078	\$70,500	\$73,086	\$75,842	\$76,883	\$77,788

Source: CEDBR, BLS - QCEW

For occupations within the Energy industry, Wichita had an above-average location quotient for each listed. Most notably, Wichita had the strongest location quotient for operating engineers and other construction equipment operators.

Key Occupations

Occupation	Wichita MSA Employment	US Employment
First-Line Supervisors of Construction Trades and Extraction Workers	1,730	28,450
Operating Engineers and Other Construction Equipment Operators	1,390	22,920
Roustabouts, Oil and Gas	80	33,740

Source: CEDBR: BLS, OES

A location quotient is a statistical measure used to compare the concentration or specialization of a particular industry or occupation in a specific geographic area relative to its concentration in a larger reference area, typically a region or a nation. It is calculated by dividing the proportion of employment in a specific industry or occupation in the target area by the proportion of employment in the same industry or occupation in the reference area, and then comparing the result to a value of one. A location quotient greater than 1 indicates a higher concentration of the industry or occupation in the target area compared to the reference area, suggesting specialization or a comparative advantage in that particular sector. Conversely, a location quotient of less than 1 indicates a lower concentration, less specialization in the industry or occupation in the target area.

2021 Labor Costs - Energy

Occupation (SOC code)	Mean Wage	10th Percentile Wage	90th Percentile Wage	Location Quotient
First-Line Supervisors of Construction Trades and Extraction Workers(471011)	\$70,050	\$46,580	\$98,330	1.2
Operating Engineers and Other Construction Equipment Operators(472073)	\$49,120	\$34,440	\$68,350	1.64
Roustabouts, Oil and Gas(475071)	\$46,940	\$29,490	\$85,310	1.02

Source: CEDBR, BLS-OES

Productivity is an important component of the labor discussion. Using national figures, the following list of occupations has been detailed for the energy sector, where productivity is compared against the base year 2012. Those sectors with increasing productivity, as represented by rates above 100, are growing and have the opportunity for increased wages and profitability.

Of the seven subsectors within the energy, six have increasing productivity rates. The most significant growth was within oil and gas extraction. An underlying factor for the energy sector's growth across most of the subsectors was a mature sector, an aging workforce, and a technology shift called fracking. All three forces forced the industry to invest in equipment and technology, dramatically increasing the value-added per worker.

Energy Productivity

Industry	2010	2011	2012	2013	2014	2015	2016	2017	2018	2019	2020	2021
Oil and gas extraction	110.9	100.2	100.0	110.7	129.0	148.5	163.4	188.7	222.1	237.6	262.6	307.9
Support activities for mining	82.2	90.5	100.0	112.2	121.7	96.0	75.0	94.5	106.3	106.7	94.4	113.5
Petroleum and coal products	110.2	110.1	100.0	110.2	113.3	116.3	117.6	118.1	116.1	112.4	106.1	112.2
Basic chemicals	97.6	97.3	100.0	103.3	98.9	98.0	102.7	99.5	95.9	88.1	91.6	104.6
Paint, coatings, and adhesives	110.4	108.8	100.0	95.2	103.4	109.3	114.1	110.4	103.9	100.3	100.6	109.9
Soaps, cleaning compounds, and toilet preparations	112.3	115.9	100.0	103.1	103.3	96.6	100.5	96.5	92.7	97.6	87.4	85.9
Other chemical products and preparations	100.8	102.9	100.0	99.7	102.8	100.0	99.1	102.7	100.0	97.0	104.2	107.3

Note: Data only available for some sectors at 4-digit level

Source: CEDBR - BLS

Another component of the labor discussion is the skills, knowledge, and abilities required for the sector of the workforce. The most important skills in the agricultural sector were oral comprehension and expression. The most crucial knowledge components were mechanical and mathematics. Finally, the most essential abilities were critical thinking and reading comprehension.



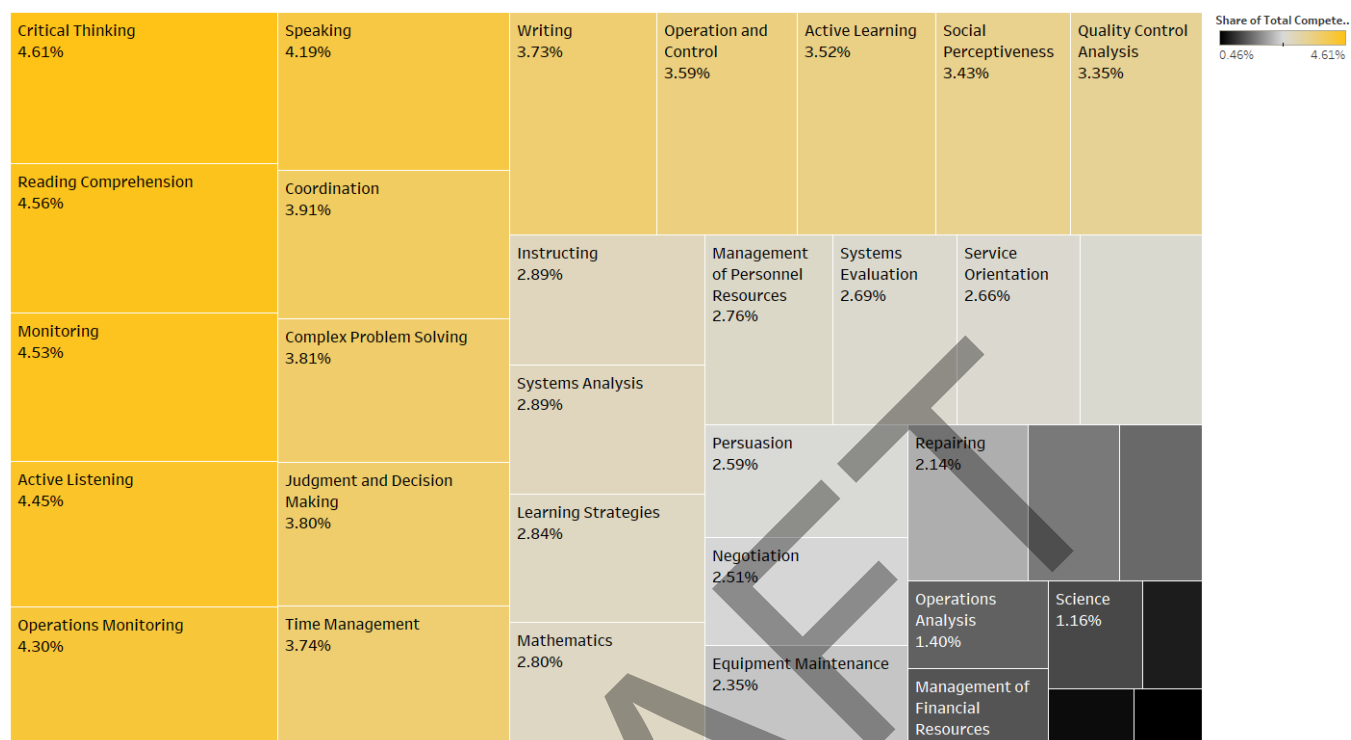

To summarize the labor conversation through the framework of this particular sector, it is important to consider where the workforce is commuting throughout the day. Therefore, a list of all organizations within this sector with 100 employees or more has been collected. With knowledge of these particular businesses' locations and workforce density, WAMPO can leverage this list to analyze what thoroughfares can be strengthened to propagate the industry.

Key WAMPO players

Company Name	Location	Employee Size
Koch Industries Inc		3,000
Frontier El Dorado Refining		375
Oxychem		300
BG Products Inc		200
Koch Energy Svc LLC		102
Source: CEDBR, Data Axle		

Key WAMPO Thoroughfares

Koch Industries, and more specifically Flint Hills Resources, is a major employer in the Wichita area. Inbound goods are likely to be brought by either light freight or heavy highway with outbound goods having a demand for heavy highway traffic. The main labor access points are along 37th St via Oliver St and Hillside St via K-96.



Occidental Chemical, or OxyChem, is a chemical plant in the Southwest area of Wichita. Both inbound and outbound goods are likely to be transported via rail and heavy highway. The main labor access is along Ridge Road via Southwest Blvd.

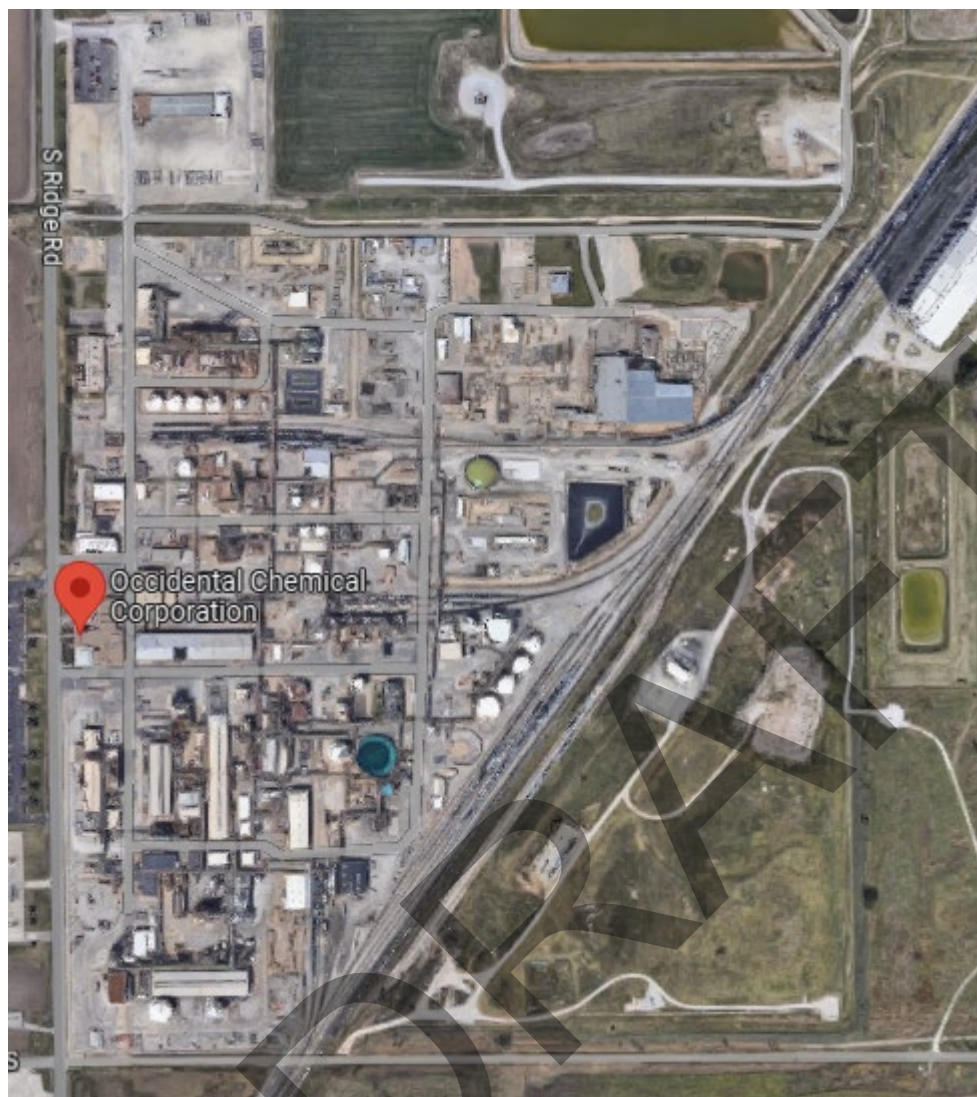

Balance of Trade

In 2018, the total value of energy imports was \$105.1 million, and it increased to \$242.1 million by 2022. Among the subsectors, Oil & Gas has the highest import value, with \$27.4 million in 2018, which decreased to \$13.0 million in 2019 but saw a significant increase to \$142.9 million in 2022.

In contrast, the other three subsectors have relatively stable import values over the years. The subsector with the second-highest import value was Other Chemical Products & Preparations, which accounted for \$49.1 million in 2018 and increased to \$63.9 million in 2022. The subsector of Soaps, Cleaning Compounds & Toilet Preparations experienced some volatility over the past 5 years, with an import value of \$25.8 million in 2018, before rising to \$31.6 million in 2022. Paints, Coatings &

Adhesives had the lowest import value among the subsectors, with a total of \$2.9 million in 2020, increasing to \$3.9 million in 2021 and then declining to \$3.6 million in 2022.

In terms of the broader economic context, the total value of energy imports in Kansas increased from \$97.9 million in 2019 to \$120.9 million in 2021 before experiencing a significant increase to \$242.1 million in 2022. Similarly, Kansas energy exports saw a similar increase from \$565 million in 2018 to \$940 million in 2023.

Imports - Energy					
Subsector	2018	2019	2020	2021	2022
2111 Oil & Gas	\$27,376,844	\$13,013,909	\$9,859,937	\$30,900,541	\$142,974,598
3255 Paints, Coatings & Adhesives	\$2,876,875	\$2,628,469	\$2,913,033	\$3,869,415	\$3,627,691
3256 Soaps, Cleaning Compounds & Toilet Preparations	\$25,817,897	\$35,391,060	\$32,568,951	\$25,144,868	\$31,592,114
3259 Other Chemical Products & Preparations	\$49,069,178	\$46,866,580	\$43,003,402	\$60,973,254	\$63,883,537
Total Energy Imports	\$105,140,794	\$97,900,018	\$88,345,323	\$120,888,078	\$242,077,940
Total Kansas Exports	\$12,291,983,874	\$12,129,842,417	\$10,393,505,709	\$12,135,488,835	\$13,438,371,455
Total US Exports	\$2,536,145,273,678	\$2,491,699,567,726	\$2,330,836,392,063	\$2,831,110,526,625	\$3,246,431,588,450

*Data not available for all subsectors
Source: CEDBR - USA Trade

Exports - Energy					
Subsector	2018	2019	2020	2021	2022
2111 Oil & Gas	\$21,166,950	\$11,665,302	\$15,408,180	\$75,367,471	\$106,730,290
3255 Paints, Coatings & Adhesives	\$11,616,101	\$13,519,235	\$11,703,595	\$11,529,487	\$13,656,398
3256 Soaps, Cleaning Compounds & Toilet Preparations	\$36,244,195	\$41,198,143	\$39,058,018	\$52,884,288	\$61,655,876
3259 Other Chemical Products & Preparations	\$42,927,273	\$42,097,139	\$24,389,694	\$31,145,836	\$45,307,712
3241 Petroleum & Coal Products	\$60,726,437	\$47,145,206	\$45,437,499	\$35,838,284	\$36,396,684
3251 Basic Chemicals	\$393,287,687	\$399,256,940	\$463,115,102	\$664,651,164	\$676,274,590
Total KS Energy	\$565,968,643	\$554,881,965	\$599,112,088	\$871,416,530	\$940,021,550
Total KS Exports	\$11,581,768,320	\$11,681,205,948	\$10,405,315,895	\$12,540,570,549	\$13,965,084,671
Total US Exports	\$1,665,786,886,956	\$1,645,940,338,649	\$1,428,518,279,410	\$1,754,300,367,662	\$2,062,937,260,943

*Data not available for all subsectors
Source: CEDBR - USA Trade

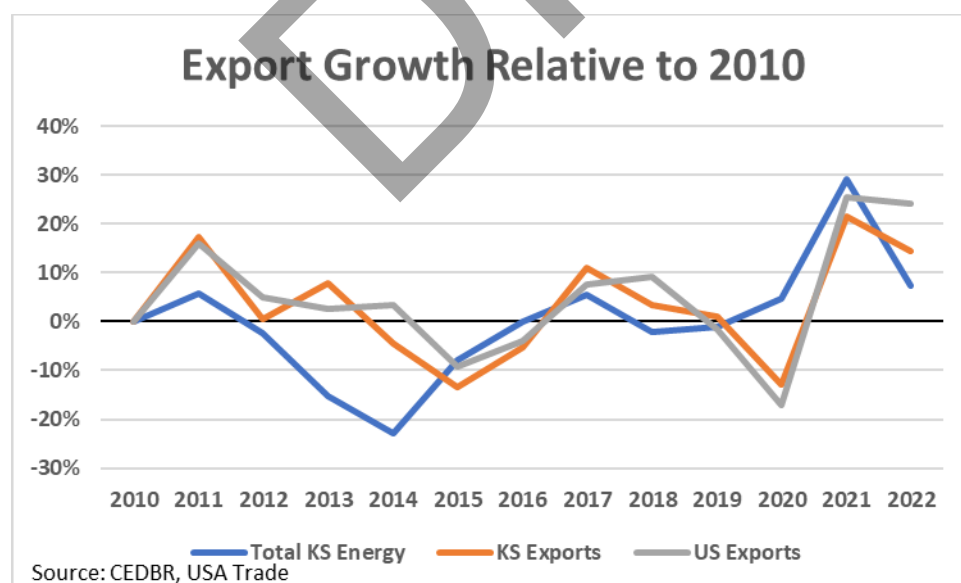

General US Trends

To assess the potential growth of the energy sector, this study examined five economic forces at the national level. Those broad economic conditions were then applied to the regional market, firms, and trends to provide the context of its economic competitiveness.

Evaluating overall industry performance, the energy sector has had stable wages, yet marginally increasing wages. Meanwhile, the same can be said for the total revenue, with a small dip in 2020 likely due in part to the effects of the COVID-19 pandemic. However, the number of total establishments has increased over the past decade, which is expected to continue.

Breakdown of Industry Market Share (2022)

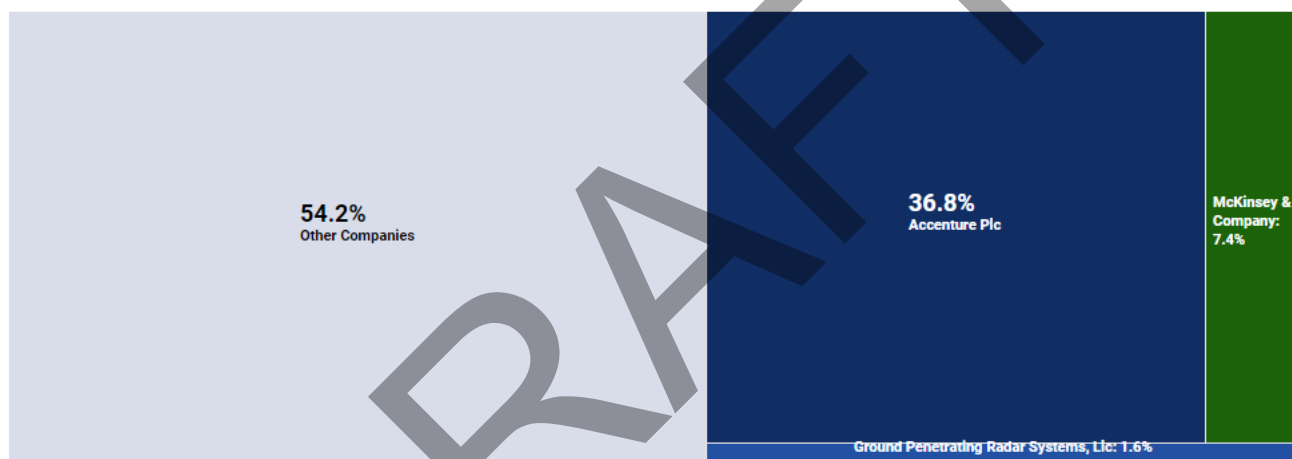

Source: IBISWorld, Energy & Utility Consulting Services

Industry Performance 2015–2028

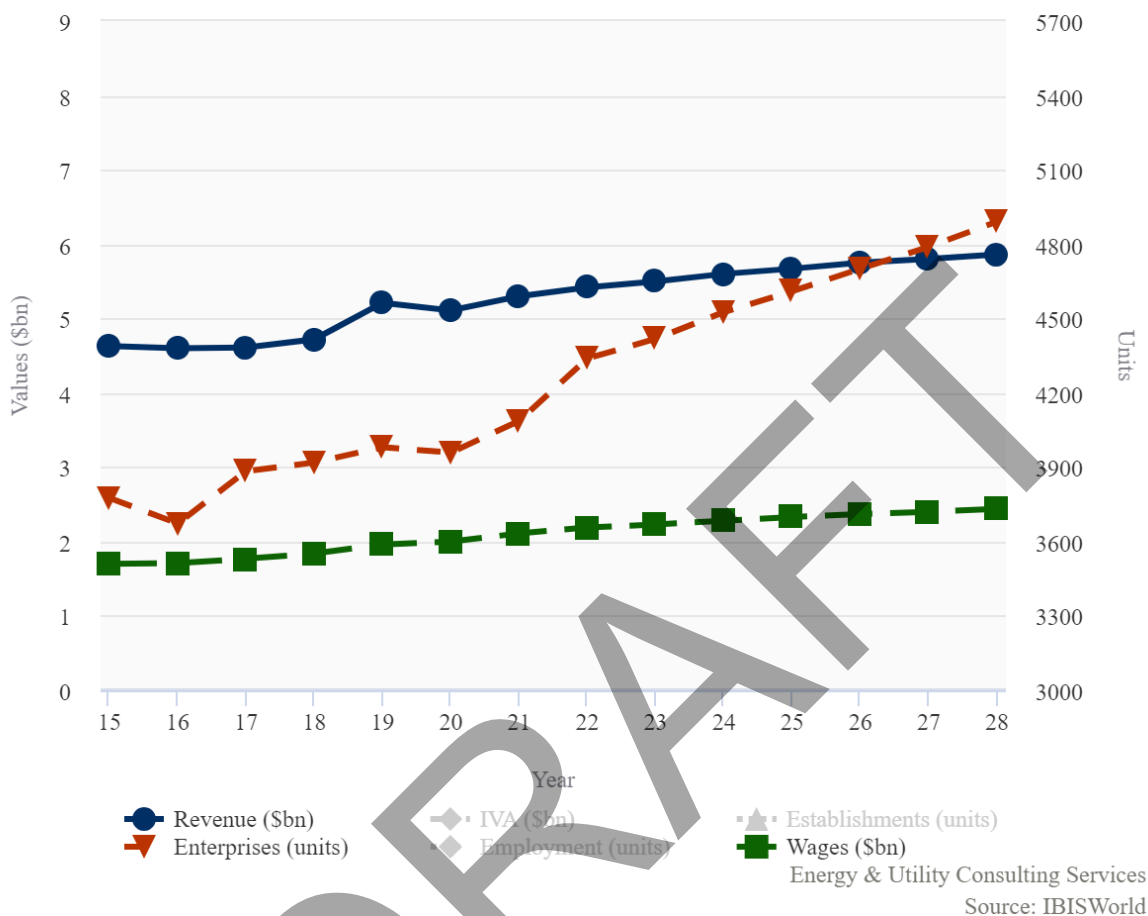

To coincide with the sectors outlined by the Greater Wichita Partnership, oil and gas processing and chemical manufacturing are the two constituents of the energy sector with the greatest prominence for discussion. These can be analyzed through the framework of economic forces to add deeper insights.

Threat of new entrants

- **High capital requirements:** The energy sector, specifically oil and gas, is capital-intensive, requiring large investments in research and development, manufacturing, and marketing. For example, the cost of developing a new energy technology can range from \$100 million to \$1 billion.
- **Government regulations:** The energy sector is heavily regulated, making it difficult for new companies to comply with all the requirements. For example, the Environmental Protection Agency (EPA) regulates the emissions of pollutants from energy facilities.

- **Proprietary technology:** The energy sector is characterized by proprietary technology, which gives existing companies a competitive advantage. For example, Koch Industries has proprietary technology in the production of ethanol.

Threat of substitutes

- **Low threat of substitutes:** The threat of substitutes in the energy sector is low, as there are no close substitutes for energy. For example, there are limited other means to power homes, businesses, and transportation.

Bargaining power of buyers

- **Moderate bargaining power of buyers:** The bargaining power of buyers in the energy sector is moderate, as there are few major buyers, such as utilities and industrial companies. However, buyers have some bargaining power, as they can choose to buy from other suppliers if they are unsatisfied with the price or quality of the products or services.

Bargaining power of suppliers

- **Moderate bargaining power of suppliers:** The bargaining power of suppliers in the energy sector is moderate, as there are a limited number of major suppliers, such as oil and gas companies, coal companies, and nuclear power companies. However, suppliers have some bargaining power, as they can choose to sell to other companies if they are unsatisfied with the price or volume of orders.

Rivalry among existing firms

The energy sector in Wichita is a competitive industry with a high level of rivalry among existing firms. The industry is also characterized by high barriers to entry, which make it difficult for new companies to enter the market. The threat of substitutes is low, as there are no close substitutes for energy. The bargaining power of buyers and suppliers is moderate.

The energy sector is a vital part of the Wichita economy, and it is a major employer in the area, with a large portion of the labor market commuting to Frontier El Dorado Refining, OxyChem, and Koch Industries (Flint Hills Resources). The industry is also a source of innovation and technology, and it plays an important role in the national and global economy.



WAMPO Economic Development Report - Healthcare

May 2023

In Partnership With:



CEDBR
Center for Economic Development
and Business Research



JEO CONSULTING GROUP

DRAFT



Contents

Introduction	2
Industry Landscape	3
Labor	4
Main WAMPO Thoroughfares	7
General US Trends	9

Introduction

The healthcare industry in the Wichita area has shown relatively stable employment levels from 2015 to 2021. Although there were minor fluctuations, the number of healthcare jobs remained consistent, indicating a steady demand for healthcare services in the region. However, within the healthcare sector, different areas experienced varied levels of growth. Offices of physicians and offices of dentists saw slight declines or minimal increases, while offices of other health practitioners and outpatient care centers exhibited steady growth. Other ambulatory healthcare services experienced a significant decrease, while general medical and surgical hospitals and nursing care facilities remained relatively stable. Continuing care retirement communities faced a decline. Among key healthcare occupations, licensed practical and licensed vocational nurses showed an above-average location quotient in Wichita.

When considering labor in the healthcare sector, it is important to analyze organizations' commuting patterns and locations. This information can help identify thoroughfares that can be strengthened to support the industry. For example, the main Level 1 trauma center hospitals in the Wichita area are Ascension Via Christi St. Francis and Wesley Medical Center, both located in Downtown Wichita.

The healthcare industry has seen growth in terms of establishments, revenues, and wages at a national level. However, the market remains highly competitive, with only one company holding over 1% of the market share. Applying Michael Porter's five forces framework to the healthcare industry in the WAMPO region, it is evident that there are high capital requirements, government regulations, and proprietary technology, which pose barriers to new entrants. The threat of substitutes is low, and the bargaining power of buyers and suppliers is moderate. Rivalry among existing firms is high, driving competition, innovation, and efficiency in the industry.

Overall, the healthcare industry plays a vital role in the Wichita economy, serving as a major employer and a source of innovation and technology. It contributes significantly to the local, national, and global economy.

Industry Landscape

The following NAICS codes, provided by the Greater Wichita Partnership, constitute the category of Healthcare, which is a slightly more narrow focus of the traditional healthcare sector, excluding five sectors: residential care, individual services, community food and housing, vocational rehabilitation, and child care services. These codes were used to extract specific industry data related to these subsections.

Healthcare		
NAICS	Description	Subsector
6211	Offices of Physicians	
6212	Offices of Dentists	
6213	Offices of Other Health Practitioners	
6214	Outpatient Care Centers	
6215	Medical and Diagnostic Laboratories	
6216	Home Health Care Services	
6219	Other Ambulatory Health Care Services	
6221	General Medical and Surgical Hospitals	
6222	Psychiatric and Substance Abuse Hospitals	
6223	Specialty (except Psychiatric and Substance Abuse) Hospitals	
6231	Nursing Care Facilities (Skilled Nursing Facilities)	
6232	Residential Intellectual and Developmental Disability, Mental Health, and Substance Abuse Facilities	
6233	Continuing Care Retirement Communities and Assisted Living Facilities for the Elderly	

Key Healthcare Communities
Abilene, TX MSA
Des Moines- West Des Moines, IA MSA
Hot Springs, AR MSA
Kansas City, KS-MO MSA
Lake Havasu City-Kingman, AZ MSA
McAllen-Edinburg-Mission, TX MSA
Oklahoma City, OK MSA
Omaha-Council Bluff, NE-IA MSA
Sherman-Denison, TX MSA
Tulsa, OK MSA
Wichita, KS MSA

The comparison cities were selected based on the following criteria: employment concentration, size of the town, and preference for Midwest. Furthermore, all of the communities were vetted with the Greater Wichita Partnership as communities that the Wichita area competes within the respective sector.

In order to capture the broad industry landscape and recent competitiveness of the aerospace manufacturing sector within the Wichita area, this study developed a growth matrix. The matrix captures the relative growth and size of the market compared to the selected comparable communities. Any city within the top right quadrant should be considered in a growth mode. Those in the bottom left quadrant are in declining sectors. The other two quadrants, bottom right and top left, identify economic weaknesses that must be addressed.

In terms of employment, Wichita was dwarfed by the nearby regions of Oklahoma City and Kansas City, as both are also significantly larger markets. Wichita did, however, see an increase in wages, indicating an effort to remain competitive in attracting and retaining labor. Tulsa exhibited the strongest wage and employment growth performance, with increases of 4% and 12%, respectively.

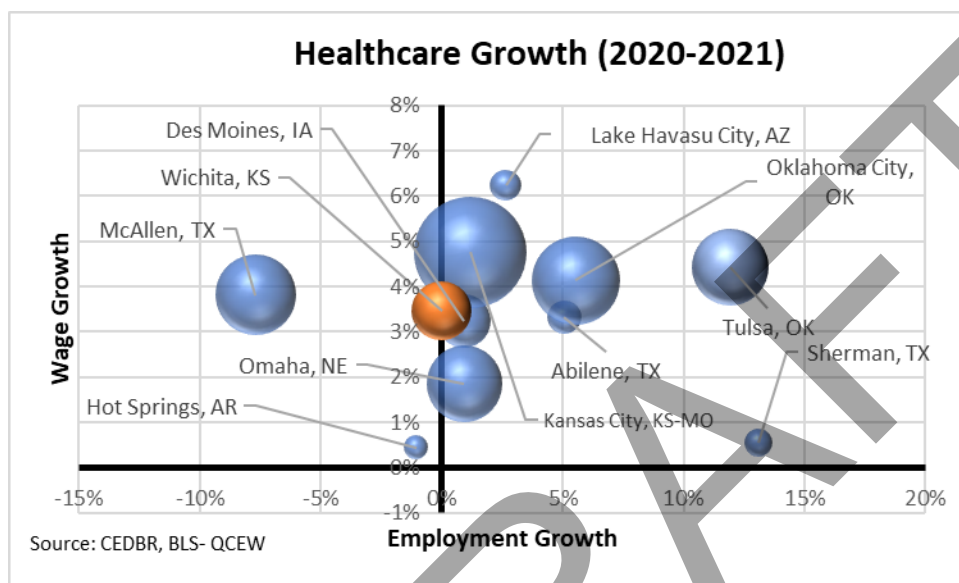

Labor

In terms of healthcare employment, Wichita, KS MSA, maintained a relatively steady level of jobs from 2015 to 2021. Starting at 30,741 jobs in 2015, the figures slightly fluctuated but remained within a similar range throughout the years. The numbers dipped to 30,386 jobs in 2016 but then increased to 30,555 jobs in 2017. From 2018 to 2019, there was a gradual rise, reaching 31,108 jobs in the latter year. However, the figures dropped slightly in 2020 to 30,749 jobs before showing a minor increase to 30,861 jobs in 2021. Overall, healthcare employment in Wichita experienced minimal changes during the period, with an annualized growth rate of 0%. Similarly, there was no significant growth or decline observed in 2021 compared to the previous year. These figures indicate a relatively stable healthcare job market in Wichita, suggesting a consistent demand for healthcare services in the region.

Healthcare Employment									
	2015	2016	2017	2018	2019	2020	2021	Annualized growth	
								2015-21	2020-21
Abilene, TX MSA	8,623	8,538	8,849	7,673	9,326	9,252	9,691	2%	5%
Des Moines- West Des Moines, IA MSA	23,788	23,823	24,322	25,186	25,704	24,716	24,375	0%	-1%
Hot Springs, AR MSA	4,106	4,260	4,455	4,581	4,730	4,624	4,666	2%	1%
Kansas City, KS-MO MSA	104,194	105,604	107,399	109,215	112,104	109,610	110,888	1%	1%
Lake Havasu City-Kingman, AZ MSA	7,659	7,527	7,533	7,798	7,941	7,891	7,978	1%	1%
McAllen-Edinburg-Mission, TX MSA	47,148	48,458	50,432	53,119	55,683	56,187	57,564	3%	2%
Oklahoma City, OK MSA	61,643	61,816	62,462	63,235	65,627	65,262	66,849	1%	2%
Omaha-Council Bluff, NE-IA MSA	46,787	49,616	49,438	50,128	50,356	49,517	50,765	1%	3%
Sherman-Denison, TX MSA	5,534	5,362	5,553	5,827	6,119	6,500	6,561	3%	1%
Tulsa, OK MSA	48,613	49,069	48,821	49,792	50,672	49,840	51,573	1%	3%
Wichita, KS MSA	30,741	30,386	30,555	30,579	31,108	30,749	30,861	0%	0%

Source: CEDBR, BLS- QCEW

The healthcare sector encompasses various employment areas, with several notable sectors experiencing different levels of growth from 2015 to 2021. Among the largest employment sectors, there were mixed trends. Offices of physicians, which had 5,733 jobs in 2015, experienced a slight decline with an annualized growth rate of -2%. Similarly, offices of dentists saw a minimal increase, with a 1% annualized growth rate. However, offices of other health practitioners exhibited a steady growth rate of 5% annually, reaching 2,106 jobs in 2021. Outpatient care centers also experienced a positive growth rate of 2%, with 1,607 jobs in 2021. On the other hand, other ambulatory healthcare services saw a significant decline, with an annualized growth rate of -8% and a notable decrease of 38% in 2021 compared to the previous year. General medical and surgical hospitals remained relatively stable with a 0% annualized growth rate, while nursing care facilities showed a modest growth rate of 1%. Continuing care retirement communities, however, experienced a decline with a -9% annualized growth rate. These figures highlight the varied employment trends within the healthcare sector, indicating both areas of growth and areas facing challenges.

Healthcare Employment									
	2015	2016	2017	2018	2019	2020	2021	Annualized growth	
								2015-21	2020-21
Offices of physicians	5,733	5,503	5,422	5,322	5,240	4,971	4,927	-2%	-1%
Offices of dentists	1,759	1,772	1,785	1,798	1,811	1,824	1,837	1%	1%
Offices of other health practitioners	1,532	1,576	1,620	1,664	1,708	1,752	2,106	5%	20%
Outpatient care centers	1,432	1,458	1,572	1,375	1,515	1,508	1,607	2%	7%
Medical and diagnostic laboratories	534	487	523	631	636	637	633	3%	-1%
Home health care services	1,890	1,893	1,895	1,897	1,900	1,902	1,905	0%	0%
Other ambulatory health care services	645	553	548	526	395	424	263	-8%	-38%
General medical and surgical hospitals	9,159	9,022	8,782	8,769	9,086	8,945	9,013	0%	1%
Psychiatric and substance abuse hospitals									
Specialty									
Nursing care facilities	4,464	4,417	4,534	4,613	4,705	4,798	4,890	1%	2%
Residential intellectual and developmental	400	405	410	415	420	425	430	1%	1%
Continuing care retirement communities	3,193	3,300	3,464	3,569	3,692	3,563	3,251	0%	-9%

Source: CEDBR, BLS- QCEW

Healthcare Establishments

Communities	Annual 2020	Annual 2021	YR/YR %
Abilene, TX MSA	356	358	1%
Des Moines- West Des Moines, IA MSA	1,516	1,557	3%
Hot Springs, AR MSA	308	323	5%
Kansas City, KS-MO MSA	4,247	4,369	3%
Lake Havasu City-Kingman, AZ MSA	387	402	4%
McAllen-Edinburg-Mission, TX MSA	1,719	1,732	1%
Oklahoma City, OK MSA	3,707	3,775	2%
Omaha-Council Bluff, NE-IA MSA	2,124	2,232	5%
Sherman-Denison, TX MSA	318	334	5%
Tulsa, OK MSA	2,385	2,378	0%
Wichita, KS MSA	1,220	1,253	3%

Source: CEDBR, BLS - QCEW

Healthcare Wages

Community	2015	2016	2017	2018	2019	2020	2021
Abilene, TX MSA	\$44,623	\$45,427	\$46,272	\$47,607	\$48,797	\$50,353	\$52,025
Des Moines- West Des Moines, IA MSA	\$51,523	\$53,522	\$54,928	\$54,891	\$56,617	\$60,222	\$62,172
Hot Springs, AR MSA	\$40,453	\$41,029	\$40,135	\$42,636	\$42,082	\$45,625	\$45,829
Kansas City, KS-MO MSA	\$45,348	\$45,173	\$46,573	\$48,337	\$50,174	\$54,400	\$56,986
Lake Havasu City-Kingman, AZ MSA	\$43,849	\$46,913	\$45,382	\$47,496	\$47,903	\$49,342	\$52,423
McAllen-Edinburg-Mission, TX MSA	\$36,772	\$38,013	\$38,123	\$38,666	\$39,607	\$41,606	\$43,193
Oklahoma City, OK MSA	\$44,937	\$45,436	\$45,785	\$47,101	\$47,457	\$49,676	\$51,729
Omaha-Council Bluff, NE-IA MSA	\$45,685	\$47,148	\$48,010	\$51,461	\$54,456	\$56,375	\$57,418
Sherman-Denison, TX MSA	\$55,941	\$49,556	\$52,655	\$53,025	\$56,628	\$62,044	\$62,389
Tulsa, OK MSA	\$45,131	\$44,541	\$45,228	\$45,726	\$46,931	\$48,871	\$51,030
Wichita, KS MSA	\$43,794	\$44,700	\$45,774	\$46,512	\$47,947	\$50,205	\$51,946

Source: CEDBR, BLS - QCEW

When analyzing the key occupations in the healthcare sector, the only careers for which Wichita had an above-average location quotient were license practical and licensed vocational nurses. It should be taken into consideration that this list of occupations is far from exhaustive, as it does not include healthcare administrators or physicians.

Key Occupations

Occupation	Wichita MSA Employment	US Employment
Home Health and Personal Care Aides	5,760	3,404,960
Licensed Practical and Licensed Vocational Nurses	1,420	538,310
Medical and Health Services Managers	880	372,030

Source: CEDBR: BLS, OES

A location quotient is a statistical measure used to compare the concentration or specialization of a particular industry or occupation in a specific geographic area relative to its concentration in a larger reference area, typically a region or a nation. It is calculated by dividing the proportion of employment in a specific industry or occupation in the target area by the proportion of employment in the same industry or occupation in the reference area, and then comparing the result to a value of one. A location quotient greater than 1 indicates a higher concentration of the industry or occupation in the target area compared to the reference area, suggesting specialization or a comparative advantage in that particular sector. Conversely, a location quotient of less than 1 indicates a lower concentration, less specialization in the industry or occupation in the target area.

2021 Labor Costs - Healthcare

Occupation (SOC code)	Mean Wage	10th Percentile Wage	90th Percentile Wage	Location Quotient
Medical and Health Services Managers(119111)	\$105,740	\$58,260	\$167,320	0.92
Licensed Practical and Licensed Vocational Nurses(292061)	\$49,740	\$38,540	\$60,740	1.12
Home Health and Personal Care Aides(311120)	\$25,170	\$18,000	\$35,170	0.82

Source: CEDBR, BLS-OES

To summarize the labor conversation through the framework of this particular sector, it is important to consider where labor is commuting throughout the day. Therefore, a list of all organizations within this sector with 100 employees or more has been collected. With knowledge of these particular businesses' locations and workforce density, WAMPO can leverage this list to analyze what thoroughfares can be strengthened to propagate the industry.

Main WAMPO Thoroughfares

The two main Level 1 trauma center hospital campuses in the WAMPO region are Ascension Via Christi St. Francis and Wesley Medical Center. These hospitals are both located in Downtown Wichita. Wesley Medical Center has 760 beds and is located at Central & Hillside with main highway access stemming from I-35. Meanwhile, St. Francis has 421 beds and is located on Murdock & St. Francis, with its main highway access also coming from the I-35 corridor.

Secondary to the large number of healthcare offices throughout the district, it is easiest to analyze these through the framework of their distribution via ZIP code. Knowing how many doctor's offices are located in each area can inform the transportation planning needs for the economic development of the sector.

Healthcare Offices

Zip Code	Business Count
67114	1
67221	86
67001	3
67207	156
67211	182
67060	33
67218	499
67260	12
67235	81
67133	11
67206	722
67106	3
67002	134
67017	1
67010	66
67213	53
67030	5
67025	14
67026	13
67037	180
67039	3
67052	29
67050	3
67056	12
67067	2
67110	20
67101	24
67108	4
67202	122
67203	304
67135	3
67204	20
67205	328
67147	15
67214	1,283
67154	2
67208	410
67209	86
67215	7
67210	17
67212	359
67230	21
67216	20
67217	41
67219	37
67220	147
67226	564

Source: CEDBR, Data Axle

General US Trends

To assess the potential growth of the healthcare sector, this study examined five economic forces at the national level. Those broad economic conditions were then applied to the regional market, firms, and trends to provide the context of its economic competitiveness.

The healthcare industry has seen growth over the past decade in terms of total establishments, total revenues, and wages. However, the landscape remains highly competitive, as only one company produces over 1% of the market share.

Major Players

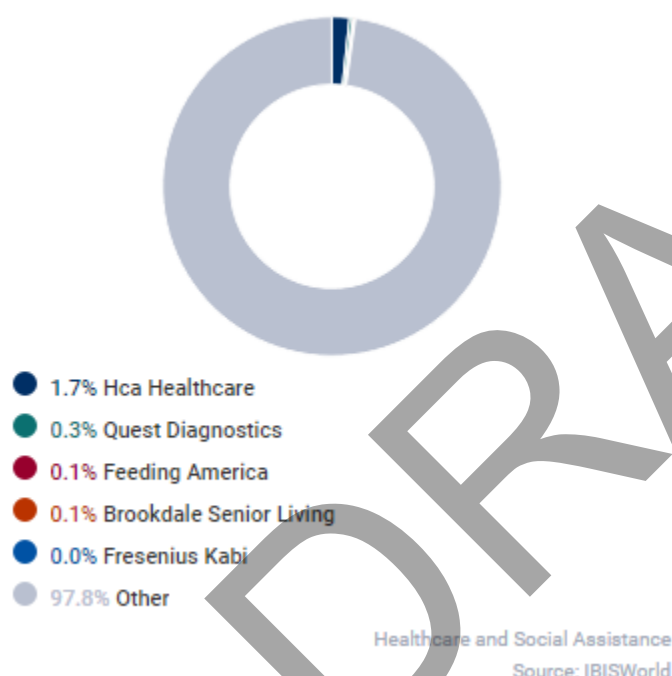

Industry Performance 2014–2027

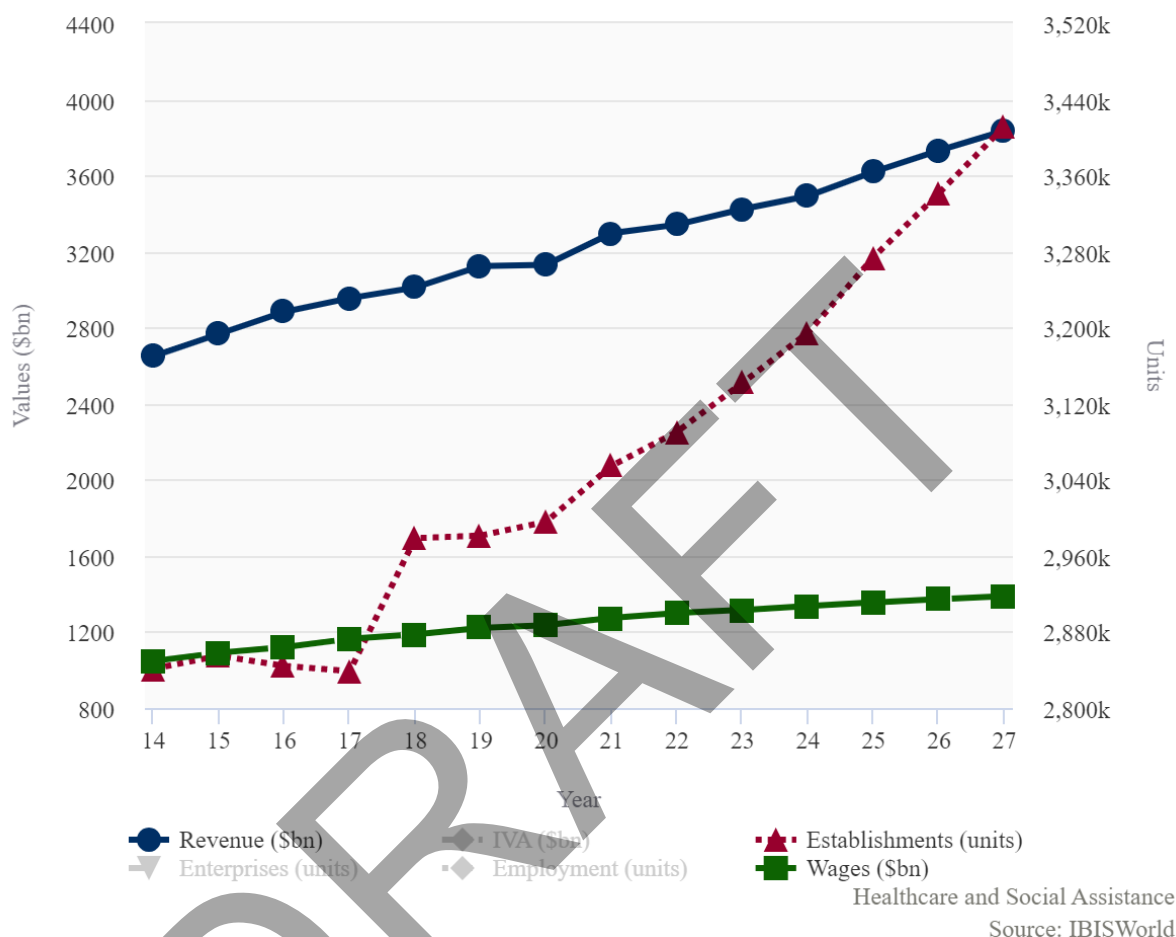

Using the framework of Michael Porter's five forces, we can further detail the overall status quo of the Energy industry in the WAMPO region;

Threat of new entrants

- **High capital requirements:** The healthcare industry is capital-intensive, requiring large investments in research and development, manufacturing, and marketing. For example, the cost of developing a new drug can range from \$1 billion to \$10 billion.
- **Government regulations:** The healthcare industry is heavily regulated, making it difficult for new companies to comply with all the requirements. For example, the Food and Drug Administration (FDA) regulates the safety and efficacy of drugs and medical devices.

- **Proprietary technology:** The healthcare industry is characterized by proprietary technology, which gives existing companies a competitive advantage. For example, Pfizer has proprietary technology in the development of vaccines.

Threat of substitutes

- **Low threat of substitutes:** The threat of substitutes in the healthcare industry is low, as there are no close substitutes for healthcare services. For example, there is no other way to treat diseases or injuries.

Bargaining power of buyers

- **Moderate bargaining power of buyers:** The bargaining power of buyers in the healthcare industry is moderate, as there are a limited number of major buyers, such as health insurance companies and hospitals. However, buyers have some bargaining power, as they can choose to buy from other suppliers if they are unsatisfied with the price or quality of the products or services.

Bargaining power of suppliers

- **Moderate bargaining power of suppliers:** The bargaining power of suppliers in the healthcare industry is moderate, as there are a limited number of major suppliers, such as pharmaceutical companies, medical device companies, and healthcare providers. However, suppliers have some bargaining power, as they can choose to sell to other companies if they are unsatisfied with the price or volume of orders.

Rivalry among existing firms

- **High rivalry among existing firms:** The rivalry among existing firms in the healthcare industry is high, as a limited number of major companies compete for a share of the market. For example, two major hospital systems, Wesley and Ascension Via Christi, dominate the local healthcare landscape. These companies constantly compete for market share, which drives innovation and efficiency in the industry.

The healthcare industry in Wichita is a competitive industry, with a high level of rivalry among existing firms. The industry is also characterized by high barriers to entry, which make it difficult for new companies to enter the market. The threat of substitutes is low, as there are no close substitutes for healthcare services. The bargaining power of buyers and suppliers is moderate.

The healthcare industry is a vital part of the Wichita economy and a major employer in the area. The industry is also a source of innovation and technology, and it plays an important role in the national and global economy.

DRAFT



WAMPO Economic Development Report – IT Systems & Support

May 2023

In Partnership With:



CEDBR
Center for Economic Development
and Business Research



JEO CONSULTING GROUP

DRAFT

Contents

Introduction.....	2
Industry Landscape.....	3
Labor.....	4
Main WAMPO Thoroughfares	9
General US Trends	11

Introduction

This report provides an overview of the IT systems & support industry in the Wichita area, focusing on its broad industry landscape, labor dynamics, and general trends. The study also examines the economic forces at the national level to provide context for the region's economic competitiveness.

Wichita's IT systems & support industry encompasses sectors related to information, administrative services, and professional services. These sectors include data processing, cybersecurity, medical processing, and software/web development. While Wichita has seen an increase in the number of establishments dedicated to this sector, it lags behind in terms of wage growth and overall employment compared to Kansas City, which has the industry's largest employment and most competitive wage growth.

In terms of labor, Wichita experienced a mix of growth and challenges from 2015 to 2021. While there was a modest increase in employment with a 1% annualized growth rate, there was a decline of 7% in 2021 compared to the previous year. This indicates a challenging period for employment in this sector. However, certain sub-sectors within the industry showed resilience and growth, such as computing infrastructure providers, data, which experienced a 35% increase in 2021. Payroll Services remained stable, and other accounting showed steady growth.

To further support the industry, thoroughfares and infrastructure must be strengthened based on the locations and workforce density of organizations within the sector. Remote work trends, as demonstrated by Infosync, highlight the need for flexible labor access. In addition, firms like AT&T and Integra also require specific transportation access for their operations.

The IT systems & support landscape remains highly competitive at the national level, with consistent increases in wages, establishments, and revenues. The industry has moderate barriers to entry, a low threat of substitutes, and moderate bargaining power of buyers and suppliers. Rivalry among existing firms is high due to the industry's rapid growth and high demand for IT systems and support services.

Overall, the IT systems & support industry is a vital part of the Wichita economy, contributing to employment and innovation. However, there are challenges, such as declining employment in recent years. Stakeholders and industry professionals should monitor and address these factors to ensure sustained growth and development in the sector.

Industry Landscape

The following NAICS codes, provided by the Greater Wichita Partnership, constitute the IT systems & support category, which includes a sector from information, two from administrative services, and the remaining from professional services. This agglomeration of sectors represents the region's data processing, cybersecurity, medical processing, and software/web development.

Information Technology Systems & Support

NAICS	Description	Subsector
518210	Data Processing, Hosting, and Related Services	Digital Network Services & Cybersecurity
541511	Custom Computer Programming Services	Digital Network Services & Cybersecurity
541512	Computer Systems Design Services	Digital Network Services & Cybersecurity
541513	Computer Facilities Management Services	Digital Network Services & Cybersecurity
541519	Other Computer Related Services	Digital Network Services & Cybersecurity
541214	Payroll Services	Business Process Outsourcing
541219	Other Accounting Services	Business Process Outsourcing
5611	Office Administrative Services	Business Process Outsourcing
5614	Business Support Services	Business Process Outsourcing

Key IT Systems & Support Communities

Amarillo, TX MSA
Boulder, CO MSA
Des Moines - West Des Moines, IA MSA
Greenville, NC MSA
Kansas City, KS-MO MSA
Oklahoma City, OK MSA
Omaha- Council Bluffs, NE-IA MSA
San Angelo, TX MSA
St. Louis, MO-IL MSA
Tulsa, OK MSA
Wichita, KS MSA

The comparison cities were selected based on the following criteria: employment concentration, size of the town, and preference for Midwest. Furthermore, all of the communities were vetted with the Greater Wichita Partnership as communities that the Wichita area competes within the respective sector.

In order to capture the broad industry landscape and recent competitiveness of the aerospace manufacturing sector within the Wichita area, this study developed a growth matrix. The matrix captures the relative growth and size of the market compared to the selected comparable communities. Any city within the top right quadrant should be considered in a growth mode. Those in the bottom left quadrant are in declining sectors. The other two quadrants, bottom right and top left, identify economic weaknesses that must be addressed.

In the IT systems and support industry, Wichita has seen a recent increase in the number of establishments dedicated to the sector and additionally saw employment growth. However, it lags in

both wage growth and overall employment, with Kansas City as a main labor competitor. Kansas City had the largest employment for this industry and the most competitive wage growth. The Kansas City market's size is largely due in part to the existence of firms like Garmin and Cerner. The anticipated expansion of Integra within the Wichita economy, along with a presumed increased demand for support labor, could transform the employment landscape of the IT systems & support sector.

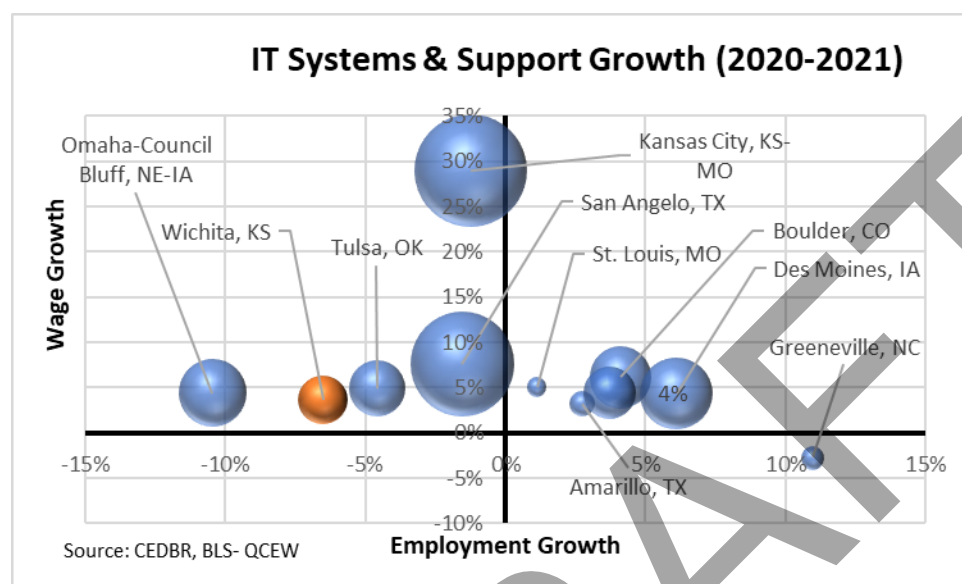

Labor

In the IT Systems & Support sector, Wichita experienced a mix of growth and challenges from 2015 to 2021. Starting with 8,043 jobs in 2015, the sector saw a modest increase with a 1% annualized growth rate. However, in 2021, there was a decline of 7% compared to the previous year, with 8,530 jobs. This indicates a challenging period for IT systems & support employment in Wichita. Despite the decrease in recent years, the sector has shown some resilience and growth throughout the period. It is important for stakeholders and industry professionals to monitor and address the factors contributing to the decline to ensure the sector's sustained growth and development in Wichita.

IT Systems & Support Employment

	2015	2016	2017	2018	2019	2020	2021	Annualized growth	
								2015-21	2020-21
Amarillo, TX MSA	2,016	1,991	2,172	2,138	2,243	2,182	2,242	2%	3%
Boulder, CO MSA	10,341	10,943	11,480	12,395	13,366	13,420	13,974	5%	4%
Des Moines - West Des Moines, IA MSA	9,542	9,374	9,517	9,955	9,644	9,528	9,882	1%	4%
Greenville, NC MSA	1,546	1,593	1,628	1,682	1,481	1,667	1,849	3%	11%
Kansas City, KS-MO MSA	42,894	44,373	46,568	48,222	47,380	47,175	46,593	1%	-1%
Oklahoma City, OK MSA	17,732	17,478	17,981	18,319	18,538	17,935	19,030	1%	6%
Omaha- Council Bluff, NE-IA MSA	22,152	18,006	21,576	20,480	19,750	19,088	17,093	-3%	-10%
San Angelo, TX MSA	38,697	38,437	39,150	40,428	41,066	40,628	40,005	0%	-2%
St. Louis, MO-IL MSA	1,390	1,274	1,338	1,177	1,312	1,368	1,384	0%	1%
Tulsa, OK MSA	12,386	12,166	12,363	13,144	12,997	11,903	11,358	-1%	-5%
Wichita, KS MSA	8,043	8,646	8,503	8,882	8,928	9,124	8,530	1%	-7%

Source: CEDBR, BLS- QCEW

The IT systems & support sector is comprised of various sub-sectors, and among them, the three largest sectors based on employment are computing infrastructure providers, data (137 jobs in 2021), payroll services (256 jobs in 2021), and other accounting (1,086 jobs in 2021). These sectors have shown different growth patterns during the period from 2015 to 2021. Computing infrastructure providers, data experienced a 1% annualized growth, with a significant increase of 35% in 2021 compared to the previous year. Payroll services remained relatively stable with no growth, maintaining 256 jobs consistently from 2015 to 2021. Other accounting showed a steady 3% annualized growth rate. These sectors play a crucial role in supporting IT systems and providing essential services, such as managing computing infrastructure, processing payroll, and handling accounting functions for businesses. Continued focus on innovation and adaptability in these sectors will be essential to meet the evolving technological needs of businesses and ensure their sustained growth.

IT Systems & Support Employment

	2015	2016	2017	2018	2019	2020	2021	Annualized growth	
								2015-21	2020-21
Computing infrastructure providers, data	125	298	266	175	97	101	137	1%	35%
Payroll services	253	253	254	255	255	256	256	0%	0%
Other accounting	897	883	947	986	1,012	1,051	1,086	3%	3%
Custom computer programming	549	567	571	510	547	546	552	0%	1%
Computer systems design	459	1,011	834	988	1,087	922	974	16%	6%
Computer facilities management	32	32	33	34	34	35	33	1%	-5%
Other computer related	52	52	58	57	58	59	60	2%	2%
Office administrative	2,800	2,800	2,800	2,855	2,728	2,782	2,777	0%	0%
Business support	2,876	2,749	2,740	3,023	3,110	3,373	2,655	-1%	-21%

Source: CEDBR, BLS- QCEW

IT Systems & Support Establishments

Communities	Annual 2020	Annual 2021	YR/YR %
Amarillo, TX MSA	240	250	4%
Boulder, CO MSA	1,902	2,128	11%
Des Moines - West Des Moines, IA MSA	1,661	1,770	6%
Greenville, NC MSA	102	112	9%
Kansas City, KS-MO MSA	3,826	4,294	11%
Oklahoma City, OK MSA	1,913	2,050	7%
Omaha- Council Bluff, NE-IA MSA	1,342	1,491	10%
San Angelo, TX MSA	2,826	2,810	-1%
St. Louis, MO-IL MSA	72	77	6%
Tulsa, OK MSA	1,254	1,376	9%
Wichita, KS MSA	779	946	18%

Source: CEDBR, BLS - QCEW

IT Systems & Support Wages

Community	2015	2016	2017	2018	2019	2020	2021
Amarillo, TX MSA	\$61,884	\$57,356	\$58,533	\$60,474	\$60,672	\$62,115	\$64,146
Boulder, CO MSA	\$79,783	\$84,959	\$80,488	\$86,440	\$90,058	\$95,457	\$101,313
Des Moines - West Des Moines, IA MSA	\$67,419	\$71,944	\$75,490	\$77,584	\$81,099	\$86,097	\$89,954
Greenville, NC MSA	\$61,669	\$60,319	\$62,293	\$65,296	\$71,126	\$77,906	\$75,743
Kansas City, KS-MO MSA	\$75,469	\$78,004	\$76,103	\$83,157	\$80,782	\$86,195	\$111,144
Oklahoma City, OK MSA	\$59,143	\$62,587	\$65,187	\$67,266	\$72,668	\$77,110	\$80,474
Omaha- Council Bluff, NE-IA MSA	\$66,517	\$68,135	\$70,805	\$73,532	\$76,792	\$80,351	\$83,890
San Angelo, TX MSA	\$85,238	\$84,769	\$88,137	\$95,833	\$99,212	\$102,358	\$110,145
St. Louis, MO-IL MSA	\$46,981	\$48,471	\$51,258	\$53,005	\$52,146	\$52,011	\$54,652
Tulsa, OK MSA	\$58,913	\$58,509	\$59,356	\$65,561	\$70,876	\$69,662	\$73,059
Wichita, KS MSA	\$52,295	\$56,603	\$59,362	\$60,792	\$63,200	\$64,476	\$66,856

Source: CEDBR, BLS - QCEW

Wichita had an above-average location quotient for customer service representatives. As these individuals are a large component of the supply chain for the IT systems and support industry, leveraging their competency will be pivotal in addressing Wichita's economic development in this sector.

Key Occupations

Occupation	Wichita MSA Employment	US Employment
Customer Service Representatives	7,400	128,760
Telecommunications Equipment Installers and Repairers, Except Line Installers	300	109,720

Source: CEDBR: BLS, OES

A location quotient is a statistical measure used to compare the concentration or specialization of a particular industry or occupation in a specific geographic area relative to its concentration in a larger reference area, typically a region or a nation. It is calculated by dividing the proportion of employment in a specific industry or occupation in the target area by the proportion of employment in the same industry or occupation in the reference area, and then comparing the result to a value of one. A location quotient greater than 1 indicates a higher concentration of the industry or occupation in the target area compared to the reference area, suggesting specialization or a comparative advantage in that particular sector. Conversely, a location quotient of less than 1 indicates a lower concentration, less specialization in the industry or occupation in the target area.

2021 Labor Costs - IT Systems & Support

Occupation (SOC code)	Mean Wage	10th Percentile Wage	90th Percentile Wage	Location Quotient
Customer Service Representatives(434051)	\$36,470	\$25,370	\$48,450	1.28
Telecommunications Equipment Installers and Repairers, Except Line Installers(492022)	\$55,030	\$36,960	\$74,110	0.89

Source: CEDBR, BLS-OES

Another component of the labor discussion is the skills, knowledge, and abilities required for the sector of the workforce. The most important skills in the IT systems and support sector were oral comprehension and expression. The most essential knowledge components were computers and electronics and English language. The most important abilities were reading comprehension and active listening.

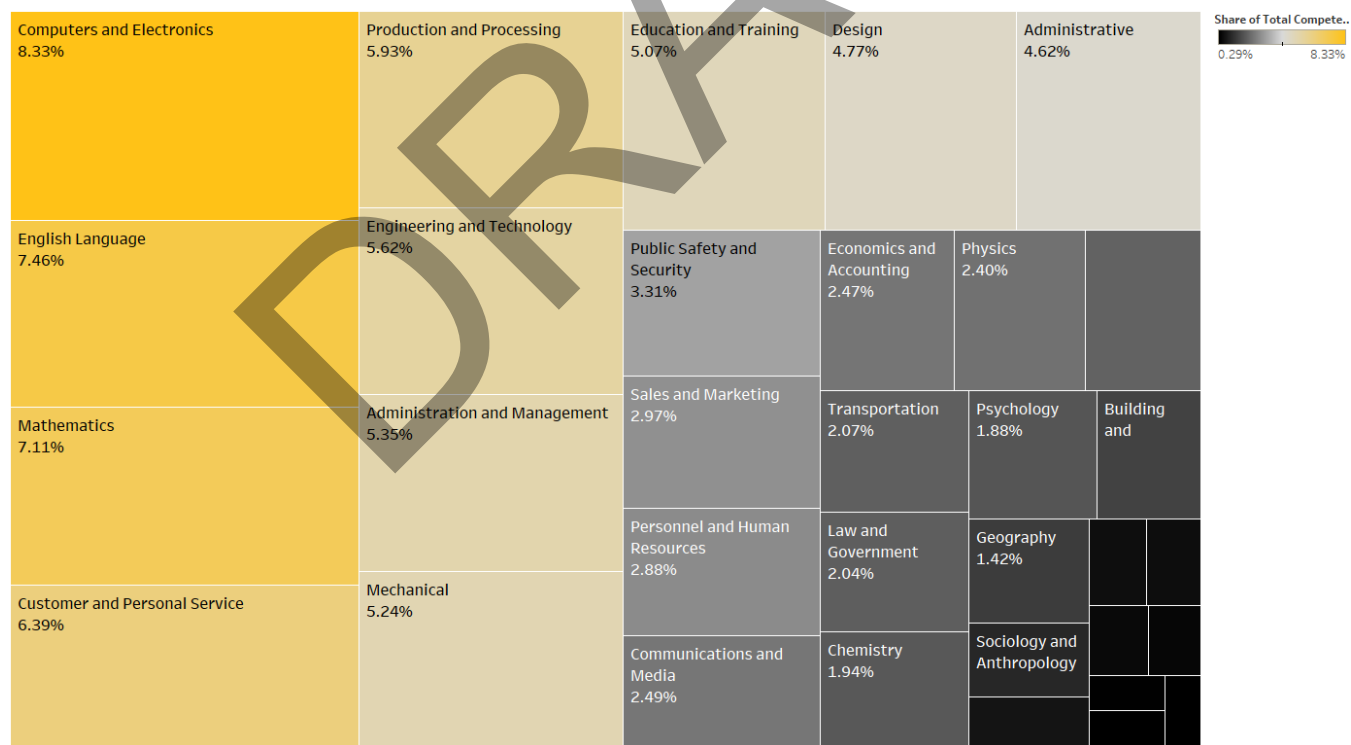
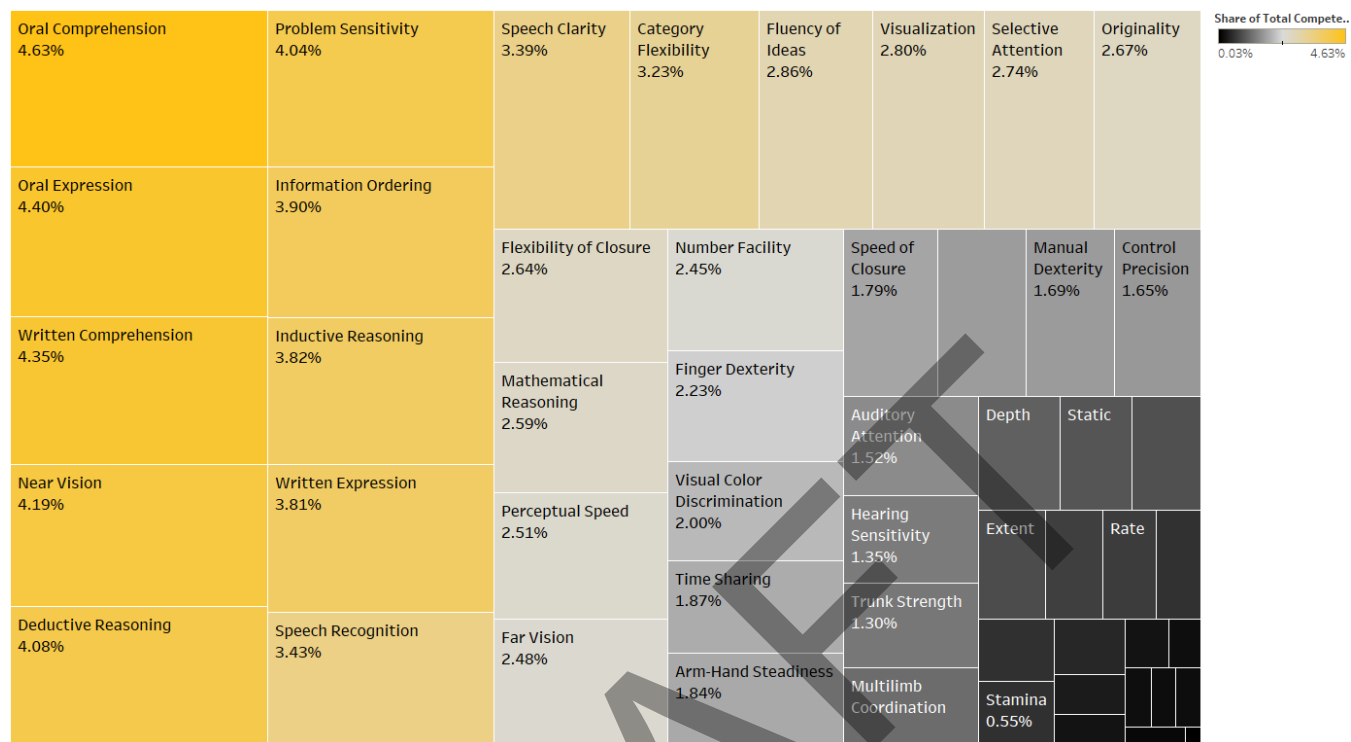

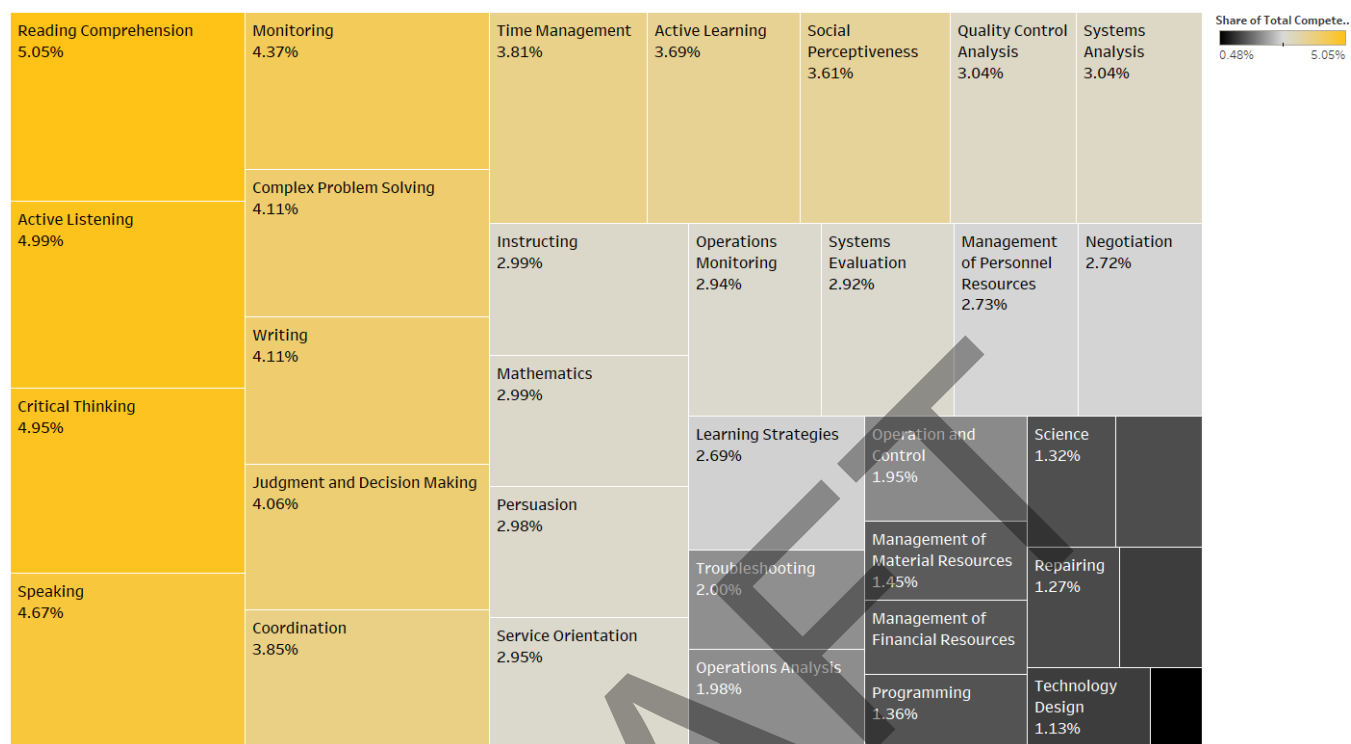

To summarize the labor conversation through the framework of this particular sector, it is important to consider where the workforce is commuting throughout the date. Therefore, a list of all organizations within this sector with 100 employees or more has been collected. With knowledge of these particular businesses' locations and workforce density, WAMPO can leverage this list to analyze what thoroughfares can be strengthened to propagate the industry.

Key WAMPO players

Company Name	Location	Employee Size
Infosync Services		500
Cox Communications		175
T-Mobile Call Ctr		175
High Touch Technologies		150
Sodexo		130

Source: CEDBR, Data Axle

Main WAMPO Thoroughfares

Infosync, a large IT support & systems employer, demonstrates the growing trend of remote work, as many of its job offerings are for remote positions. The main labor access point for the headquarters is via Woodlawn and Rockhill Ln.



Meanwhile, an important firm to consider for the sector is AT&T, as its infrastructure component is key to the operation of the economy as a whole. While the building's location at Lincoln and George Washington Blvd. hosts its labor force, there is a demand for access for its light freight and utility vehicles.



It is additionally important to consider the entrance of Integra, as its expected robust labor force will have a high demand for access along the US-254 and Rock Rd corridor. Both inbound and outbound goods are expected to have demand for heavy highway, light freight, and air transportation.

General US Trends

To assess the potential growth of the IT systems & support sector, this study examined five economic forces at the national level. Those broad economic conditions were then applied to the regional market, firms, and trends to provide the context of its economic competitiveness.

The IT systems & support landscape remains highly competitive, as no firms produce 1% of the market share. However, wages, establishments, and revenues have risen consistently and are expected to continue to increase.

Major Players

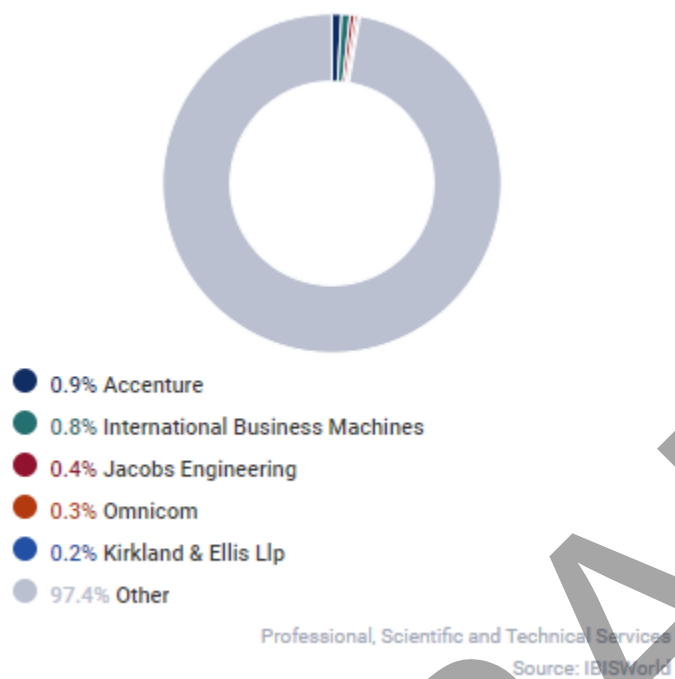

Industry Performance 2015–2028

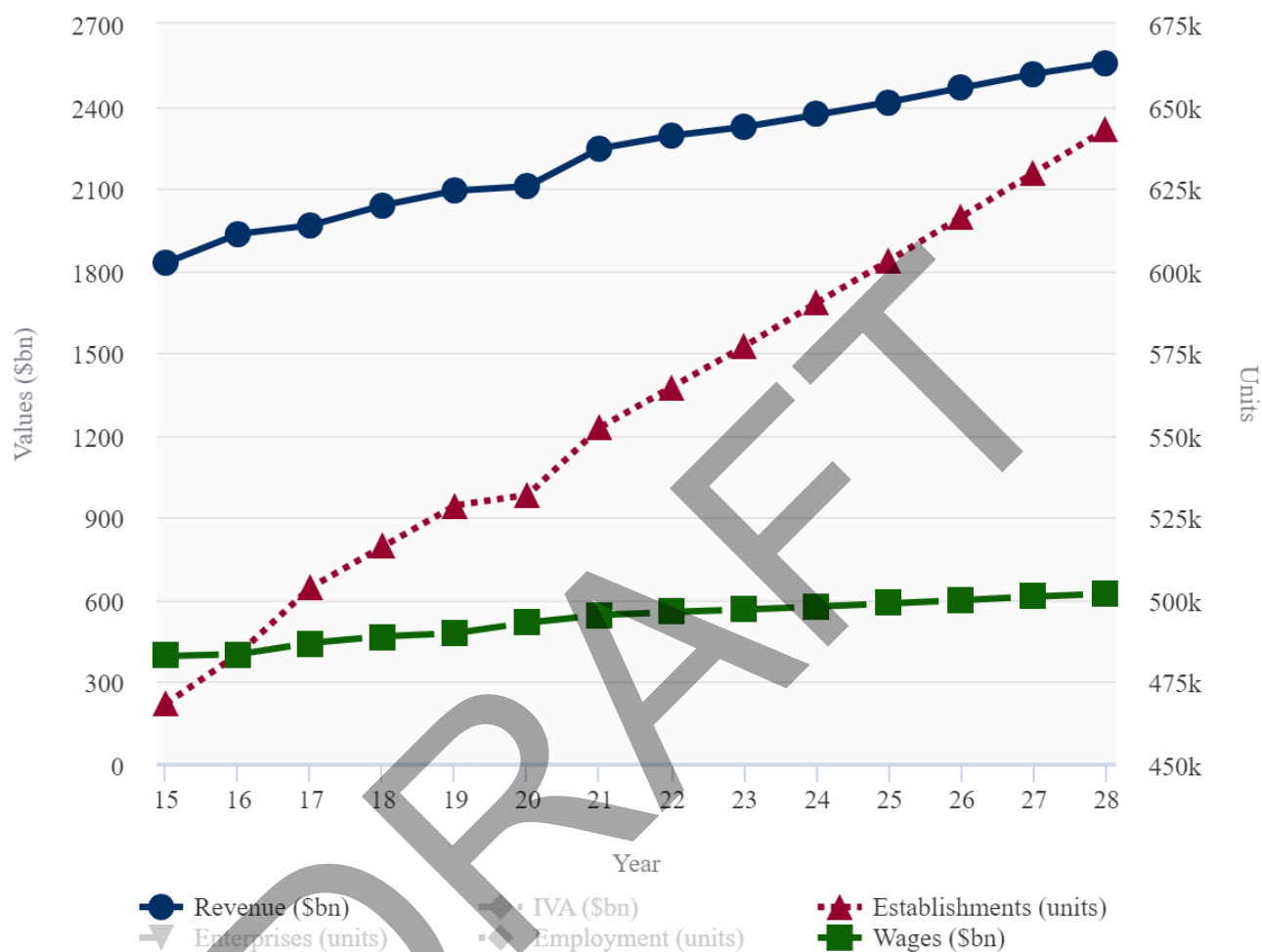

Information
Source: IBISWorld

Threat of new entrants

- Moderate barriers to entry: The IT Systems & Support industry is not heavily regulated, and there are no significant capital requirements. However, a certain level of expertise and experience is required to enter the market.

Threat of substitutes

- Low threat of substitutes: There are no close substitutes for IT systems and support services. Businesses need these services to keep their IT systems running smoothly and securely.

Bargaining power of buyers

- Moderate bargaining power of buyers: There are a large number of businesses that need IT systems and support services, so buyers have some bargaining power. However, the bargaining power of buyers is limited by the fact that they need these services to operate their businesses.

Bargaining power of suppliers

- Moderate bargaining power of suppliers: There are a large number of IT systems and support providers, so suppliers have some bargaining power. However, the bargaining power of suppliers is limited by the fact that businesses need these services to operate their businesses.

Rivalry among existing firms

- High rivalry among existing firms: The IT Systems & Support industry is highly competitive, with a large number of companies competing for a share of the market. The competitiveness is due to the fact that the industry is growing rapidly and there is a high demand for IT systems and support services.

The IT Systems & Support industry in Wichita is competitive with a high level of rivalry among existing firms. The industry is also characterized by moderate barriers to entry, a low threat of substitutes, and moderate bargaining power of buyers and suppliers.

The IT Systems & Support industry is a vital part of the Wichita economy, and it is a major employer in the area. The industry is also a source of innovation and technology and plays an important role in the national and global economy.



WAMPO Economic Development Report - Transportation

May 2023

In Partnership With:



CEDBR
Center for Economic Development
and Business Research



JEO CONSULTING GROUP

DRAFT

Contents

Introduction.....	2
Industry Landscape.....	3
Labor.....	4
Main WAMPO Thoroughfares	11
General US Trends	13

Introduction

The transportation industry in Wichita is a significant sector that includes various logistics sectors within wholesale and selected sectors within the traditional transportation NAICS sector. The industry landscape was analyzed using a growth matrix, which identified cities in growth mode, declining sectors, and economic weaknesses.

Wichita had strong growth in employment and wages, ranking eighth in total employment but among the top cities with substantial growth. The labor discussion highlighted the employment growth rates, with Wichita exceeding most comparison metro areas except for Flint and Spartanburg.

When examining the transportation sector components, motor vehicle and motor vehicle parts, lumber, and other construction materials experienced consistent employment growth. However, some sectors faced challenges, such as petroleum and petroleum products, which saw a decline in employment. Miscellaneous nondurable goods reported negative growth rates, while warehousing and storage demonstrated significant growth. The key occupations in the transportation industry showed that Wichita had a lower-than-average location quotient for airline pilots, copilots, flight engineers, and heavy and tractor-trailer truck drivers, indicating some supply chain concerns. Productivity within the transportation sector showed consistent technology improvements, leading to increased value added per worker.

The list of organizations within the sector with 100 or more employees provided insights into workforce commuting patterns, emphasizing the importance of analyzing thoroughfares to support industry growth. Specific examples, such as Barry Manufacturing, demonstrated the need for interconnectedness and considerations of use cases in transportation planning.

The analysis of the industry's competitive forces revealed moderate barriers to entry, a moderate threat of substitutes, a moderate bargaining power of buyers, and a moderate bargaining power of suppliers. However, there is high rivalry among existing firms due to the rapid growth and high demand for transportation services in Wichita.

Industry Landscape

The following NAICS codes, provided by the Greater Wichita Partnership, constitute the "Transportation" category, which includes some of the logistics sectors within wholesale and selected sectors within the traditional transportation NAICS sector. These codes were used to extract specific industry data related to these subsections.

Transportation & Logistics		
NAICS	Description	Subsector
4821	Rail Transportation	Transportation
4841	General Freight Trucking	Transportation
4842	Specialized Freight Trucking	Transportation
4882	Support Activities for Rail Transportation	Transportation
4884	Support Activities for Road Transportation	Transportation
4885	Freight Transportation Arrangement	Transportation
4889	Other Support Activities for Transportation	Transportation
4231	Motor Vehicle and Motor Vehicle Parts and Supplies Merchant Wholesalers	Logistics
4233	Lumber and Other Construction Materials Merchant Wholesalers	Logistics
4235	Metal and Mineral (except Petroleum) Merchant Wholesalers	Logistics
4236	Household Appliances and Electrical and Electronic Goods Merchant Wholesalers	Logistics
4237	Hardware, and Plumbing and Heating Equipment and Supplies Merchant Wholesalers	Logistics
4238	Machinery, Equipment, and Supplies Merchant Wholesalers	Logistics
4239	Miscellaneous Durable Goods Merchant Wholesalers	Logistics
4245	Farm Product Raw Material Merchant Wholesalers	Logistics
4246	Chemical and Allied Products Merchant Wholesalers	Logistics
4247	Petroleum and Petroleum Products Merchant Wholesalers	Logistics
4248	Beer, Wine, and Distilled Alcoholic Beverage Merchant Wholesalers	Logistics
4249	Miscellaneous Nondurable Goods Merchant Wholesalers	Logistics
4931	Warehousing and Storage	Logistics
541614	Process, Physical Distribution, and Logistics Consulting Services	Logistics

Key Transportation Communities

Des Moines - West Des Moines, IA MSA
Flint, MI MSA
Grand Island, NE MSA
Kansas City, KS-MO MSA
Oklahoma City, OK MSA
Omaha - Council Bluff, IA MSA
Spartanburg, SC MSA
Tulsa, OK MSA
Tyler, TX MSA
Youngstown-Warren-Boardman, OH-PA MSA

The comparison cities were selected based on the following criteria: employment concentration, size of the town, and preference for Midwest. Furthermore, all of the communities were vetted with the Greater Wichita Partnership as communities that the Wichita area competes within the respective sector.

In order to capture the broad industry landscape and recent competitiveness of the aerospace manufacturing sector within the Wichita area, this study developed a growth matrix. The matrix captures the relative growth and size of the market compared to the selected comparable communities. Any city within the top right quadrant should be considered in a growth mode. Those in the bottom left quadrant are in declining sectors. The other two quadrants, bottom right and top left, identify economic weaknesses that must be addressed.

Although Wichita had the eighth largest market in terms of total employment, it was among a select few with overall strong growth in employment and wages over the past year. In 2021, the Wichita area had 7,630 jobs, an overall employment growth rate of 10%, and wage growth of over 5%. Three markets had similar or more robust growth: Flint, Oklahoma, and Spartanburg.

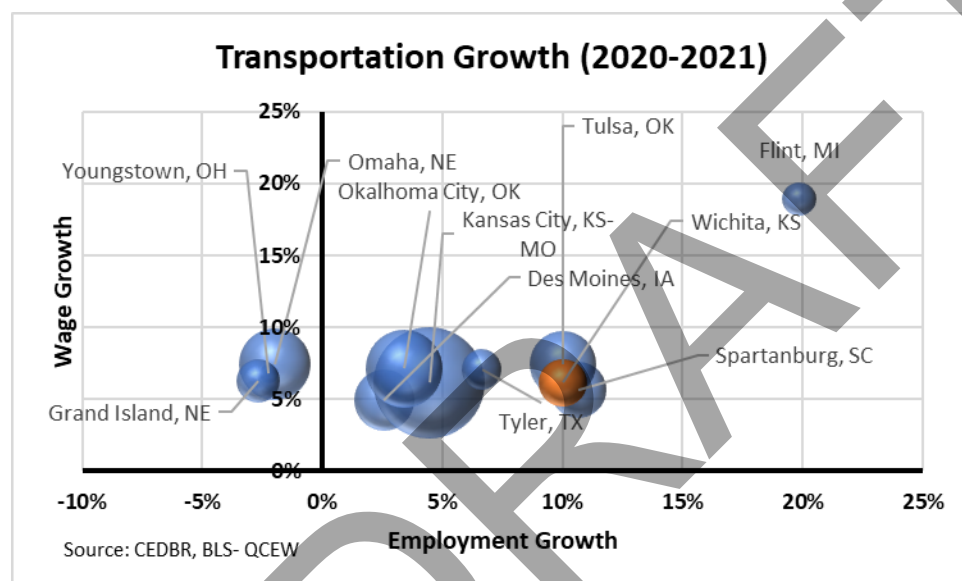

Labor

The selected region's annualized employment growth rate from 2015 to 2021 was 3.8%, whereas Wichita grew by 1.2%. Only two communities grew slower than Wichita: Youngstown and Grand Island. Regarding recent growth, however, Wichita far exceeded the comparison metro areas apart from two locations: Flint and Spartanburg grew faster.

Transportation Employment

								Annualized growth	
	2015	2016	2017	2018	2019	2020	2021	2015-21	2020-21
Des Moines, West Des Moines, IA MSA	17,081	17,020	17,325	18,582	18,877	18,788	19,272	2%	3%
Flint, MI MSA	5,118	5,359	5,294	5,370	5,691	4,966	5,954	2%	20%
Grand Island, NE MSA	2,002	1,879	1,871	1,782	1,773	1,793	1,753	-2%	-2%
Kansas City, KS-MO MSA	50,678	52,757	57,668	63,258	64,380	64,347	67,216	5%	4%
Oklahoma City, OK MSA	26,833	26,907	27,425	28,806	30,074	30,894	31,946	3%	3%
Omaha-Council Bluffs, NE-IA MSA	16,170	26,616	26,628	27,209	27,806	27,387	26,845	9%	-2%
Spartanburg, SC MSA	10,715	10,486	11,687	12,298	13,335	14,906	16,492	8%	11%
Tulsa, OK MSA	17,748	18,806	19,251	20,661	20,779	21,272	23,403	5%	10%
Tyler, TX MSA	6,446	6,502	6,994	7,665	7,787	7,787	8,305	4%	7%
Wichita, KS MSA	11,253	11,335	11,295	11,309	11,518	11,056	12,164	1%	10%
Youngstown-Warren-Boardman, OH-PA MSA	11,745	11,195	10,895	10,743	10,489	9,843	9,579	-3%	-3%

Source: CEDBR, BLS- QCEW

When breaking down the Transportation sector into its components, the motor vehicle and motor vehicle parts sector exhibited a consistent increase in employment, with a 5% growth from 2020 to 2021 and a 1% annualized growth from 2015 to 2021. Lumber and other construction materials also experienced positive growth, with a 4% increase both in 2020-2021 and overall. However, certain sectors faced challenges, such as petroleum and petroleum products, which saw a decline of 6% in employment from 2020 to 2021. In addition, despite the overall positive trend, some sectors, like miscellaneous and nondurable goods, reported negative growth rates. On the other hand, warehousing and storage demonstrated significant growth, with a remarkable 71% increase in employment from 2020 to 2021, indicating its growing importance within the transportation industry.

Transportation Employment

	2015	2016	2017	2018	2019	2020	2021	Annualized growth	
								2015-21	2020-21
Motor vehicle and motor vehicle parts	810	820	854	867	886	844	883	1%	5%
Lumber and other construction materials	416	418	448	470	491	514	537	4%	4%
Metal and mineral	389	391	416	480	547	516	483	3%	-6%
Household appliances and electrical	408	377	368	370	375	387	455	2%	18%
Hardware, and plumbing and heating equipment	457	455	442	469	473	445	449	0%	1%
Machinery, equipment, and supplies	2,289	2,136	2,119	2,026	1,989	1,858	2,003	-2%	8%
Miscellaneous durable goods	225	211	200	237	224	210	227	0%	8%
Farm product raw material	284	343	394	380	314	312	319	2%	2%
Chemical and allied products	200	210	220	196	201	204	207	1%	1%
Petroleum and petroleum products	721	758	714	622	629	538	505	-4%	-6%
Beer, wine, and distilled alcoholic beverage									
Miscellaneous nondurable goods	585	590	595	507	463	367	361	-5%	-2%
General freight trucking	1,772	1,802	1,849	1,887	1,717	1,864	1,888	1%	1%
Specialized freight trucking	904	928	960	990	915	998	1,020	2%	2%
Support activities for rail	50	52	52	84	83	107	95	13%	-11%
Support activities for road	118	121	115	111	139	128	137	2%	7%
Freight transportation arrangement	314	395	389	461	757	688	753	20%	9%
Other support activities for transportation									
Warehousing and storage	1,311	1,327	1,161	1,153	1,315	1,075	1,843	6%	71%

Source: CEDBR, BLS- QCEW

Transportation Establishments

Communities	Annual 2020	Annual 2021	YR/YR %
Des Moines, West Des Moines, IA MSA	1,432	1,479	3%
Flint, MI MSA	336	310	-8%
Grand Island, NE MSA	290	292	1%
Kansas City, KS-MO MSA	3,971	4,024	1%
Oklahoma City, OK MSA	1,977	1,999	1%
Omaha-Council Bluffs, NE-IA MSA	1,731	1,776	3%
Spartanburg, SC MSA	523	543	4%
Tulsa, OK MSA	1,425	1,431	0%
Tyler, TX MSA	304	318	5%
Wichita, KS MSA	962	991	3%
Youngstown-Warren-Boardman, OH-PA MSA	757	764	1%

Source: CEDBR, BLS- QCEW

Transportation Wages							
Community	2015	2016	2017	2018	2019	2020	2021
Des Moines, West Des Moines, IA MSA	\$60,331	\$62,261	\$64,533	\$67,477	\$69,029	\$71,732	\$75,255
Flint, MI MSA	\$49,916	\$50,435	\$49,955	\$52,729	\$50,086	\$51,998	\$61,843
Grand Island, NE MSA	\$50,599	\$55,074	\$52,595	\$54,277	\$56,885	\$59,549	\$63,577
Kansas City, KS-MO MSA	\$58,154	\$58,365	\$61,010	\$65,551	\$66,762	\$69,184	\$73,433
Oklahoma City, OK MSA	\$48,159	\$47,520	\$49,494	\$52,470	\$52,487	\$53,478	\$57,289
Omaha-Council Bluffs, NE-IA MSA	\$53,935	\$53,726	\$55,834	\$57,404	\$58,846	\$61,036	\$65,545
Spartanburg, SC MSA	\$51,883	\$54,382	\$58,301	\$56,335	\$60,119	\$61,872	\$65,366
Tulsa, OK MSA	\$52,252	\$52,570	\$54,276	\$56,916	\$58,010	\$59,023	\$63,399
Tyler, TX MSA	\$48,659	\$49,443	\$50,987	\$54,330	\$55,251	\$56,139	\$60,102
Wichita, KS MSA	\$53,279	\$54,378	\$56,287	\$57,803	\$58,907	\$61,514	\$65,282
Youngstown-Warren-Boardman, OH-PA MSA	\$46,982	\$46,828	\$48,763	\$51,076	\$52,241	\$53,820	\$57,177

Source: CEDBR, BLS - QCEW

Of the key occupations in the transportation industry, Wichita had a lower-than-average location quotient in both the categories of Airline Pilots, Copilots, and Flight Engineers, as well as Heavy and Tractor-Trailer Truck Drivers. While the weak location quotient for pilots is likely due in part to Dwight D. Eisenhower Airport not being a central airline hub, the low location quotient for Heavy and Tractor-Trailer Truck Drivers is something to take into account when discussing the overall supply chain between all the sectors.

Key Occupations		
Occupation	Wichita MSA Employment	US Employment
Airline Pilots, Copilots, and Flight Engineers	40	83,490
Bus Drivers, School	1,310	
Heavy and Tractor-Trailer Truck Drivers	3,630	1,152,570

Source: CEDBR: BLS, OES

2021 Labor Costs - Transportation				
Occupation (SOC code)	Mean Wage	10th Percentile Wage	90th Percentile Wage	Location Quotient
Airline Pilots, Copilots, and Flight Engineers(532011)	\$125,330	\$100,210	\$155,460	0.24
Heavy and Tractor-Trailer Truck Drivers(533032)	\$49,220	\$32,820	\$67,360	0.91
Bus Drivers, School(533051)	\$40,750	\$29,820	\$44,630	1.78

Source: CEDBR, BLS-OES

A location quotient is a statistical measure used to compare the concentration or specialization of a particular industry or occupation in a specific geographic area relative to its concentration in a larger reference area, typically a region or a nation. It is calculated by dividing the proportion of employment in a specific industry or occupation in the target area by the proportion of employment in the same industry or occupation in the reference area, and then comparing the result to a value of one. A location quotient greater than 1 indicates a higher concentration of the industry or occupation in the target area compared to the reference area, suggesting specialization or a comparative advantage in that particular sector. Conversely, a location quotient of less than 1 indicates a lower concentration, less specialization in the industry or occupation in the target area.

Productivity is an important component of the labor discussion. Using national figures, the following list of occupations has been detailed for the transportation sector, where productivity is compared against the base year 2012. Those sectors with increasing productivity, as represented by rates above 100, are growing and have the opportunity for increased wages and profitability.

Of the fifteen subsectors within transportation, only two had declining productivity rates. Overall, this sector has seen consistent technology improvements that have increased the value added per worker.

Transportation Productivity												
Industry	2010	2011	2012	2013	2014	2015	2016	2017	2018	2019	2020	2021
Motor vehicles and parts	82.6	89.7	100.0	101.1	99.7	101.8	99.1	95.7	100.2	101.1	97.4	104.1
Lumber and construction supplies	95.9	96.9	100.0	93.8	91.1	90.2	93.3	86.4	90.4	89.1	89.2	91.7
Metals and minerals	99.3	99.8	100.0	102.8	100.7	102.3	99.3	103.7	104.2	103.5	98.7	104.0
Electrical and electronic goods	90.0	95.6	100.0	107.2	107.1	110.9	105.9	109.2	115.7	110.2	117.8	134.8
Hardware and plumbing	94.5	96.4	100.0	100.1	103.7	105.9	105.9	104.9	104.1	103.1	108.1	107.2
Machinery and supplies	92.8	99.7	100.0	99.6	104.3	96.9	94.7	101.9	106.9	103.3	101.5	110.8
Miscellaneous durable goods	106.0	106.5	100.0	104.2	103.8	101.7	99.2	104.5	110.8	108.7	124.3	142.7
Farm product raw materials	118.3	98.4	100.0	122.8	127.1	129.9	138.3	138.7	143.3	137.8	136.6	123.4
Chemicals	107.4	103.9	100.0	104.7	111.3	110.7	111.1	115.4	115.2	109.3	112.4	117.1
Petroleum	105.1	96.6	100.0	99.6	101.6	109.7	119.9	119.6	120.0	124.1	123.5	122.8
Alcoholic beverages	102.1	99.1	100.0	98.7	96.3	99.1	104.9	106.4	107.1	110.3	124.4	137.3
Miscellaneous nondurable goods	100.3	98.6	100.0	101.1	100.8	107.5	105.1	112.2	114.1	110.9	118.1	115.3
General freight trucking	100.9	102.2	100.0	100.8	103.2	105.2	106.5	114.2	114.6	110.4	116.8	114.6
Specialized freight trucking	97.8	98.2	100.0	102.2	106.1	106.7	108.8	110.9	110.5	111.9	114.6	119.9
Warehousing and storage	88.1	94.0	100.0	103.9	105.1	99.4	91.2	85.7	78.0	77.4	71.3	63.6

Note: Data not available for all Transportation sectors

Source: CEDBR, BLS

Another component of the labor discussion is the skills, knowledge, and abilities required for the sector of the workforce. The most important skills in the transportation support sector were oral comprehension and expression. The most essential knowledge components were mathematics and mechanical. The most critical abilities were active listening and reading comprehension.



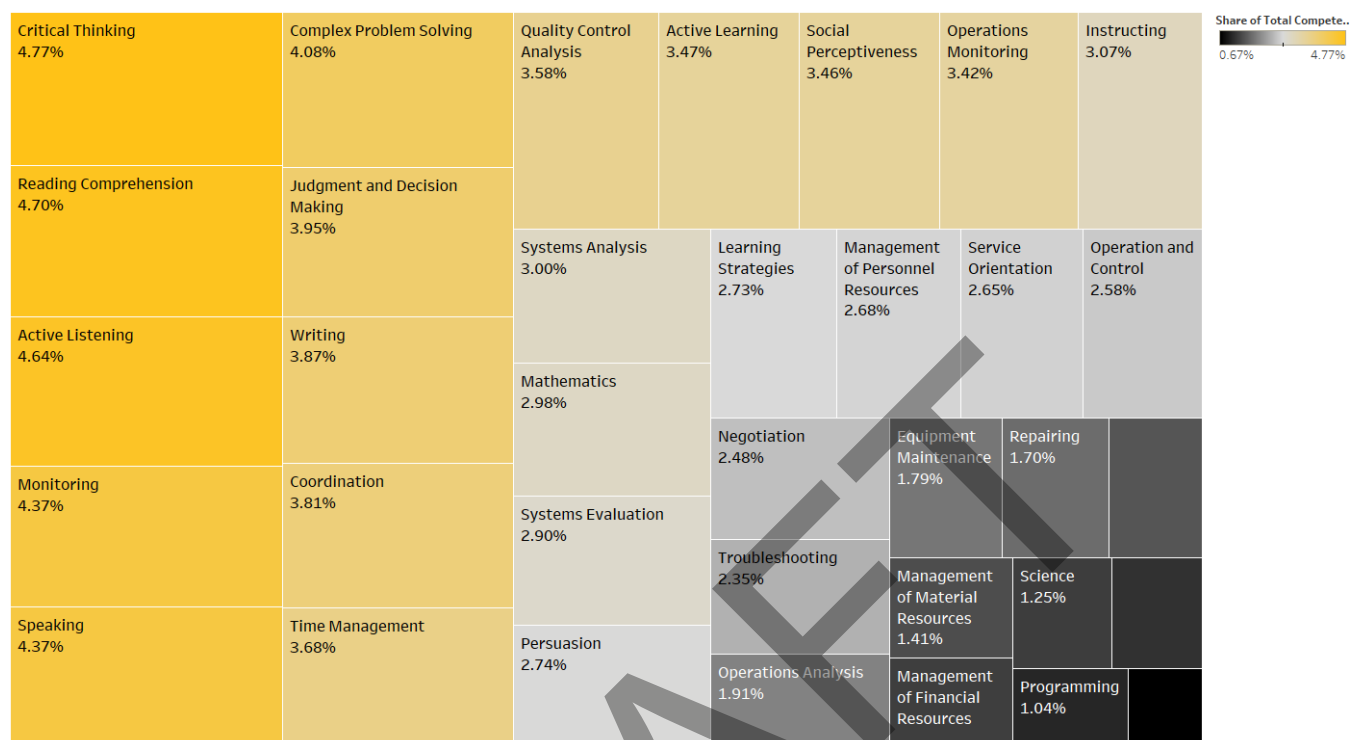

To summarize the labor conversation through the framework of this particular sector, it is essential to consider where the workforce is commuting throughout the day. Therefore, a list of all organizations within this sector with 100 employees or more has been collected. With knowledge of these particular businesses' locations and workforce density, WAMPO can leverage this list to analyze what thoroughfares can be strengthened to propagate the industry.

Key WAMPO players

Company Name	Location	Employee Size
Berry Co Inc		400
First Student Inc		400
Hyper Pet LLC		370
Cornejo & Sons LLC		325
Dillons Distribution Ctr		300
Pioneer Balloon Co		250
Qualatex		250
KICE Industries		200
Piping & Equipment Inc		200
Protection 1		141
Bunting Magnetics Co		125
Price Truck Lines Inc		125
Air Capitol Delivery Inc		120
Foley Equipment Co		120
TMX Aerospace		120
Continental American Corp		115
Chance Rides Mfg Inc		105
Dustrol Inc		100
Petro Choice Co		100
Premier Processing		100
Union Pacific Railroad Co		100
Vitran Corp		100

Source: CEDBR, Data Axle

Main WAMPO Thoroughfares

Berry Manufacturing is a large player in the WAMPO region as a large equipment distributor. With three different campuses across the Wichita area, the diaspora of the company is a prime example of the need for interconnectedness throughout the region. Each campus has different demands on the transportation system, but each is a component of the firm's operations. The retail center near West & Kellogg has demands for heavy highway and trailers that will be able to accommodate the movement of heavy equipment. The Berry Material Handling location near 47th St. & Broadway Ave is a mixed-use facility, with both inbound goods and outbound goods utilizing heavy highway and light freight along needs for access for its labor force. Meanwhile, the main office off of 37th St. is mostly a location with demand solely for labor access.

This reiterates the importance of considering use cases when analyzing the broader industry, as transportation planning can affect both distribution channels and labor access. Many other firms

supplying the transportation sector with equipment and supplies will have varying demands on the transportation system depending upon their supply chain offerings.

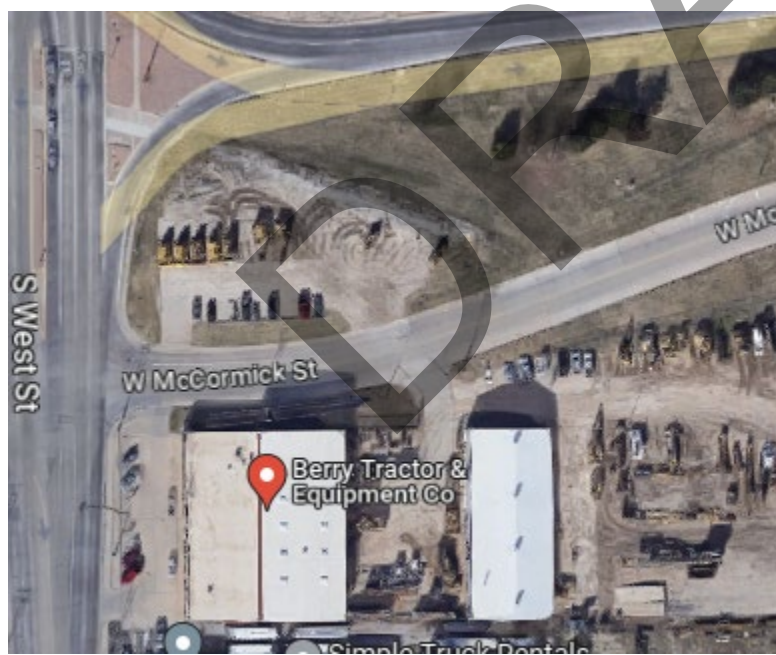
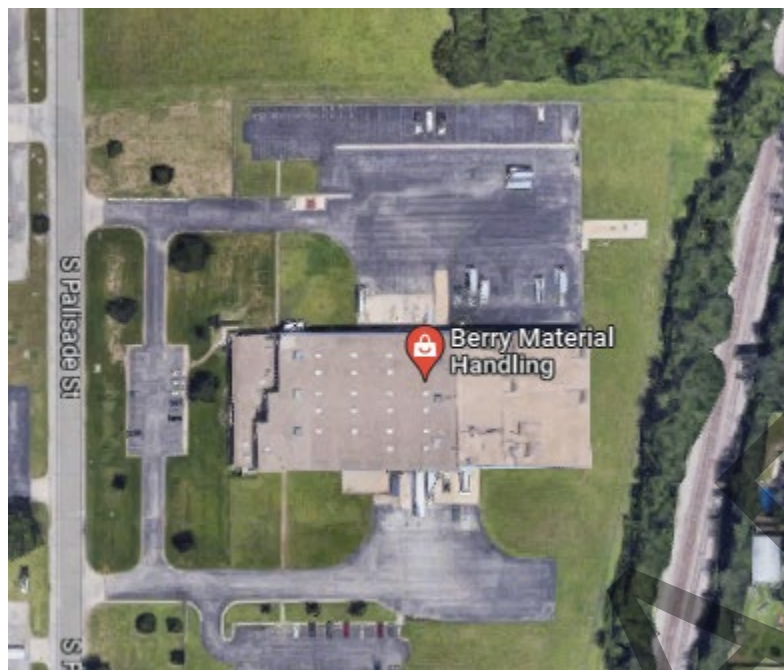

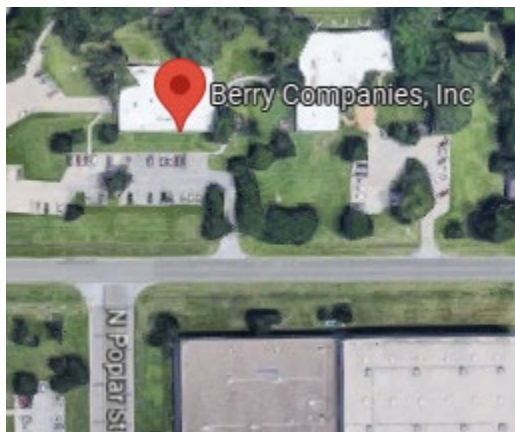

General US Trends

To assess the potential growth of the transportation sector, this study examined five economic forces at the national level. Those broad economic conditions were then applied to the regional market, firms, and trends to provide the context of its economic competitiveness.

The transportation industry has several major players, such as UPS, USPS, and FedEx. The COVID-19 pandemic heavily impacted the industry, but wages, revenues, and establishments are expected to rebound and continue to increase over the coming years.

Major Players

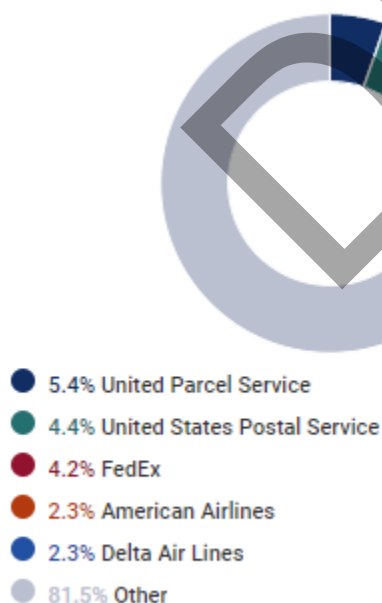

Transportation and Warehousing
Source: IBISWorld

Industry Performance 2015–2028

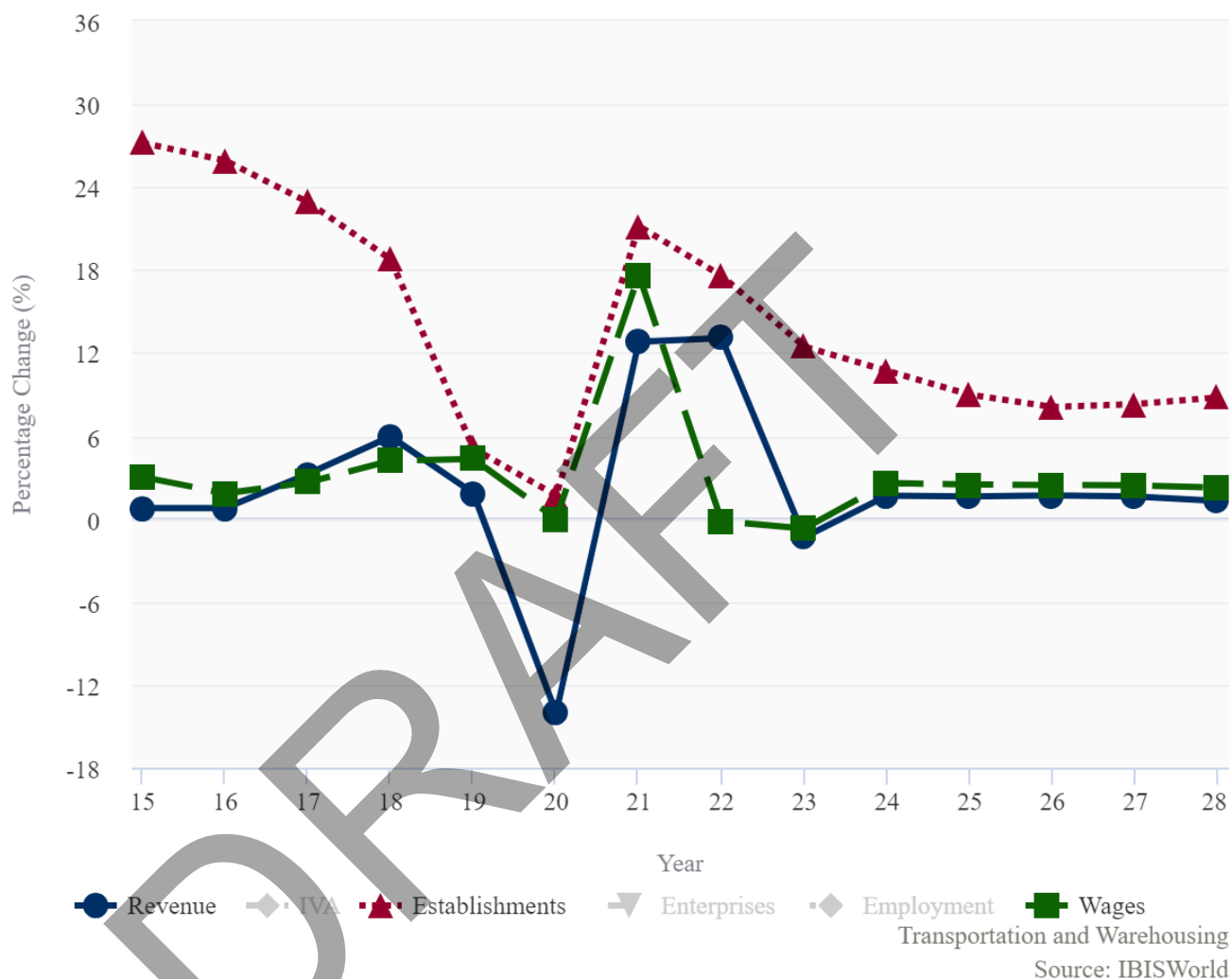

Threat of new entrants

- **Moderate barriers to entry:** The transportation industry in Wichita is not heavily regulated, and there are no significant capital requirements. However, a certain level of expertise and experience is required to enter the market, such as knowledge of the local market and the ability to obtain the necessary permits and licenses. For example, a new company could enter the transportation industry in Wichita by starting a taxi company, a bus company, or a ride-hailing service. However, this would require a significant investment in vehicles, drivers, and marketing.

Threat of substitutes

- Moderate threat of substitutes: There are some close substitutes for transportation services in Wichita, such as walking, biking, and public transportation. However, these substitutes are not always practical or available for all trips. For example, walking or biking may not be feasible for long distances or in inclement weather. Public transportation is also limited in Wichita, with only a few bus lines and no light rail or subway system.

Bargaining power of buyers

- Moderate bargaining power of buyers: There are a large number of businesses and individuals who need transportation services in Wichita, so buyers have some bargaining power. However, the bargaining power of buyers is limited by the fact that they need these services to get around. For example, businesses may not operate without reliable transportation for their employees, and individuals may not get to work or school without a car.

Bargaining power of suppliers

- Moderate bargaining power of suppliers: There are a large number of transportation providers in Wichita, so suppliers have some bargaining power. However, the bargaining power of suppliers is limited by the fact that businesses and individuals need these services to get around. For example, if a taxi company raises its prices, businesses and individuals may simply switch to another taxi company.

Rivalry among existing firms

- High rivalry among existing firms: The transportation industry in Wichita is highly competitive, with a large number of companies competing for a share of the market. This is due to the fact that the industry is growing rapidly, and there is a high demand for transportation services. For example, the number of people living in Wichita is expected to grow by 10% over the next five years, which will create a need for more transportation services.

The transportation industry in Wichita is competitive, with a high level of rivalry among existing firms. The industry is also characterized by moderate barriers to entry, a moderate threat of substitutes, and moderate bargaining power of buyers and suppliers.

The transportation industry is a vital part of the Wichita economy and a major employer in the area. The industry is also a source of innovation and technology and plays an important role in the movement of people and goods.

The transportation industry is a major economic force in Wichita and a major employer in the area. The industry is important for the movement of people and goods, and it is also a source of innovation and technology.



WAMPO Region Labor Mobility Report

March 2023

In Partnership With:



CEDBR
Center for Economic Development
and Business Research



JEO CONSULTING GROUP

DRAFT

Transportation plays a critical role in connecting people to job opportunities. If workers can access jobs more efficiently, they may be more likely to find employment, increasing their income and contributing to overall economic growth. Therefore, optimizing transportation options can expand the geographic reach of the labor market. Workers may be able to commute longer distances or work remotely, increasing the pool and leading to more efficient labor allocation.

Another way to think about how transportation impacts the labor market is through an effective real wage, which factors in commuting costs. The more efficient the overall system is, it will translate into either an increased take-home pay or an increased distance and labor pool for the firm to hire from. Given the tight labor market, any increase in labor availability will increase regional competitiveness.

Demographics

Population

Population Composition by Sex						
Community	Total		Male		Female	
	2017	2021	2017	2021	2017	2021
United States	317,248,555	326,169,561	49.2%	49.5%	50.8%	50.5%
Kansas	2,866,057	2,898,470	49.8%	50.0%	50.2%	50.0%
Andale	872	1,179	53.4%	51.7%	46.6%	48.3%
Andover	12,499	15,027	48.4%	49.4%	51.6%	50.6%
Bel Aire	7,281	7,913	51.4%	51.1%	48.6%	48.9%
Bentley	491	456	55.8%	48.7%	44.2%	51.3%
Cheney	1,902	2,220	47.9%	46.8%	52.1%	53.2%
Clearwater	2,485	2,449	47.8%	55.6%	52.2%	44.4%
Colwich	1,165	1,367	49.9%	48.2%	50.1%	51.8%
Derby	23,429	25,146	49.9%	49.0%	50.1%	51.0%
Eastborough	709	676	52.2%	49.1%	47.8%	50.9%
Garden Plain	764	1,001	49.6%	48.5%	50.4%	51.5%
Goddard	4,078	4,425	49.7%	45.0%	50.3%	55.0%
Haysville	11,351	10,887	47.2%	50.2%	52.8%	49.8%
Kechi	2,691	2,937	49.2%	43.8%	50.8%	56.2%
Maize	4,449	5,441	45.5%	50.5%	54.5%	49.5%
Mount Hope	771	801	43.1%	49.8%	56.9%	50.2%
Mulvane	5,392	5,601	50.0%	46.1%	50.0%	53.9%
Park City	7,387	7,696	48.8%	48.9%	51.2%	51.1%
Rose Hill	3,863	4,369	52.0%	45.2%	48.0%	54.8%
Sedgwick	1,476	1,563	48.6%	54.4%	51.4%	45.6%
Valley Center	6,423	8,186	52.3%	49.0%	47.7%	51.0%
Viola	123	207	50.4%	26.1%	49.6%	73.9%
Wichita	383,078	389,387	49.3%	49.5%	50.7%	50.5%

Source: CEDBR, Census - ACS

The five most populated towns and cities in the WAMPO region in 2021 were, in order, Wichita, Derby, Andover, Haysville, and Valley Center, with a combined population of 448,633, representing 15.5% of the state's population of the same year. At the state level, there is a near-even ratio of males to females in 2021, a figure which has decreased in disparity by 0.4 percentage points over the past five years. Broadly, the WAMPO region followed the same trend, though outliers exist, detailed in the charts below.

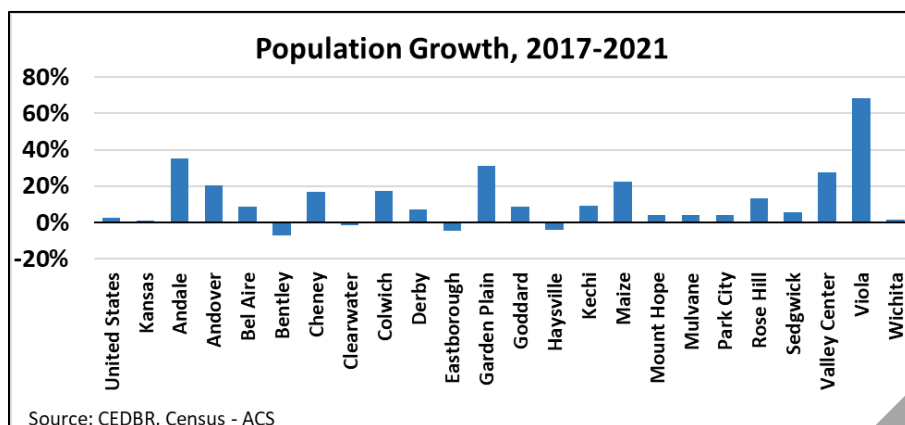

Population growth is a vital transportation factor to consider, as it could lead to traffic congestion, demand for public transportation, increased infrastructure, and changes in commuting patterns. Populations grew in most communities, excluding Bentley, Eastborough, and Haysville. As a share of its local population, Viola experienced the fastest growth over the past five years, though it is the smallest of WAMPO communities and thus more prone to volatility in growth figures. Of the larger communities in the region, Valley Center and Maize experienced the fastest growth rates, exceeding 20% over the period. Across most of the area, however, populations grew faster than the state and national average.

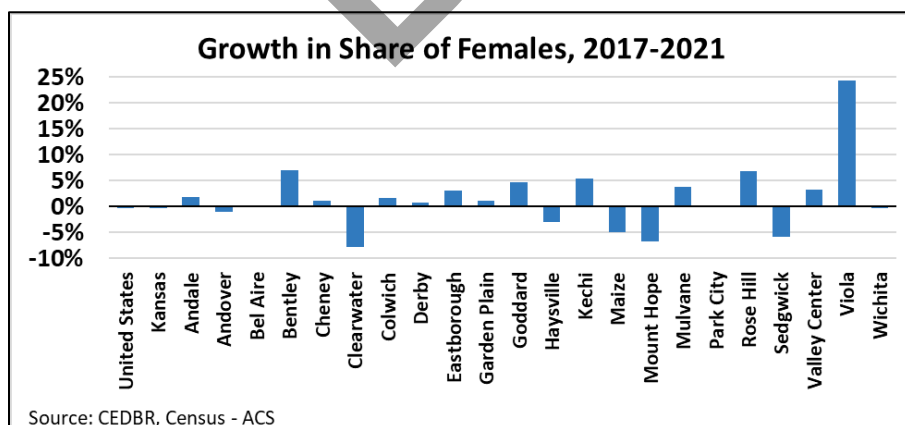
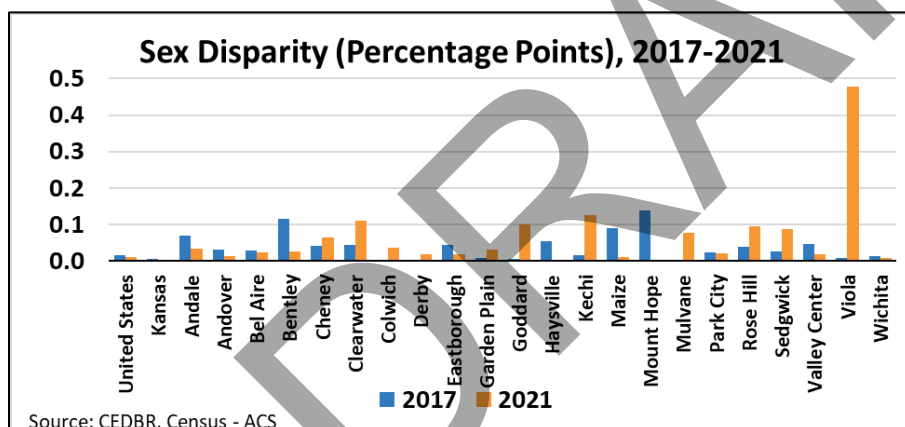

The disparity in the population sex ratios (the absolute value difference in ratios) between males and females tended to be greater in magnitude and show greater volatility among smaller communities in the WAMPO region, though the driving factors behind these trends varied. Viola experienced the highest disparity and possessed the largest share of females in 2021. In Bentley, strong growth in the percentage of females resulted in a significant reduction. However, the opposite effect was seen in Mount Hope, where a significant drop in the share of females reduced the difference.

Age

Population Composition by Broad Age Group						
Community	Younger than 18		18-64 Years		65 and Older	
	2017	2021	2017	2021	2017	2021
United States	22.0%	21.7%	62.9%	62.1%	15.0%	16.2%
Kansas	23.7%	23.5%	61.4%	60.5%	14.9%	16.0%
Andale	36.6%	39.4%	54.2%	52.4%	9.2%	8.1%
Andover	30.3%	33.1%	58.3%	54.9%	11.3%	11.9%
Bel Aire	25.2%	25.6%	62.0%	62.3%	12.9%	12.1%
Bentley	27.9%	22.1%	56.8%	60.3%	15.3%	17.5%
Cheney	28.1%	31.2%	54.5%	53.6%	17.4%	15.2%
Clearwater	27.1%	29.6%	55.0%	55.2%	17.9%	15.2%
Colwich	30.3%	26.6%	59.1%	58.9%	10.6%	14.5%
Derby	23.7%	26.5%	62.5%	58.6%	13.8%	14.9%
Eastborough	21.3%	15.2%	59.5%	50.4%	19.2%	34.3%
Garden Plain	27.4%	37.9%	54.7%	52.1%	17.9%	10.0%
Goddard	33.9%	30.4%	56.0%	61.1%	10.1%	8.5%
Haysville	31.2%	29.0%	55.9%	56.3%	12.8%	14.8%
Kechi	27.2%	24.3%	63.2%	59.3%	9.6%	16.4%
Maize	35.4%	27.3%	54.2%	56.8%	10.5%	16.0%
Mount Hope	22.2%	18.5%	54.3%	56.6%	23.5%	25.0%
Mulvane	24.5%	24.1%	57.6%	56.2%	17.9%	19.7%
Park City	31.7%	25.3%	57.6%	64.6%	10.7%	10.1%
Rose Hill	25.9%	29.0%	61.0%	59.0%	13.2%	11.9%
Sedgwick	23.2%	26.4%	60.2%	52.1%	16.6%	21.5%
Valley Center	24.4%	34.9%	61.8%	47.2%	13.7%	17.9%
Viola	24.4%	8.7%	61.8%	51.7%	13.8%	39.6%
Wichita	24.7%	24.1%	62.0%	61.2%	13.3%	14.8%

Source: CEDBR, Census - ACS

The population's age distribution can significantly impact transportation needs, as the different cohorts have varying transportation requirements. For example, older adults may require more accessibility paratransit and on-demand ride services, while young adults are more likely to use public transportation, bikes, and walking paths. The WAMPO region possesses a diverse range of communities regarding their age characteristics and trends. The working age cohort, or those 18-64 years old, was lower than the state average in 19 of the region's 22 cities, though slightly higher in Wichita, representing the population majority. This age group's share of the population was lowest in Valley Center and Eastborough, which had representative shares of 13.3% and 10.1% lower than the 2021 state averages, respectively. The largest working age cohort in 2021 was Park City, at 4.1% higher than the state average.

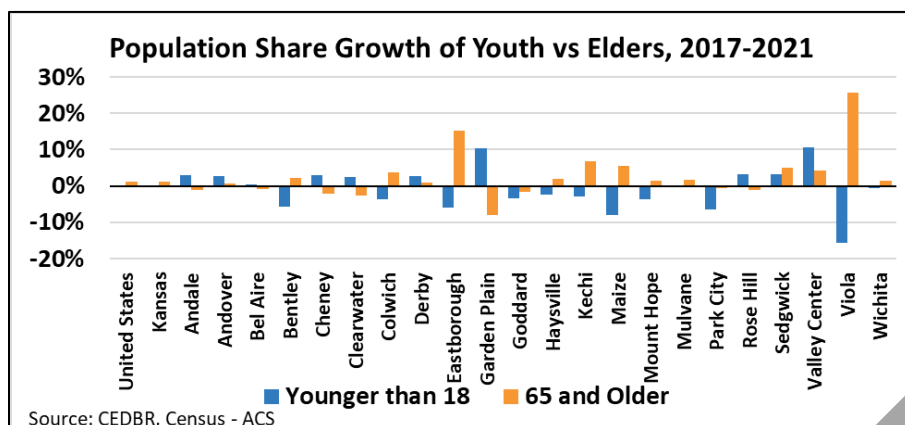

Population age cohort trends further varied between youths and elders. The share of the population under age 18 grew most rapidly in Garden Plain and Valley Center, while the elder population share grew significantly in Viola and Eastborough. Most communities in the WAMPO region possessed a greater total non-working-age cohort compared to state and national levels – a potential risk within the labor market as the robustness of the workforce is a significant driver of economic activity. Interconnectivity of the labor markets of the WAMPO region somewhat mitigates this risk, allowing some communities to specialize as, for example, retirement communities with services more targeted to specific age groups.

Race and Ethnicity

Community	Population Composition by Race and Ethnicity															
	White		Black/African American		Asian		American Indian or Alaska Native		Native Hawaiian or Pacific Islander		Some Other Race		Two or More Races		Hispanic or Latino Origin	
	2017	2021	2017	2021	2017	2021	2017	2021	2017	2021	2017	2021	2017	2021	2017	2021
United States	73.1%	68.3%	12.6%	12.5%	5.4%	5.7%	0.8%	0.8%	0.2%	0.2%	4.8%	5.6%	3.1%	6.9%	17.5%	18.4%
Kansas	85.0%	81.5%	5.8%	5.6%	2.8%	3.0%	0.8%	0.7%	0.1%	0.1%	2.2%	3.0%	3.3%	6.0%	11.5%	12.3%
Andale	99.5%	97.2%	0.2%	0.5%	0.0%	0.0%	0.0%	0.0%	0.0%	0.0%	0.2%	2.1%	0.0%	0.2%	6.5%	0.2%
Andover	92.4%	85.3%	1.2%	1.8%	3.3%	4.2%	0.7%	0.6%	0.0%	0.4%	0.1%	2.3%	2.4%	5.4%	7.7%	8.5%
Bel Aire	83.8%	74.8%	8.4%	11.1%	4.8%	5.2%	1.0%	0.0%	0.0%	0.0%	0.8%	0.8%	1.2%	8.1%	5.7%	11.2%
Bentley	95.5%	93.9%	0.8%	0.4%	0.0%	0.0%	1.2%	0.0%	0.0%	0.0%	0.4%	0.9%	2.0%	4.8%	12.0%	18.9%
Cheney	97.3%	97.7%	0.2%	0.2%	0.0%	0.0%	0.2%	0.6%	0.0%	0.0%	0.5%	1.0%	1.8%	0.5%	1.2%	4.1%
Clearwater	97.7%	90.5%	0.5%	0.4%	0.0%	2.2%	0.0%	0.2%	0.0%	0.0%	0.8%	1.1%	1.0%	5.7%	1.7%	3.3%
Colwich	98.7%	94.3%	0.0%	0.0%	0.2%	0.1%	0.3%	0.4%	0.0%	0.0%	0.3%	2.6%	0.5%	2.6%	2.4%	6.1%
Derby	90.5%	85.8%	2.5%	1.3%	2.8%	1.3%	0.4%	0.7%	0.0%	0.1%	0.5%	2.7%	3.3%	8.0%	5.1%	8.8%
Eastborough	93.4%	96.2%	0.0%	1.0%	4.2%	2.2%	0.0%	0.1%	0.0%	0.0%	0.0%	0.0%	2.4%	0.4%	0.0%	1.0%
Garden Plain	98.7%	98.8%	0.3%	0.0%	0.0%	0.0%	0.0%	0.2%	0.0%	0.0%	0.0%	0.0%	1.0%	1.0%	0.0%	0.7%
Goddard	91.1%	92.5%	0.1%	0.3%	1.5%	0.2%	0.0%	0.0%	0.3%	0.0%	2.2%	0.3%	4.7%	6.6%	6.4%	7.5%
Haysville	92.2%	88.3%	0.4%	0.2%	0.7%	0.6%	1.4%	0.3%	0.0%	1.7%	0.8%	1.6%	4.6%	7.2%	3.5%	6.5%
Kechi	91.7%	77.1%	2.2%	5.5%	0.7%	9.0%	3.7%	2.6%	0.0%	0.2%	0.1%	0.7%	1.5%	4.9%	3.3%	6.5%
Maize	90.7%	90.5%	0.0%	0.7%	0.0%	0.0%	1.8%	0.0%	0.0%	0.0%	0.7%	2.9%	6.8%	5.9%	9.1%	5.0%
Mount Hope	98.2%	92.6%	0.0%	0.0%	0.0%	0.0%	0.0%	0.0%	0.0%	0.0%	0.4%	4.5%	1.4%	2.9%	7.5%	11.9%
Mulvane	95.8%	93.8%	0.0%	0.0%	1.6%	0.0%	0.4%	0.0%	0.0%	0.0%	0.0%	0.6%	2.2%	5.6%	1.4%	2.9%
Park City	80.3%	78.6%	6.9%	6.7%	7.3%	6.8%	1.4%	0.2%	0.0%	0.0%	0.3%	3.9%	3.7%	3.8%	7.7%	8.6%
Rose Hill	96.8%	93.0%	0.7%	0.8%	0.8%	0.9%	0.1%	1.2%	0.0%	0.0%	0.6%	0.7%	1.1%	3.3%	2.1%	7.6%
Sedgwick	96.6%	90.0%	0.0%	0.2%	0.0%	0.0%	0.1%	0.5%	0.0%	0.0%	0.0%	0.0%	3.3%	9.3%	2.2%	7.7%
Valley Center	96.1%	88.9%	1.2%	0.0%	0.2%	1.8%	0.5%	0.0%	0.0%	0.0%	0.3%	0.0%	1.7%	9.3%	4.9%	5.7%
Viola	95.9%	71.5%	0.0%	0.0%	0.0%	0.0%	3.3%	28.5%	0.0%	0.0%	0.0%	0.0%	0.8%	0.0%	1.6%	0.0%
Wichita	75.4%	70.6%	11.2%	10.3%	5.0%	4.9%	0.9%	1.0%	0.0%	0.0%	3.3%	5.2%	4.1%	8.0%	16.5%	17.5%

*Hispanic or Latino Origin includes persons of any race

Source: CEDBR, Census - ACS

Race and ethnicity are important to consider within transportation, as equity, access, safety, and cultural preferences are a few items to consider. Overall, Kansas had lower racial diversity than national averages from 2017 to 2021, and most communities in the WAMPO region are less racially diverse than the state. The exceptions to this trend are Bel Aire, Park City, and Wichita, which each possessed lower shares of persons in the population who identify as white alone. Ethnic diversity is similarly trended, with typically a lower percentage of persons (of any race) identifying as of Hispanic or Latino origin than state and national values. Wichita, the largest city in the region, had the highest share of minorities across most groups. A notable trend, likely seen as a result of sample

size bias, was 28.5% of Viola's population in 2021 identifying as American Indian or Alaska Native, a jump from only 3.3% seen in 2017.

Personal Income

Community	Population Net Personal Income															
	\$1 to \$9,999 or less		\$10,000 to \$14,999		\$15,000 to \$24,999		\$25,000 to \$34,999		\$35,000 to \$49,999		\$50,000 to \$64,999		\$65,000 to \$74,999		\$75,000 or more	
	2017	2021	2017	2021	2017	2021	2017	2021	2017	2021	2017	2021	2017	2021	2017	2021
United States	13.2%	11.0%	7.1%	6.3%	11.3%	10.0%	9.0%	9.1%	9.8%	10.1%	6.9%	7.5%	2.9%	3.5%	10.6%	14.3%
Kansas	13.2%	11.3%	6.9%	5.8%	11.5%	10.2%	9.9%	9.7%	11.2%	11.5%	7.3%	8.3%	2.8%	3.6%	8.9%	12.1%
Andale	11.4%	8.1%	6.1%	4.0%	5.4%	4.0%	8.8%	9.3%	11.8%	9.2%	8.7%	9.7%	3.9%	5.1%	7.8%	8.7%
Andover	10.7%	7.8%	6.1%	4.7%	6.5%	3.0%	7.0%	5.1%	11.1%	8.5%	7.9%	10.8%	3.5%	5.6%	14.4%	15.9%
Bel Aire	10.5%	8.7%	2.7%	2.6%	7.7%	7.6%	7.9%	9.3%	13.4%	14.0%	7.9%	8.6%	4.9%	3.7%	16.2%	14.7%
Bentley	10.2%	11.6%	8.4%	6.8%	9.2%	9.0%	9.2%	11.4%	10.6%	12.3%	6.7%	7.5%	2.9%	2.4%	7.1%	7.9%
Cheney	10.5%	9.4%	7.5%	6.4%	11.0%	14.2%	6.3%	6.3%	11.5%	8.7%	10.4%	8.4%	3.2%	2.1%	8.3%	9.1%
Clearwater	13.7%	9.7%	6.3%	4.9%	10.0%	9.9%	9.0%	11.5%	12.1%	10.9%	6.7%	8.5%	4.4%	3.1%	8.7%	10.5%
Colwich	9.4%	8.3%	3.3%	5.3%	7.5%	5.9%	8.5%	4.6%	13.0%	12.1%	8.3%	15.1%	6.4%	6.3%	12.7%	13.9%
Derby	10.2%	8.2%	5.8%	4.1%	10.4%	8.0%	7.4%	9.7%	13.5%	10.5%	10.8%	10.1%	3.8%	3.8%	11.3%	15.2%
Eastborough	10.4%	11.1%	2.4%	3.6%	7.9%	7.4%	7.3%	3.8%	8.3%	17.5%	3.4%	5.9%	5.6%	1.8%	23.7%	31.1%
Garden Plain	11.3%	11.9%	6.7%	2.4%	12.0%	8.3%	10.2%	7.1%	7.9%	7.9%	7.7%	6.2%	3.4%	2.4%	11.3%	13.9%
Goddard	9.9%	9.4%	4.8%	3.9%	8.2%	9.5%	12.0%	5.3%	9.7%	11.9%	10.3%	11.3%	2.6%	4.1%	5.5%	11.8%
Haysville	10.2%	7.7%	6.8%	6.1%	10.5%	8.9%	11.8%	11.1%	10.5%	12.8%	8.2%	12.5%	2.8%	2.6%	4.0%	5.3%
Kechi	11.3%	7.4%	3.8%	4.5%	6.4%	6.4%	7.4%	9.8%	12.6%	7.4%	12.9%	12.7%	4.7%	2.5%	12.7%	18.2%
Maize	9.3%	5.4%	6.0%	5.2%	10.2%	7.1%	10.0%	14.0%	10.8%	8.7%	6.6%	10.3%	2.0%	2.1%	8.4%	13.9%
Mount Hope	11.5%	6.5%	7.8%	6.2%	15.0%	11.4%	6.1%	12.2%	13.5%	18.5%	4.8%	6.6%	5.2%	6.0%	6.0%	8.0%
Mulvane	10.0%	10.7%	7.8%	8.0%	11.1%	9.3%	8.6%	10.1%	7.5%	10.4%	12.4%	9.8%	4.5%	4.3%	9.6%	10.6%
Park City	10.2%	7.8%	3.3%	6.1%	7.7%	6.5%	11.4%	10.9%	13.7%	15.6%	9.3%	8.7%	3.1%	3.8%	6.5%	11.3%
Rose Hill	12.3%	9.8%	8.9%	6.0%	8.4%	5.6%	7.3%	6.2%	8.7%	13.8%	11.4%	7.1%	7.4%	9.0%	7.7%	11.2%
Sedgwick	16.2%	9.0%	7.1%	4.4%	12.5%	8.8%	8.3%	11.1%	14.2%	13.4%	6.9%	9.0%	2.1%	4.0%	6.3%	12.3%
Valley Center	10.6%	9.2%	5.3%	3.9%	10.9%	8.7%	8.5%	10.2%	16.0%	11.2%	11.2%	11.5%	1.6%	3.9%	10.4%	7.2%
Viola	3.3%	6.8%	5.7%	0.5%	10.6%	30.4%	7.3%	5.8%	17.9%	8.2%	11.4%	3.4%	6.5%	30.9%	4.1%	5.3%
Wichita	12.9%	11.2%	7.0%	6.2%	11.9%	11.1%	10.0%	10.4%	10.3%	11.3%	7.1%	7.7%	2.8%	3.1%	7.3%	9.9%

Source: CEDBR, Census - ACS

Lower-income households tend to have higher needs for public transportation, longer commuting patterns, more vulnerability to affordability, and increased safety concerns. Understanding the distribution of householders by income provides a starting point for understanding the likely demand. Personal income in the region saw growth from 2017 to 2021, though at varying rates across different communities. The largest shares of the population with annual incomes of at least \$75,000 were seen in Derby and Andover. Bel Aire, which has a more significant percentage of income earners making at least \$75,000 annually, saw a decrease, a departure from the broader trend.

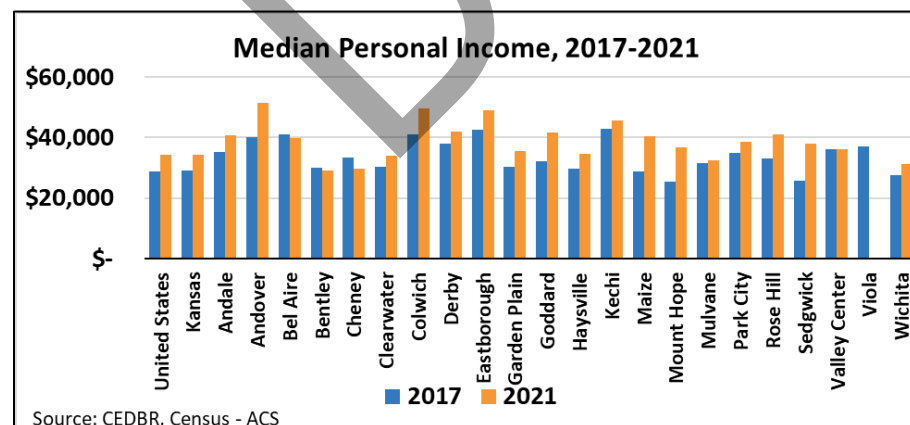

Median personal incomes were lowest in the Mount Hope and Sedgwick region in 2017 and Bentley, Cheney, and Wichita in 2021. The highest median personal income in 2021 in the WAMPO region was in Andover, at \$51,577, 51% higher than the statewide average.

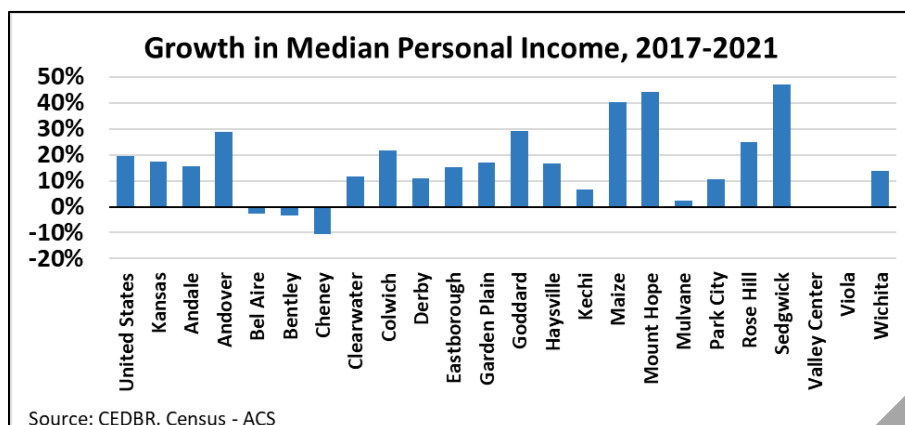

The fastest growth rates in median personal income from 2017 to 2021 were in Sedgwick, Mount Hope, and Maize, which all experienced greater than 40% growth over the five years. Personal incomes declined, however, in Bel Aire, Bentley, Cheney, and Valley Center.

Mobility Characteristics

Residence

Share of Workforce by Residence						
Community	In-State		In-County		In-City/Town	
	2017	2021	2017	2021	2017	2021
United States	96.3%	96.5%	72.4%	73.6%	31.4%	33.5%
Kansas	92.8%	92.9%	75.9%	76.4%	44.7%	45.9%
Andale	100.0%	98.5%	91.3%	87.5%	20.8%	19.7%
Andover	98.8%	98.5%	26.5%	27.4%	20.7%	20.0%
Bel Aire	98.6%	97.6%	95.0%	92.8%	10.2%	14.8%
Bentley	97.5%	99.5%	85.0%	89.4%	8.0%	12.2%
Cheney	99.1%	98.3%	87.8%	92.5%	33.6%	36.1%
Clearwater	100.0%	98.0%	91.9%	88.0%	23.2%	19.3%
Colwich	99.1%	98.5%	94.7%	94.7%	13.8%	19.0%
Derby	98.9%	99.1%	90.9%	92.1%	22.8%	23.0%
Eastborough	96.2%	100.0%	91.8%	91.4%	6.3%	25.0%
Garden Plain	99.0%	99.8%	93.1%	92.4%	27.0%	18.5%
Goddard	97.9%	99.5%	95.7%	95.7%	20.4%	17.8%
Haysville	99.2%	98.4%	93.4%	95.1%	18.1%	14.9%
Kechi	99.9%	99.4%	94.8%	91.7%	7.5%	16.8%
Maize	99.0%	98.0%	95.8%	95.2%	11.9%	21.8%
Mount Hope	100.0%	100.0%	74.9%	79.1%	14.9%	20.0%
Mulvane	99.2%	95.8%	71.7%	78.6%	18.9%	26.1%
Park City	98.8%	99.1%	93.4%	92.2%	13.4%	12.4%
Rose Hill	99.0%	99.5%	31.9%	30.3%	16.3%	15.4%
Sedgwick	100.0%	99.2%	25.7%	43.0%	8.3%	10.9%
Valley Center	100.0%	98.0%	94.5%	90.0%	18.8%	16.9%
Viola	100.0%	100.0%	91.8%	90.3%	4.9%	1.0%
Wichita	99.3%	99.3%	95.2%	94.7%	82.3%	80.4%

Source: CEDBR, Census - ACS

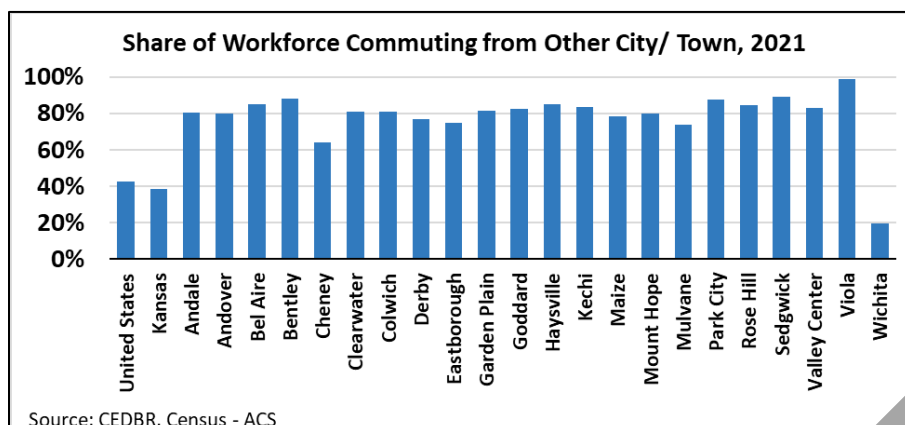

People's daily transportation habits and preferences can influence the design and availability of transportation services. Commuting to work impacts the transportation system by mode, time of day, routes, and future infrastructure development. Across every community in the WAMPO region, nearly the entire workforce resided in Kansas, and the vast majority resided in Sedgwick County. Shares of the workforce living in the same city or town as their job were dramatically lower across all communities except Wichita. As Wichita is the region's economic and labor hub, it still sources much of its labor locally. Only two of the WAMPO region's communities other than Wichita source more than a quarter of their workforces locally: Cheney, Mulvane, and six other communities sourced less than 15% of workers locally, the lowest being Viola at only 1.0% in 2021. The high interconnectedness of the WAMPO region means commutes across the city or county lines are common for large segments of the workforce. This necessitates robust transportation infrastructure to drive the local economies dependent on the larger regional economy.

Means of Travel

Means of Travel to Work										
Community	Drove Alone		Carpool		Walk or Bicycle		Public Transport		Worked at Home	
	2017	2021	2017	2021	2017	2021	2017	2021	2017	2021
United States	76.4%	73.2%	9.2%	8.6%	3.3%	3.0%	6.3%	5.6%	4.7%	9.7%
Kansas	82.4%	79.3%	9.0%	8.6%	2.8%	2.5%	1.5%	1.4%	4.3%	8.1%
Andale	86.4%	82.9%	6.1%	5.8%	5.2%	1.5%	0.2%	0.4%	2.1%	9.5%
Andover	84.5%	87.3%	7.9%	5.6%	0.8%	0.1%	0.6%	0.8%	6.2%	6.2%
Bel Aire	89.0%	79.9%	4.5%	7.7%	1.0%	1.2%	1.8%	1.3%	3.7%	9.9%
Bentley	84.5%	81.0%	8.0%	12.7%	1.0%	0.5%	3.0%	0.5%	3.5%	5.3%
Cheney	84.8%	74.6%	8.3%	14.8%	3.6%	4.8%	1.8%	1.7%	1.6%	4.0%
Clearwater	90.2%	78.9%	6.9%	13.6%	1.5%	0.9%	0.0%	1.0%	1.4%	5.6%
Colwich	84.7%	82.0%	10.0%	8.8%	2.0%	2.1%	0.5%	0.8%	2.8%	6.2%
Derby	88.7%	88.2%	6.8%	6.1%	1.7%	0.7%	0.1%	0.5%	2.8%	4.5%
Eastborough	85.1%	72.3%	5.4%	3.6%	2.2%	2.7%	1.9%	0.0%	5.4%	21.4%
Garden Plain	87.4%	87.4%	4.9%	8.5%	3.6%	1.1%	1.0%	0.0%	3.1%	3.0%
Goddard	92.0%	86.9%	3.1%	5.6%	0.0%	0.0%	1.1%	0.6%	3.8%	6.9%
Haysville	85.1%	87.3%	7.9%	4.4%	3.6%	5.1%	0.5%	0.2%	2.9%	2.9%
Kechi	87.6%	87.6%	6.6%	5.3%	0.0%	2.8%	0.1%	0.0%	5.7%	4.3%
Maize	88.4%	93.3%	8.7%	0.0%	1.3%	2.0%	0.0%	1.9%	1.6%	2.8%
Mount Hope	86.6%	89.8%	7.5%	4.3%	1.2%	0.0%	3.6%	1.7%	1.2%	4.3%
Mulvane	89.1%	83.8%	9.0%	6.5%	0.0%	0.6%	0.0%	1.2%	2.0%	7.8%
Park City	84.3%	81.5%	11.3%	6.3%	1.2%	4.1%	2.7%	2.8%	0.5%	5.3%
Rose Hill	87.8%	86.8%	8.2%	6.8%	0.0%	0.4%	0.5%	0.0%	3.6%	6.0%
Sedgwick	85.1%	77.5%	8.6%	9.9%	3.6%	7.7%	1.5%	1.4%	1.3%	3.5%
Valley Center	86.0%	83.7%	8.4%	7.8%	1.6%	3.8%	0.6%	0.0%	3.4%	4.8%
Viola	80.3%	98.1%	14.8%	1.0%	0.0%	0.0%	0.0%	0.0%	4.9%	1.0%
Wichita	84.4%	81.4%	8.7%	9.8%	1.7%	1.6%	2.0%	2.1%	3.1%	5.1%
Source: CEDBR, Census - ACS										

The means of use to travel to work in Kansas favor personal vehicles more heavily than national rates. The WAMPO region overall possessed an even greater share of workers who drove alone or carpooled. There is a highly-variable and typically lower utilization of bicycles or walking to work, driven by differences in the walkability and commute differences seen from one town to another, though the total utilization of public transportation services across the region exceeds state averages. The primary difference is due to the higher-than-average use of public transport in Wichita, Bentley, Mount Hope, and Park City; all communities in the region fall far below the public transport utilization rate nationally. The rate at which laborers perform their jobs from home has increased significantly in the past five years, much of the growth occurring post-2020 in the wake of the Coronavirus pandemic. Despite this significant growth in remote work utilization, only three communities have a larger share of workers who worked from home than the state average, and only two were higher than the national average in 2021.

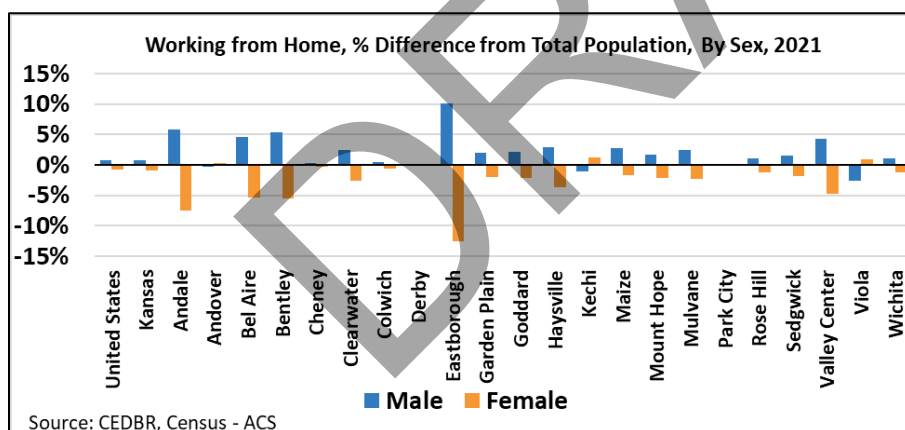
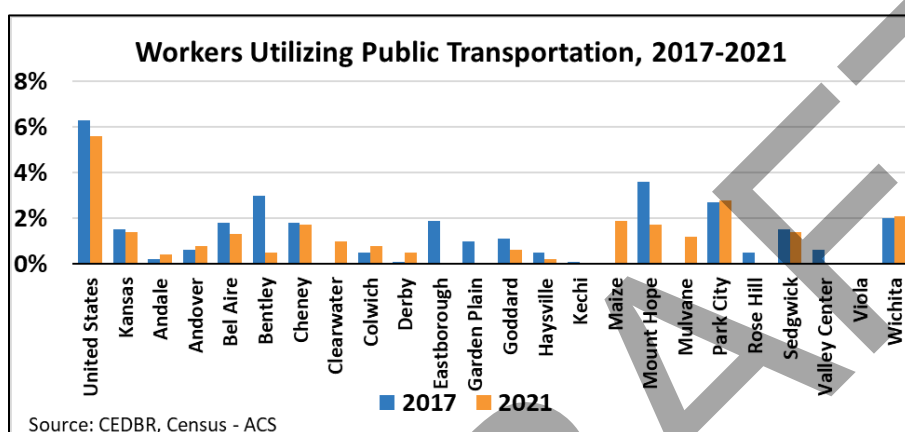

The share of workers who work from home varies significantly from males to females. In the WAMPO region, only Kechi and Viola saw females working from home at a higher rate compared to the total population over their male counterparts. This suggests that men in the WAMPO region have a greater proclivity toward working from home than women, though this also depends on the types of present industries, as ones more receptive to having workers perform their duties remotely may have a more male-dominated labor force.

Time of Day

Workforce Commute Time of Day, 2021										
Community	12:00 a.m. to 4:59 a.m.	5:00 a.m. to 5:29 a.m.	5:30 a.m. to 5:59 a.m.	6:00 a.m. to 6:29 a.m.	6:30 a.m. to 6:59 a.m.	7:00 a.m. to 7:29 a.m.	7:30 a.m. to 7:59 a.m.	8:00 a.m. to 8:29 a.m.	8:30 a.m. to 8:59 a.m.	9:00 a.m. to 11:59 p.m.
United States	5.1%	4.0%	4.9%	8.9%	9.7%	14.5%	12.1%	11.2%	5.4%	24.1%
Kansas	4.4%	3.5%	5.1%	7.8%	10.4%	15.1%	17.3%	9.8%	4.5%	22.2%
Andale	3.9%	5.1%	4.7%	12.8%	13.8%	19.3%	10.3%	5.6%	5.1%	19.3%
Andover	1.6%	1.8%	5.4%	8.7%	14.7%	17.4%	19.7%	12.2%	2.8%	15.8%
Bel Aire	3.0%	1.3%	5.0%	5.5%	12.3%	14.5%	23.1%	12.4%	4.0%	18.9%
Bentley	2.8%	5.0%	3.9%	10.6%	12.8%	14.0%	5.0%	3.9%	9.5%	32.4%
Cheney	5.6%	11.0%	7.4%	7.8%	11.2%	15.3%	16.3%	4.0%	1.0%	20.4%
Clearwater	5.7%	2.1%	4.0%	7.1%	10.9%	15.7%	12.6%	19.8%	2.2%	20.0%
Colwich	2.7%	5.2%	6.1%	5.1%	13.9%	18.9%	17.5%	9.4%	1.9%	19.2%
Derby	6.3%	4.2%	4.0%	9.4%	8.8%	16.6%	15.1%	8.2%	3.3%	24.1%
Eastborough	2.7%	0.8%	5.3%	2.7%	8.0%	11.4%	14.0%	12.9%	11.0%	31.4%
Garden Plain	6.1%	4.0%	7.1%	13.7%	9.2%	16.3%	14.2%	7.5%	7.5%	14.4%
Goddard	4.1%	8.2%	6.2%	9.9%	14.3%	15.0%	12.3%	5.9%	6.5%	17.6%
Haysville	6.8%	7.6%	9.4%	11.8%	8.2%	14.4%	9.0%	7.0%	4.7%	21.1%
Kechi	1.5%	4.4%	4.1%	9.0%	13.7%	11.9%	17.6%	5.2%	2.8%	29.9%
Maize	2.7%	0.0%	1.2%	4.6%	11.6%	26.3%	12.7%	12.0%	0.4%	28.5%
Mount Hope	7.2%	4.7%	2.5%	11.2%	26.6%	8.2%	7.7%	6.9%	3.7%	21.3%
Mulvane	5.5%	6.1%	3.3%	9.0%	13.7%	13.1%	15.6%	7.3%	2.2%	24.1%
Park City	5.8%	3.3%	6.0%	8.3%	15.6%	14.1%	19.3%	3.7%	3.4%	20.5%
Rose Hill	1.1%	1.5%	7.0%	16.3%	15.2%	21.8%	11.3%	9.0%	3.8%	12.8%
Sedgwick	4.2%	4.6%	0.0%	12.1%	13.0%	21.9%	25.1%	5.1%	3.1%	10.9%
Valley Center	9.7%	3.2%	6.0%	16.6%	14.0%	10.8%	11.1%	9.6%	2.7%	16.3%
Viola	61.8%	2.0%	2.9%	2.0%	7.8%	8.8%	2.0%	2.0%	4.9%	5.9%
Wichita	4.6%	3.3%	5.1%	7.4%	11.1%	14.0%	15.3%	8.8%	4.9%	25.6%

Source: CEDBR, Census - ACS

Patterns with which transportation infrastructure is utilized depend on the times at which the labor force travels to work. In the WAMPO region, workers across different communities travel to work at different parts of the day. From midnight to 6 a.m., there is a high share of labor commutes in Cheney, Goddard, Haysville, and Mulvane. Late morning commutes from 9:00 to noon are most prevalent in Bentley, Eastborough, Kechi, Maize, and Wichita, all of which have higher fractions of labor commutes in this time range than state and national averages.

Commute Duration

Workforce Commute Durations, 2021									
Community	<10 minutes	10-14 minutes	15-19 minutes	20-24 minutes	25-29 minutes	30-34 minutes	35-44 minutes	45-59 minutes	60+ minutes
United States	12.4%	13.2%	15.2%	14.3%	6.7%	13.7%	7.1%	8.2%	9.1%
Kansas	22.3%	17.7%	17.7%	14.6%	6.1%	9.9%	4.5%	3.8%	3.5%
Andale	13.6%	8.6%	5.3%	9.3%	10.3%	30.2%	13.8%	7.0%	1.9%
Andover	12.1%	7.5%	20.2%	17.6%	16.4%	19.6%	2.9%	1.0%	2.6%
Bel Aire	17.1%	17.6%	17.6%	26.1%	6.1%	10.4%	0.0%	2.7%	2.4%
Bentley	6.7%	3.4%	6.1%	22.3%	20.1%	29.1%	5.6%	4.5%	2.2%
Cheney	37.3%	2.3%	4.9%	4.6%	5.9%	25.1%	9.9%	7.3%	2.7%
Clearwater	16.6%	2.2%	9.1%	16.0%	11.3%	21.4%	18.6%	1.9%	2.9%
Colwich	21.7%	8.4%	6.6%	26.3%	11.1%	19.0%	4.8%	0.7%	1.3%
Derby	14.8%	12.3%	14.5%	17.6%	10.0%	19.1%	6.4%	2.6%	2.7%
Eastborough	20.5%	37.5%	21.6%	6.4%	3.0%	6.4%	1.1%	2.3%	1.1%
Garden Plain	17.0%	7.5%	4.7%	11.1%	14.2%	17.9%	15.6%	9.7%	2.4%
Goddard	19.0%	10.4%	18.0%	20.3%	8.4%	13.4%	6.7%	0.8%	3.1%
Haysville	12.1%	8.2%	23.0%	23.8%	14.1%	10.0%	4.9%	1.0%	2.8%
Kechi	7.6%	14.7%	26.8%	28.3%	8.9%	10.0%	0.4%	0.3%	3.1%
Maize	29.4%	5.5%	1.2%	18.9%	20.8%	12.6%	2.9%	8.8%	0.0%
Mount Hope	11.4%	4.0%	17.1%	2.7%	10.7%	18.6%	23.8%	7.9%	3.7%
Mulvane	21.6%	14.3%	7.2%	11.1%	5.5%	20.2%	16.8%	3.4%	0.0%
Park City	14.5%	14.5%	27.3%	24.5%	7.0%	5.2%	0.0%	4.1%	2.9%
Rose Hill	10.9%	3.0%	16.6%	18.7%	7.6%	24.0%	10.9%	4.3%	4.0%
Sedgwick	19.2%	1.3%	9.6%	21.5%	5.7%	24.0%	10.0%	4.3%	4.5%
Valley Center	9.3%	4.0%	11.4%	39.1%	14.0%	13.9%	3.6%	1.5%	3.3%
Viola	4.9%	2.9%	0.0%	61.8%	5.9%	8.8%	8.8%	6.9%	0.0%
Wichita	14.3%	19.8%	25.1%	21.0%	5.7%	8.1%	1.8%	1.6%	2.6%

Source: CEDBR, Census - ACS

Due to its geographic characteristics, the Midwest is often attributed with a tendency toward long-distance, long-duration commutes. Despite this perception, Kansas and the WAMPO region trends are the opposite, with most commutes being more heavily concentrated in shorter trips than the national average. In addition, compared to the state average, the WAMPO region possesses more intermediate-duration trips, approximately half an hour.

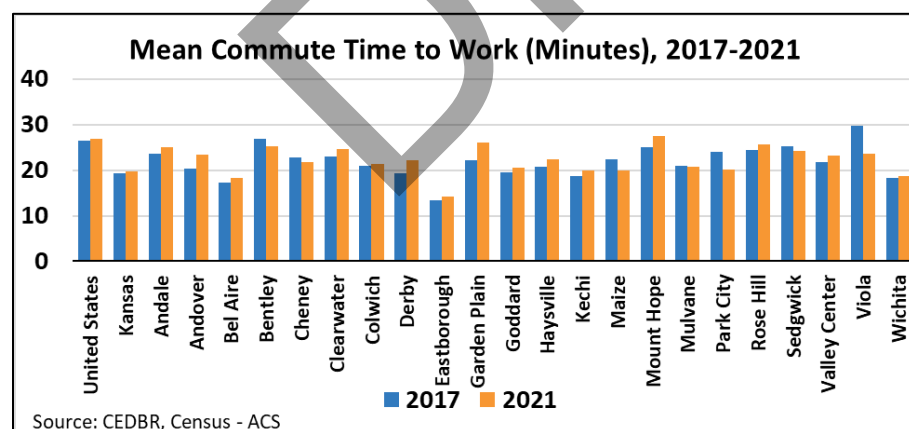

Source: CEDBR, Census - ACS

The average commutes in the WAMPO region almost universally fall below the national average in both 2017 and 2021. However, most communities in the region have a higher mean commute and have grown faster.

Acknowledgement

This report was developed as a component of the Economic Development Report project that is a collaborative effort between the Wichita Area Metropolitan Planning Organization (WAMPO), JEO Consulting Group (JEO), and Wichita State University's Center for Economic Development and Business Research (CEDBR).

At CEDBR, Jonathan Norris served as project lead for the study. He provided technical expertise, proofing, and analysis throughout the project. Jeremy Hill, Director of CEDBR, served as the Principal Investigator and provided theoretical and technical expertise, as well as project management.

The Center for Economic Development and Business Research, a unit of the W. Frank Barton School of Business at Wichita State University, is responsible for any errors in this report. Inquiries may be directed to: Center for Economic Development and Business Research, 1845 Fairmount St. Wichita, KS 67370. The Center can be reached by telephone at 1-316-978-3225 or through the website at www.CEDBR.org.



1845 Fairmount Street
Campus Box 121
Wichita, KS 67260-0121

P: (316) 978-3225
E: cedbr@wichita.edu
W: cedbr.org

About the Center

This report was produced by The Center for Economic Development and Business Research (CEDBR), part of the W. Frank Barton School of Business at Wichita State University. We are a reliable resource for local, state and national demographic and economic data. We strive to enhance economic growth and development through our applied and objective research, which makes us an active and well-respected partner with economic development leaders.



WAMPO Region Housing Report

March 2023

In Partnership With:



CEDBR
Center for Economic Development
and Business Research



JEO CONSULTING GROUP

DRAFT

Demographics and trends

Demographics and trends within a local community provide a window into the characteristics of the population and its subsequent housing needs. In 2017, the population of the WAMPO region was 478,107, according to data from the Census American Community Survey. In 2021, the population rose to 493,889, an increase of 3.3%. This was outpaced by the growth of Kansas, which was 11% over the same time period. As of 2021, Wichita accounted for 73% of the population of the WAMPO area, a decrease of 2 percentage points from 2017.

Just over half of the population (51%) was in the age cohort from 25-65 years old, which is considered the prime working age. Those over 65 accounted for 15% of the population. Adding the prime age and senior population cohorts together accounts for the core population target market for the WAMPO region. The percentage of children varies across the region, from 9% in Viola to 38% in Garden Plain. Adults comprise most of the population in all communities, ranging from 47% in Valley Center to 65% in Park City. Seniors make up a smaller proportion of the population, with percentages ranging from 8% in Andale to 40% in Viola. Overall, the data shows that the age distribution varies across different communities in Kansas, with some communities having a higher proportion of children or seniors compared to others.

Overall, most of the communities experienced an increase in median personal income from 2017 to 2021, with a few exceptions. The median income for the United States and Kansas also increased during this time period. Looking at the individual communities, Maize had the most significant increase in median income, with a 40.1% increase from \$28,822 in 2017 to \$40,383 in 2021, which is from a shift in the composition of households. Mount Hope also experienced a significant increase in median income, with a 43.7% increase from \$25,450 in 2017 to \$36,719. On the other hand, Bel Aire and Bentley had decreases of close to 3%. Viola is missing data for 2021, so it is unclear whether median income increased or decreased.

In terms of the percentage change, Sedgwick had the largest increase in median income, with a 47.1% increase from \$25,806 in 2017 to \$37,962 in 2021, followed by Mount Hope and Maize. It is worth noting that some communities had a relatively small change in median income, such as Mulvane and Kechi, which saw increases of 2.29% and 6.46%, respectively. Comparing the median income of Kansas with the United States, we can see that the median income in Kansas is slightly lower than the national median income in both 2017 and 2021. However, both Kansas and the United States experienced a similar percentage increase in median income from 2017 to 2021 (17.3% and 19.6%, respectively).

Population by Age						
Community	Children (1-18)		Adults (19-64)		Seniors (65+)	
	Total	Percent	Total	Percent	Total	Percent
Andale	465	39%	618	52%	96	8%
Andover	4,981	33%	8,254	55%	1,792	12%
Bel Aire	2,022	26%	4,933	62%	958	12%
Bentley	101	22%	275	60%	80	18%
Cheney	692	31%	1,191	54%	337	15%
Clearwater	724	30%	1,352	55%	373	15%
Colwich	364	27%	805	59%	198	14%
Derby	6,658	26%	14,745	59%	3,743	15%
Eastborough	107	16%	341	50%	232	34%
Garden Plain	379	38%	522	52%	100	10%
Goddard	1,345	30%	2,703	61%	377	9%
Haysville	3,153	29%	6,125	56%	1,609	15%
Kechi	715	24%	1,741	59%	481	16%
Maize	1,485	27%	3,088	57%	868	16%
Mount Hope	148	18%	453	57%	200	25%
Mulvane	1,349	24%	3,150	56%	1,102	20%
Park City	1,950	25%	4,972	65%	774	10%
Rose Hill	1,299	30%	2,578	59%	522	12%
Sedgwick	412	26%	815	52%	336	21%
Valley Center	2,860	35%	3,861	47%	1,465	18%
Viola	18	9%	107	52%	82	40%
Wichita	93,701	24%	238,240	61%	57,446	15%
United States	70,678,155	22%	202,602,785	62%	52,888,621	16%
Kansas	680,522	23%	1,753,920	61%	464,028	16%
WAMPO	123,522	25%	297,950	60%	72,147	15%
Source: CEDBR, Census - ACS						

Median Income (Pre-Tax)			
Community	2017	2021	Change
	Median income (dollars)	Median income (dollars)	
Andale	\$35,347	\$40,800	15%
Andover	\$40,036	\$51,577	29%
Bel Aire	\$41,042	\$39,937	-3%
Bentley	\$30,089	\$29,091	-3%
Cheney	\$33,221	\$29,706	-11%
Clearwater	\$30,464	\$34,003	12%
Colwich	\$40,885	\$49,681	22%
Derby	\$37,891	\$41,970	11%
Eastborough	\$42,500	\$48,953	15%
Garden Plain	\$30,379	\$35,547	17%
Goddard	\$32,165	\$41,556	29%
Haysville	\$29,754	\$34,658	16%
Kechi	\$42,974	\$45,750	6%
Maize	\$28,822	\$40,383	40%
Mount Hope	\$25,450	\$36,719	44%
Mulvane	\$31,652	\$32,376	2%
Park City	\$34,980	\$38,640	10%
Rose Hill	\$33,006	\$41,174	25%
Sedgwick	\$25,806	\$37,962	47%
Valley Center	\$36,275	\$36,241	0%
Viola	\$37,000	N/A	N/A
Wichita	\$27,434	\$31,228	14%
United States	\$28,776	\$34,429	20%
Kansas	\$29,126	\$34,153	17%
Source: CEDBR, Census - ACS			

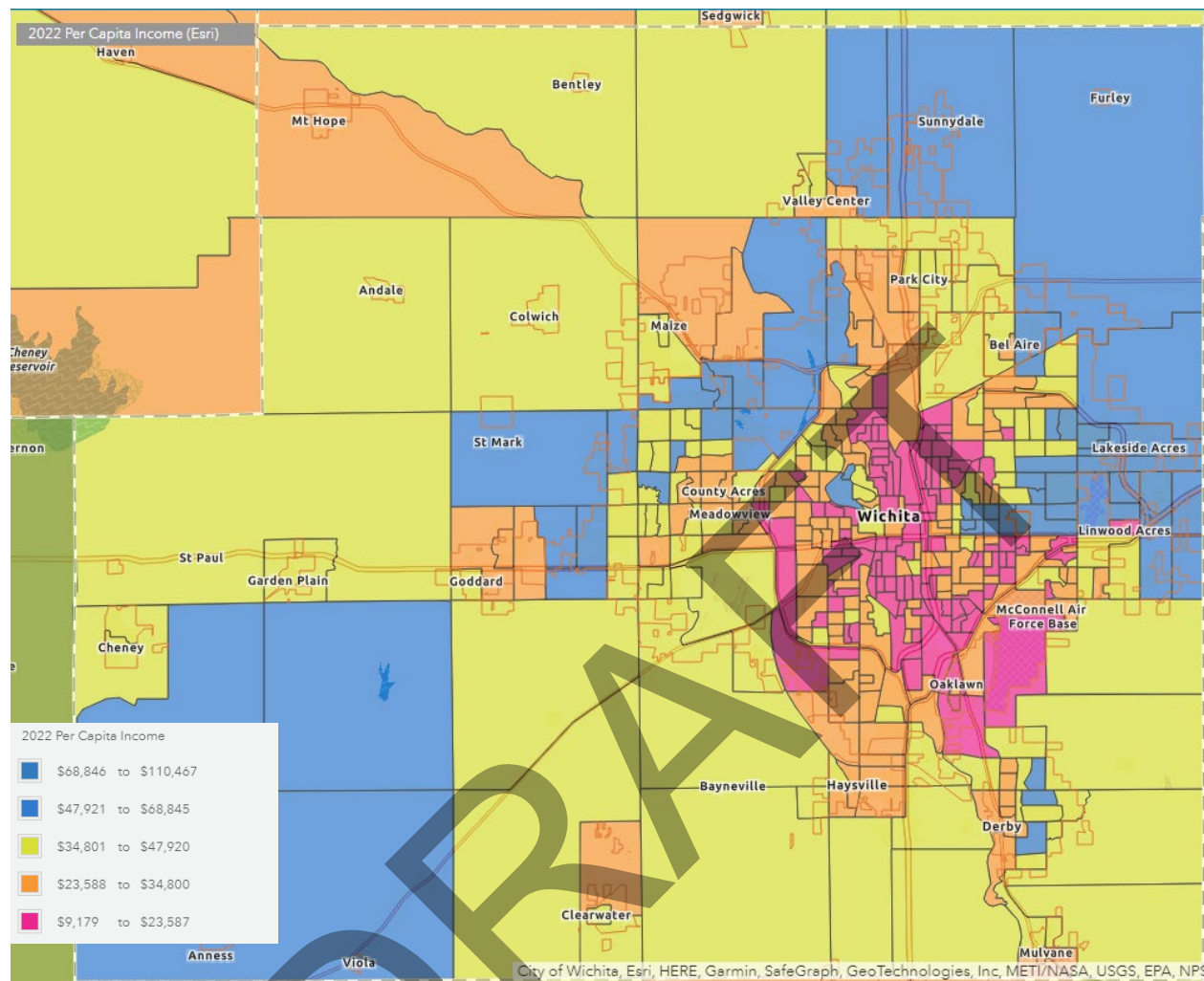

Source: CEDBR, ESRI

Poverty is another important consideration when researching housing trends, as it directly affects the ability of households to afford adequate housing. High poverty rates often mean that residents have lower incomes and are not able to afford adequate housing. From 2017 to 2021, the percentage of individuals in the WAMPO region below the poverty level decreased by 2% from 15% to 13%. The communities with the highest poverty rates in 2021 were Cheney and Garden Plain, both with rates of 16%. Meanwhile, the city of Wichita had a 2021 poverty rate of 15%, with a nominal value of 58,271 individuals below the poverty level.

Population Poverty 2017			
Community	Under 100% of the poverty level	100 -149% of the poverty level	150%+ of the poverty level
Andale	4%	1%	94%
Andover	6%	3%	92%
Bel Aire	3%	7%	90%
Bentley	7%	10%	82%
Cheney	7%	13%	80%
Clearwater	10%	5%	85%
Colwich	5%	3%	92%
Derby	5%	5%	90%
Eastborough	9%	0%	91%
Garden Plain	12%	4%	84%
Goddard	8%	11%	81%
Haysville	9%	16%	75%
Kechi	3%	2%	95%
Maize	13%	10%	77%
Mount Hope	12%	8%	80%
Mulvane	4%	7%	88%
Park City	8%	5%	87%
Rose Hill	4%	8%	89%
Sedgwick	15%	7%	78%
Valley Center	4%	7%	89%
Viola	3%	3%	93%
Wichita	17%	10%	73%
WAMPO	15%	10%	76%
United States	14%	9%	76%
Kansas	13%	9%	79%

Source: CEDBR, Census - ACS

Population Poverty 2021			
Community	Under 100% of the poverty level	100 -149% of the poverty level	150%+ of the poverty level
Andale	10%	2%	88%
Andover	4%	4%	92%
Bel Aire	9%	4%	87%
Bentley	16%	6%	78%
Cheney	10%	15%	75%
Clearwater	10%	3%	86%
Colwich	1%	3%	96%
Derby	7%	4%	89%
Eastborough	1%	0%	99%
Garden Plain	16%	1%	83%
Goddard	1%	2%	96%
Haysville	11%	5%	84%
Kechi	3%	1%	96%
Maize	4%	1%	95%
Mount Hope	4%	7%	89%
Mulvane	11%	6%	83%
Park City	8%	7%	85%
Rose Hill	2%	2%	1%
Sedgwick	10%	4%	86%
Valley Center	1%	10%	89%
Viola	0%	2%	98%
Wichita	15%	9%	76%
WAMPO	13%	8%	79%
United States	13%	8%	79%
Kansas	11%	8%	81%

Source: CEDBR: Census, ACS

Rental affordability

Gross rent as a percentage of household income is essential to housing affordability. Many communities saw increases in the share of households spending more than 30% of their income on rent. This is an important indicator, as households spending more than 30% of income is considered “cost burdened” and shows signs of affordability risk. Viola saw an 84% increase in the number of households spending 35% or more on income, which is likely skewed due to a low population and sample size. Meanwhile, larger communities such as Mulvane and Garden Plain currently have around half of their populations spending more than 35% of their income on gross rent.

2021 Gross Rent as Percent of Household Income

Community	Less than 15.0%	15.0 to 19.9%	20.0 to 24.9%	25.0 to 29.9%	30.0 to 34.9%	35.0% or more
Andale	30%	7%	19%	12%	4%	28%
Andover	17%	17%	12%	21%	9%	25%
Bel Aire	19%	19%	7%	5%	12%	38%
Bentley	0%	17%	21%	10%	28%	24%
Cheney	9%	16%	28%	11%	2%	34%
Clearwater	20%	6%	7%	18%	23%	25%
Colwich	34%	19%	12%	5%	14%	16%
Derby	23%	13%	15%	11%	9%	30%
Eastborough	0%	33%	40%	0%	0%	27%
Garden Plain	10%	9%	17%	12%	0%	52%
Goddard	10%	12%	15%	25%	3%	35%
Haysville	9%	22%	11%	32%	5%	21%
Kechi	10%	46%	10%	8%	6%	20%
Maize	1%	22%	14%	28%	10%	26%
Mount Hope	3%	3%	24%	21%	6%	44%
Mulvane	9%	24%	17%	0%	0%	50%
Park City	26%	23%	28%	2%	6%	15%
Rose Hill	10%	8%	43%	3%	4%	31%
Sedgwick	13%	32%	9%	2%	16%	27%
Valley Center	5%	8%	55%	2%	7%	24%
Viola	0%	0%	0%	0%	0%	100%
Wichita	15%	14%	15%	12%	8%	36%

Source: CEDBR, Census - ACS

Median rents increased in most communities in the WAMPO region from 2017 to 2021. The only two communities to see declines in median rent over this time period were Colwich and Haysville, whose rents decreased by 4%. Mulvane and Kechi both had the highest increases of 37%. The national median rent increase was 18%, with the value in 2021 rising to \$1,163. The median rent in Kansas in 2021 was \$912.

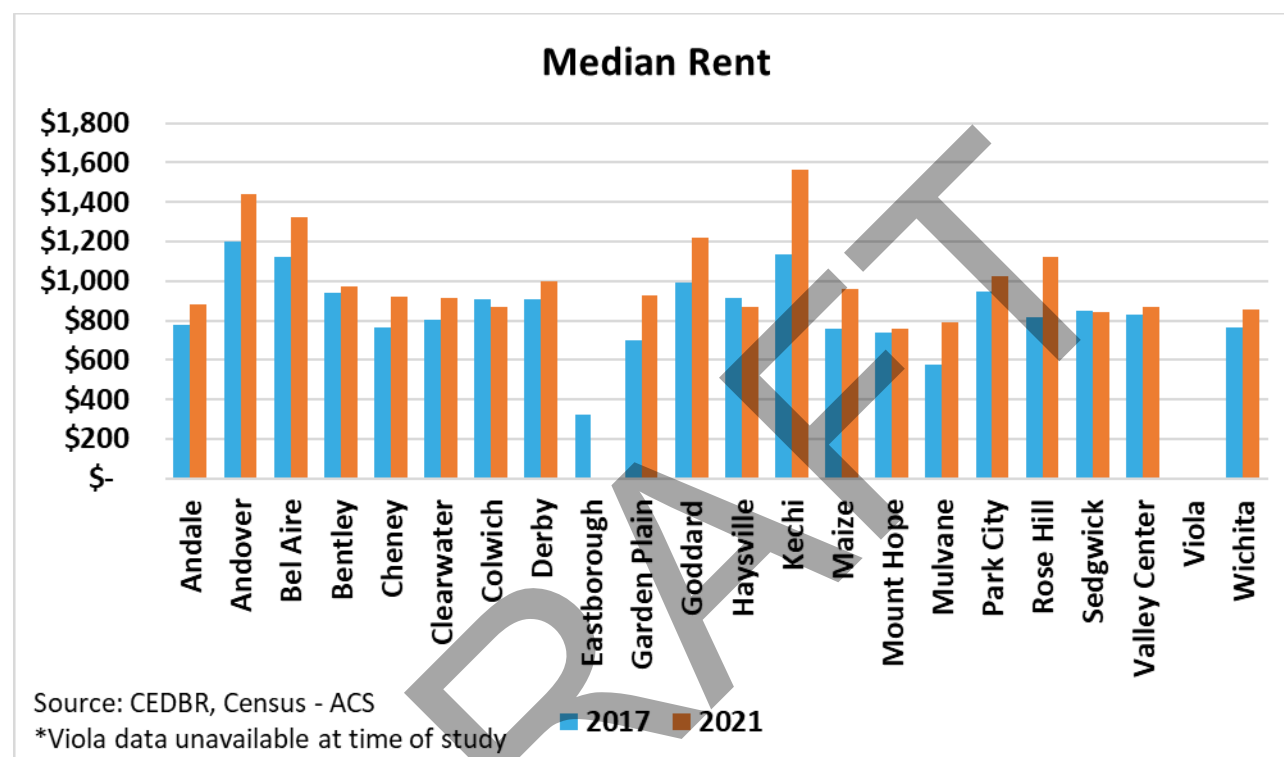

Relative to the statewide Median Rent % Change, several communities saw inflation at a rate higher than the state average. Kechi had the highest increase in rent at 24%, while Haysville and Colwich saw 18% decreases in rent. Regarding the overall affordability of these units, extra consideration could be used to analyze the supply mix of the available dwellings. The nominal value for the statewide Median Rent % Change was \$111.

Rent % Change Relative to Kansas Avg

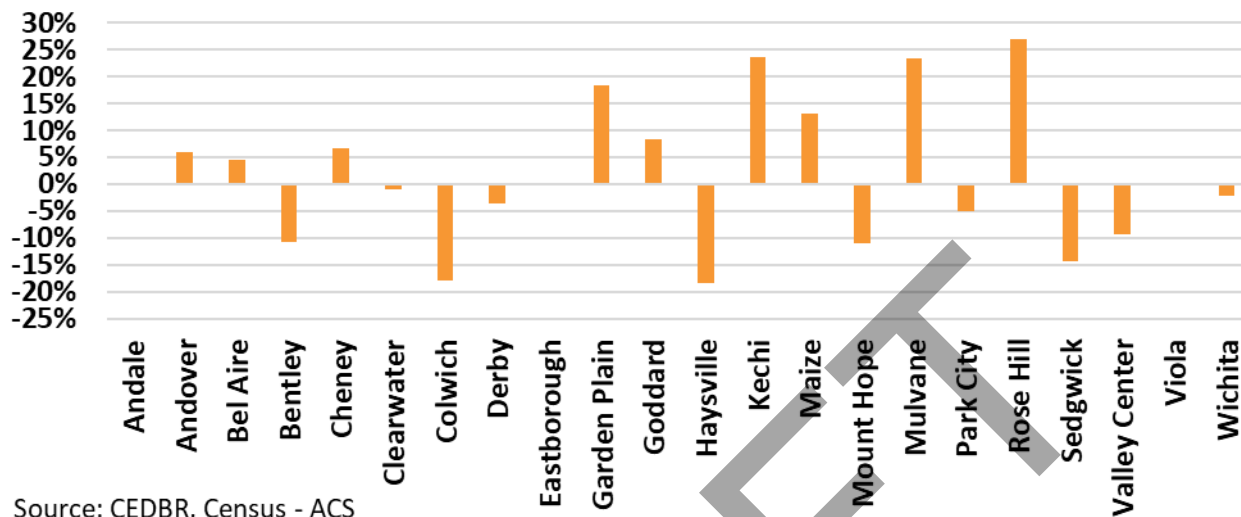

Homeownership affordability

The Housing Affordability Index demonstrates how easily a person with the median income for an area can purchase a mortgage. Per the National Association of Realtors, a “Value of 100 means that a family with the median income has exactly enough income to qualify for a mortgage on a median-priced home. An index above 100 signifies that family earning the median income has more than enough income to qualify for a mortgage loan on a median-priced home, assuming a 20 percent down payment. This index is calculated for fixed mortgages.”

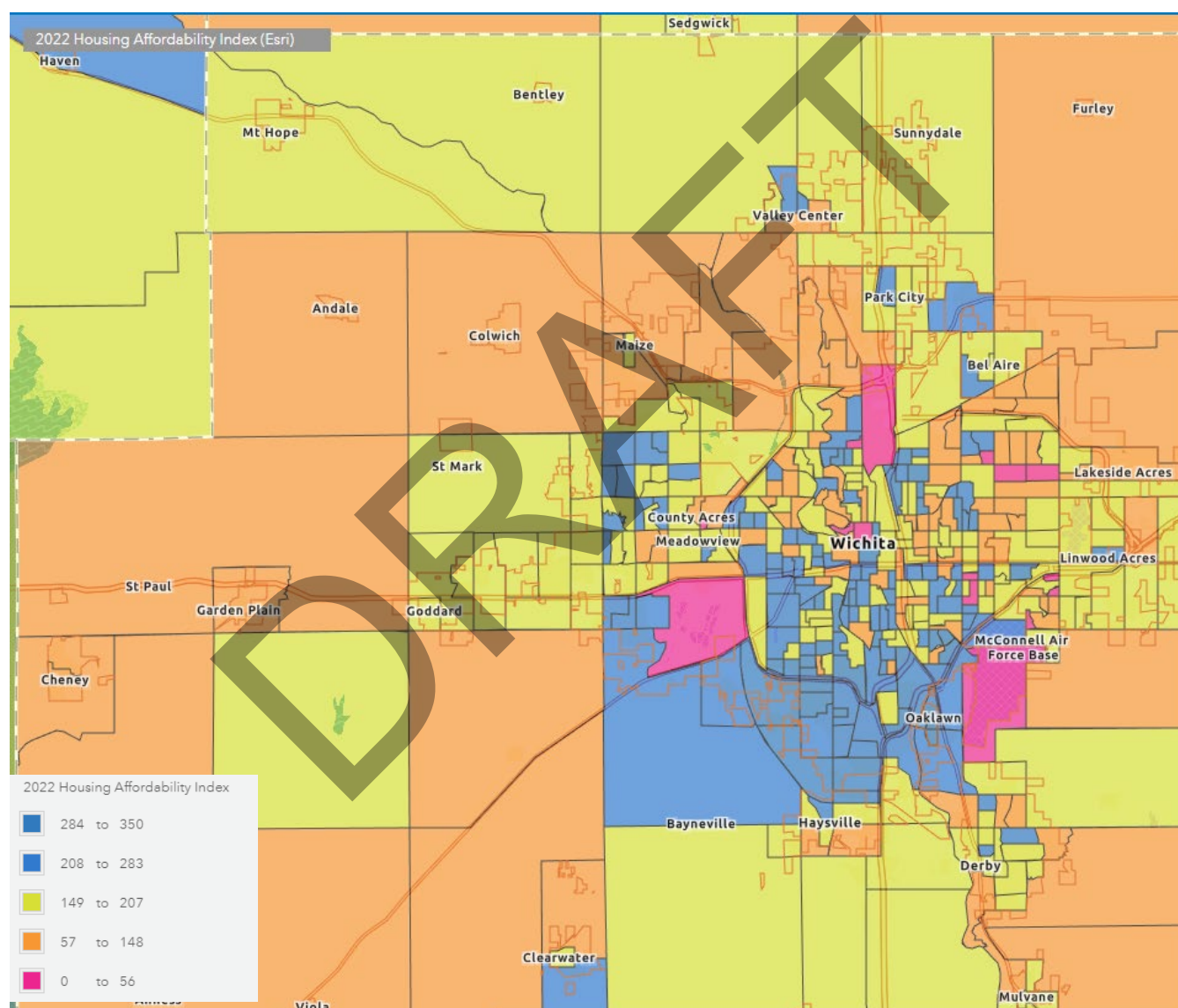

Source: CEDBR, ESRI

The median value of households grew in every WAMPO community from 2017 to 2021. Kansas saw the median home price increase by 18% on a statewide basis during this period, which was less than the national growth of

27%. The nominal value of median homes in the state of Kansas was \$139,200 in 2017, which increased to \$164,800.

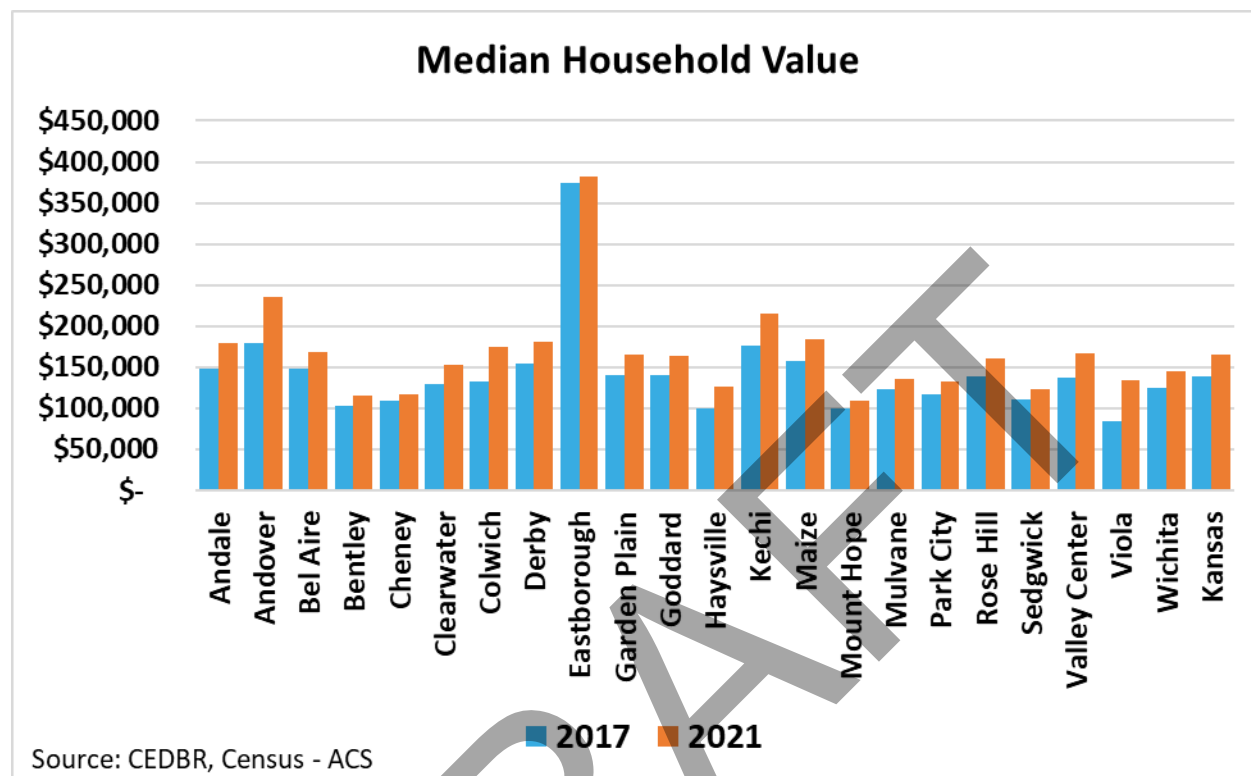

Relative to the statewide Median Household Value Growth, only 7 of the WAMPO municipalities saw an increase at a rate above the average. Viola saw the highest percentage of growth, while Cheney saw the highest rate of decline. Overall, the growth rate statewide from 2017-2021 was 18%, while the national growth over the same time period was 27%. The only two communities with a growth rate higher than the national average were Colwich (39%) and Viola (57%).

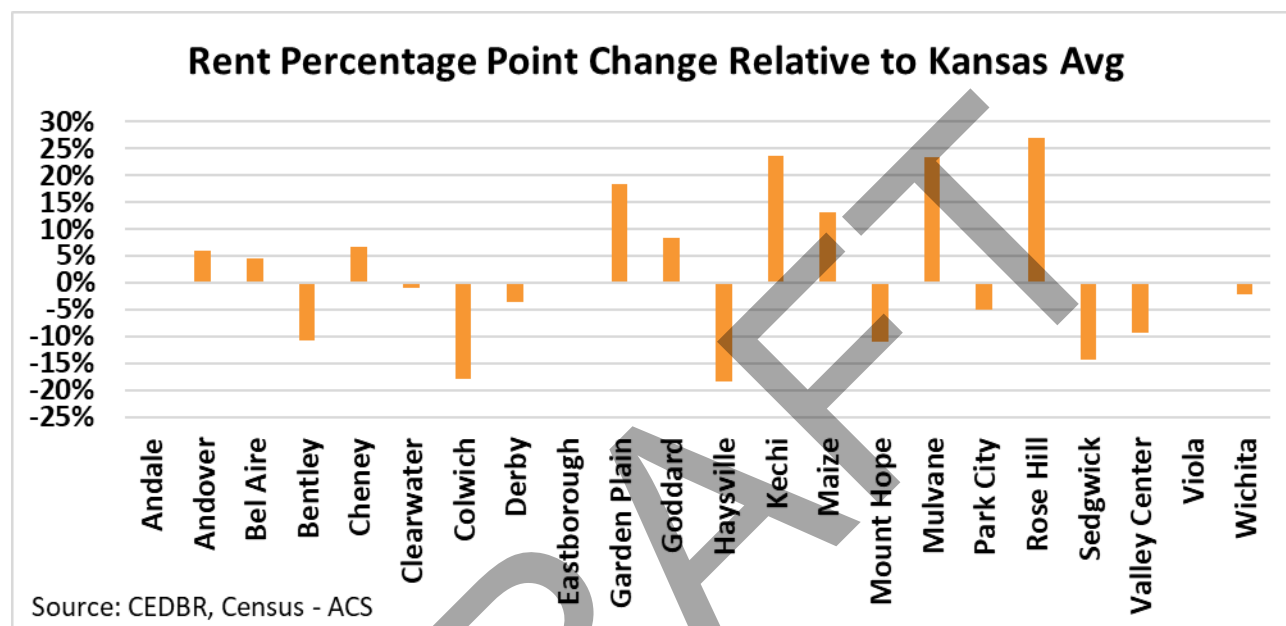

Housing stock characteristics

The mix of housing by unit is diverse in the WAMPO region, depending upon the municipality. The differences are more apparent when comparing the 2021 mixes of Maize, Garden Plain, and Wichita. Garden Plain was primarily comprised of 1-unit detached homes, which accounted for 97% of housing units, with no supply of complexes that contained more than four units. Meanwhile, Wichita and Maize had mixes of housing complexes with varying sizes. Maize had the smallest portion of 1-unit detached dwellings, with this segment only comprising 48% of the market. The category with the most units throughout the WAMPO region overall was 1-unit detached dwellings.

Community	Housing Units by Structure									
	Total housing units	1-unit, detached	1-unit, attached	2 units	3 or 4 units	5 to 9 units	10 to 19 units	20 or more units	Mobile home	Boat, RV, van, etc.
Andale	354	339	0	0	8	7	0	0	0	0
Andover	5,161	4,081	306	123	80	154	62	131	224	0
Bel Aire	2,811	2,372	157	36	42	28	114	62	0	0
Bentley	179	161	0	0	0	0	0	0	18	0
Cheney	736	632	11	10	14	27	0	0	42	0
Clearwater	884	745	32	15	12	71	5	0	4	0
Colwich	517	495	9	13	0	0	0	0	0	0
Derby	10,435	7,528	626	189	252	637	932	207	64	0
Eastborough	319	308	0	3	0	0	6	0	2	0
Garden Plain	337	328	0	0	9	0	0	0	0	0
Goddard	1,548	1,380	21	34	26	57	0	18	12	0
Haysville	4,357	3,513	97	77	171	128	235	44	92	0
Kechi	1,004	872	69	46	0	0	0	0	17	0
Maize	2,346	1,129	414	114	54	24	335	152	124	0
Mount Hope	372	326	5	2	0	19	17	0	3	0
Mulvane	2,387	2,003	55	0	209	85	0	1	34	0
Park City	3,052	2,708	16	0	0	55	0	12	261	0
Rose Hill	1,564	1,365	95	35	36	10	23	0	0	0
Sedgwick	635	554	1	19	4	1	2	12	42	0
Valley Center	3,201	2,648	46	85	45	108	49	213	7	0
Viola	105	101	0	0	0	0	0	0	4	0
Wichita	173,659	115,307	7,592	6,980	8,873	7,473	9,312	13,425	4,642	55
WAMPO	215,963	148,895	9,552	7,781	9,835	8,884	11,092	14,277	5,592	55

Source: CEDBR, Census - ACS

Tenancy status is a component of housing stock affected by housing affordability. Of the housing that was occupied in 2021, 39% was occupied by renters while owners occupied 61%. The nominal value of unoccupied housing units was 20,432 units compared to the 214,080 units in the market. Of the total housing supply, 55% was occupied by homeowners, while renters occupied 35%.

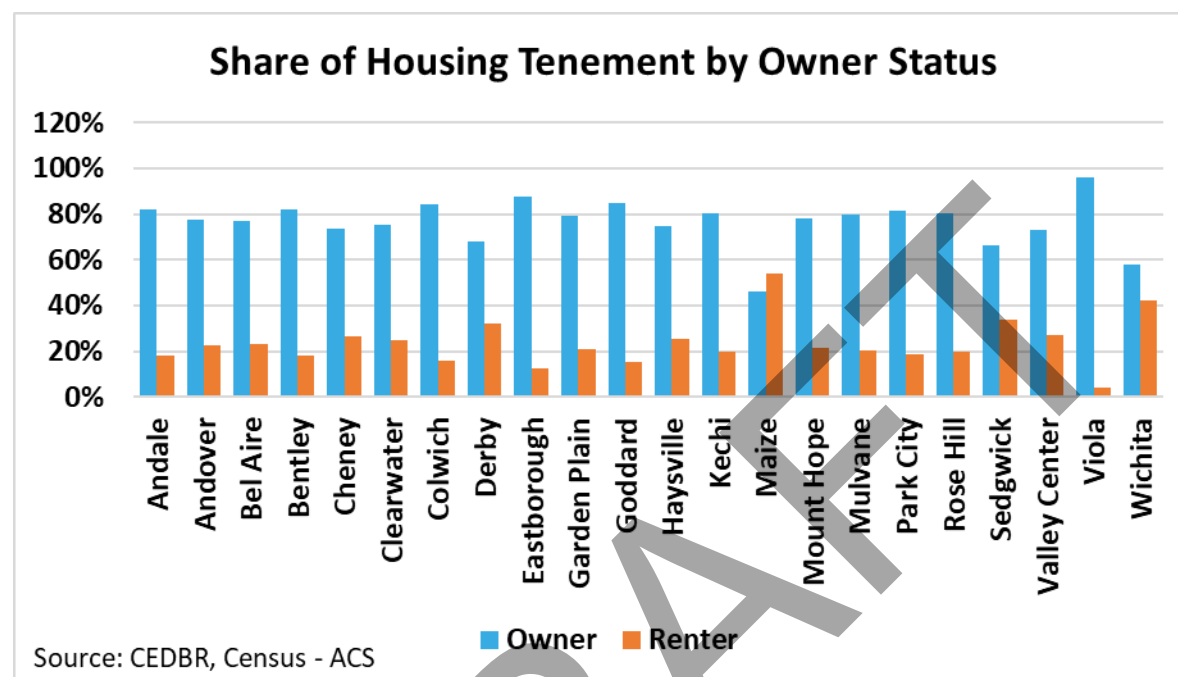

Completion of facilities is an important consideration when evaluating the overall quality of housing stock. Maize and Colwich had a larger-than-average portion of houses without phone service. Meanwhile, Mulvane has the highest percentage of homes with incomplete kitchens. No community had more than 1% of its houses with unfinished plumbing for occupied units.

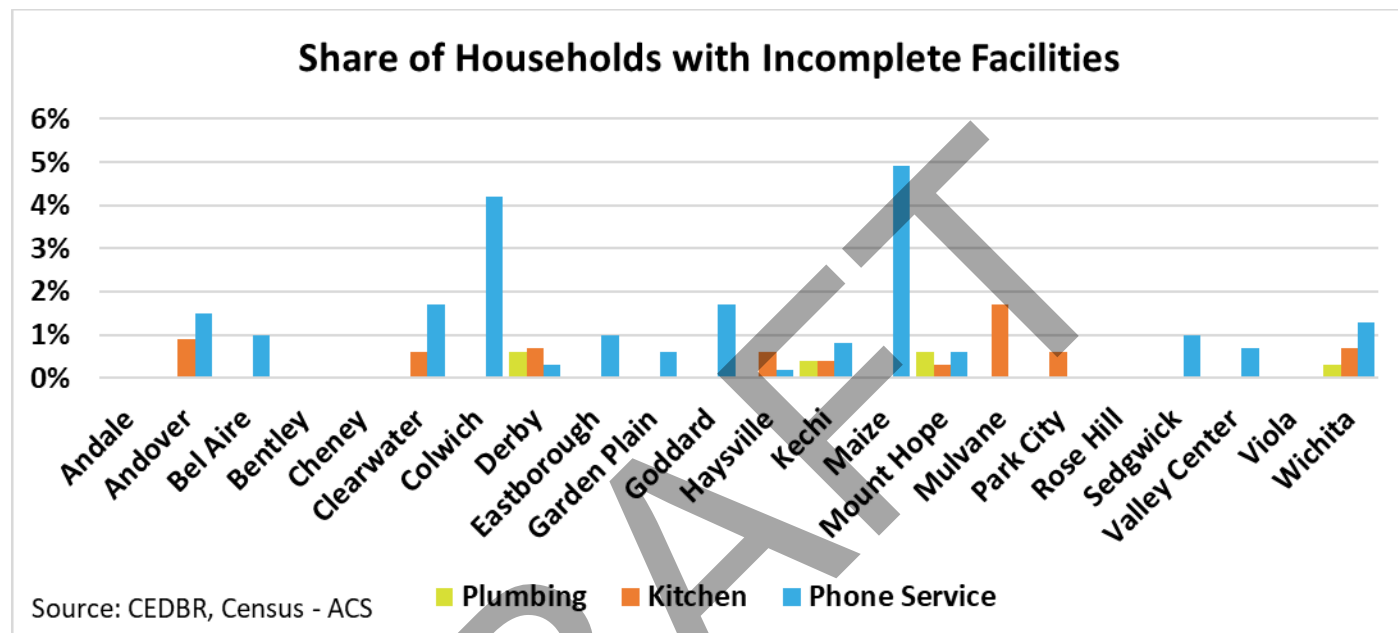

Construction year is important when evaluating housing stock, as it can be an indicator of supply churn as houses grow in age. Communities like Andale, Bentley, Mount Hope, and Sedgwick contain an older supply stock, as over 40% of the housing units in the market were constructed before 1959. Meanwhile, Andover, Goddard, and Maize have a newer housing stock, with over 50% of their housing supply being constructed in 2000 or later.

Community	Housing by Construction Year				
	Total Housing Units	Built 2000 or later	Built 1980-1999	Built 1960-1979	Built Before 1959
Andale	354	22%	17%	39%	42%
Andover	5,161	50%	33%	83%	5%
Bel Aire	2,811	34%	41%	74%	6%
Bentley	179	28%	12%	40%	41%
Cheney	736	19%	27%	46%	34%
Clearwater	884	22%	23%	45%	27%
Colwich	517	26%	23%	49%	35%
Derby	10,435	35%	33%	68%	14%
Eastborough	319	2%	1%	6%	91%
Garden Plain	337	15%	32%	47%	31%
Goddard	1,548	53%	27%	80%	5%
Haysville	4,357	32%	22%	54%	30%
Kechi	1,004	38%	43%	81%	14%
Maize	2,346	63%	21%	83%	8%
Mount Hope	372	4%	9%	14%	58%
Mulvane	2,387	18%	32%	50%	23%
Park City	3,052	39%	22%	61%	22%
Rose Hill	1,564	25%	50%	16%	9%
Sedgwick	635	20%	19%	39%	42%
Valley Center	3,201	20%	14%	34%	27%
Viola	105	1%	69%	70%	21%
Wichita	173,659	16%	25%	40%	37%

Source: CEDBR, Census - ACS

Alignment of housing supply and demand

Including both rented and owner-occupied units, most of the municipalities in the WAMPO area have seen increases in their housing supply along with increases in their rates of occupancy. For example, Garden Plain saw an increase in housing supply from 2017 -2021 of 11.2% while seeing an increase in occupancy of 1.4%. Simultaneously, Maize maintained a consistent occupancy rate despite increasing its housing unit supply by 61.5%. Conversely, Bel Aire's rate of occupancy increased by 4.6% despite a decrease of 7.0% in its housing supply.

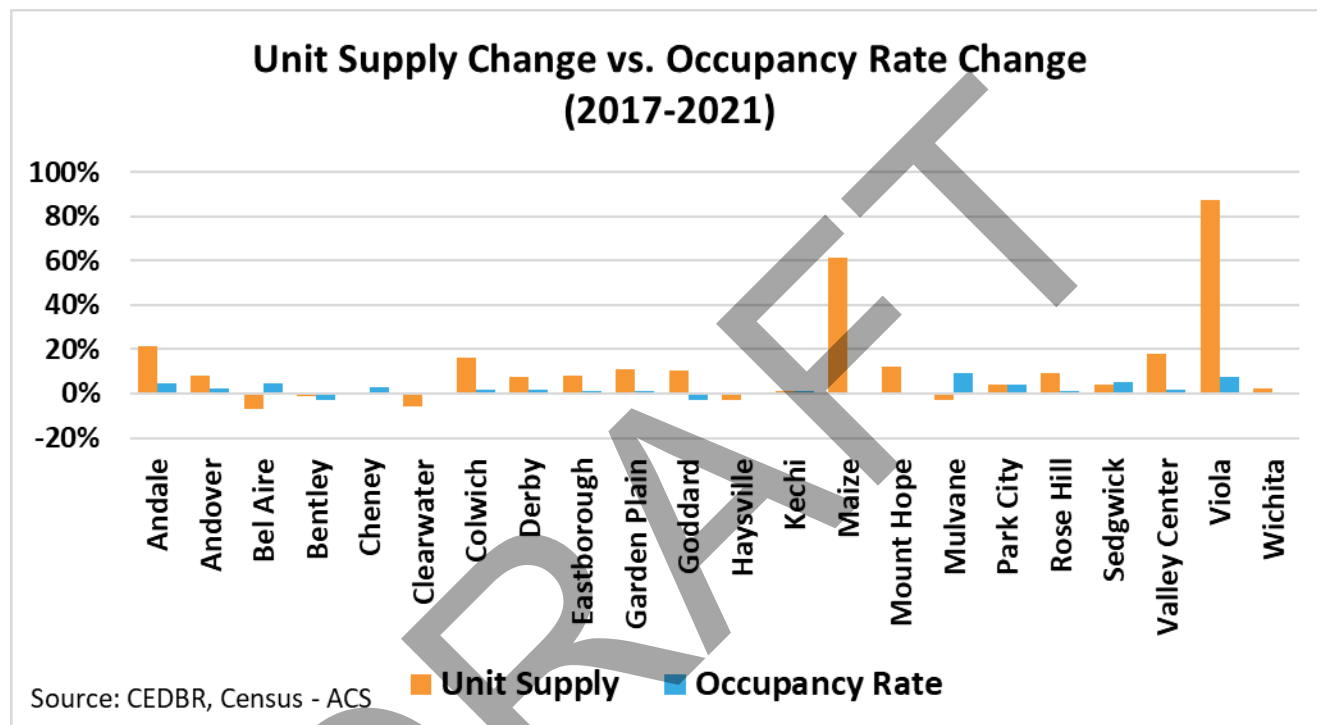

Analyzing both rental and homeowner vacancies can add context to housing trends, as it can demonstrate where dwelling mix may not necessarily reflect household demand. Goddard and Haysville had the highest overall vacancy rates for rental properties in 2021.

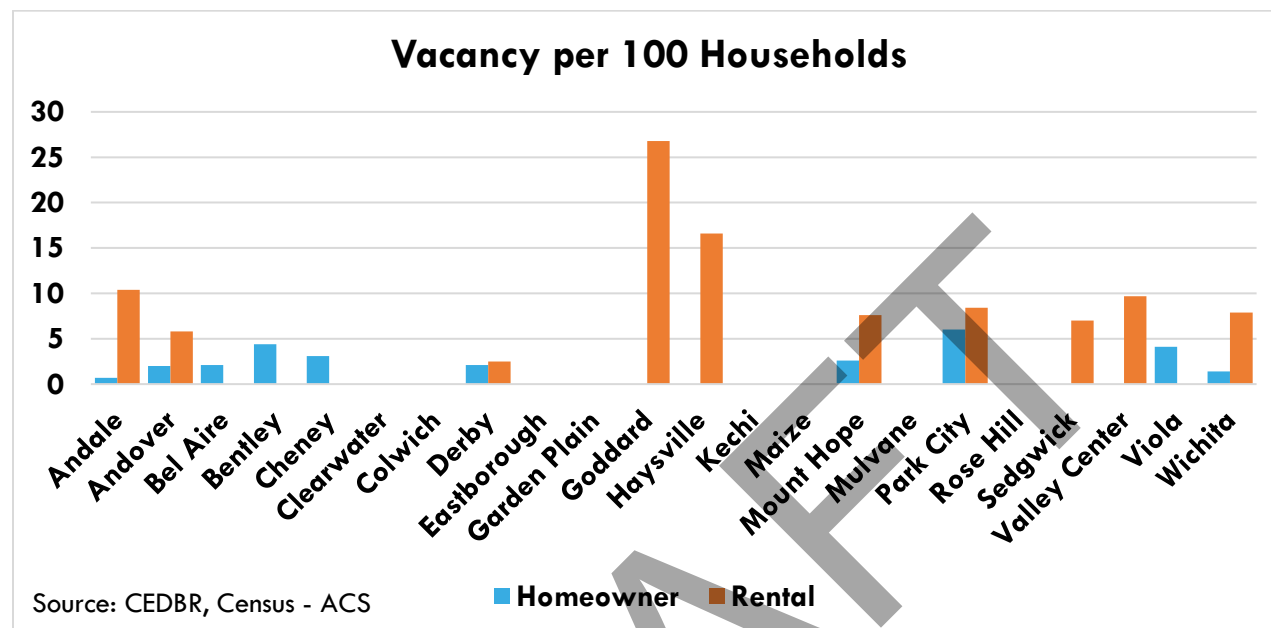

On the supply side, housing units have increased by 3.1% in the WAMPO region from 207,592 (2017) to 214,080 (2021). The city of Wichita accounted for most of this increase, with 3,927 new housing units (over 61% of the new supply). Bel Aire had the most significant decrease over this time period, losing 210 housing units (7% of its 2017 supply). However, Bel Aire only increased its occupancy by 4.6%, which approximates the supply and demand more closely.

Total Housing Units			
Community	2017	2021	Percent Growth
Andale	292	354	21%
Andover	4,780	5,161	8%
Bel Aire	3,021	2,811	-7%
Bentley	181	179	-1%
Cheney	741	736	-1%
Clearwater	941	884	-6%
Colwich	445	517	16%
Derby	9,708	10,435	8%
Eastborough	294	319	9%
Garden Plain	303	337	11%
Goddard	1,405	1,548	10%
Haysville	4,491	4,357	-3%
Kechi	990	1,004	1%
Maize	1,453	2,346	62%
Mount Hope	332	372	12%
Mulvane	2,458	2,387	-3%
Park City	2,937	3,052	4%
Rose Hill	1,453	1,564	8%
Sedgwick	609	635	4%
Valley Center	2,717	3,201	18%
Viola	56	105	88%
Wichita	169,732	173,659	2%
WAMPO area	207,592	214,080	3%

Source: CEDBR, Census - ACS

Transportation Impact

Housing affordability can have a significant impact on transportation needs and city planning and development. When housing is not affordable, people may be forced to live far away from their place of work or other necessary amenities, which can result in longer commute times and increased transportation costs. This can also lead to more traffic congestion and air pollution, as people may have to rely on personal vehicles to travel long distances.

These issues can be addressed by promoting the development of affordable housing in areas that are well-connected to transportation networks. This can include building new housing developments near public transit hubs, creating bike lanes and pedestrian-friendly streets, and improving public transit options such as buses, trains, and subways.

By promoting affordable housing and improving transportation infrastructure, cities can create more sustainable and livable communities for their residents. The cost of housing and transportation are often the two largest expenses for households. If housing is in an area with good access to transportation options, such as public transit, biking, or walking, households may be able to save money on transportation costs. Additionally, when taking parking into consideration, improvements to public parking infrastructure can reduce the need to include parking infrastructure into housing development costs. On the other hand, if housing is in an area with limited transportation options, households may need to spend more on cars, gas, and maintenance. Therefore, public investment and infrastructure, such as roads, bridges, and public transit, can affect housing and transportation costs.

In addition, efforts can be made to ensure that affordable housing is available in areas that offer access to necessary amenities, such as grocery stores, schools, and healthcare facilities. Overall, the relationship between housing affordability and transportation needs is an important consideration for city planning and development.

Acknowledgement

This report was developed as a component of the Economic Development Report project that is a collaborative effort between the Wichita Area Metropolitan Planning Organization (WAMPO), JEO Consulting Group (JEO), and Wichita State University's Center for Economic Development and Business Research (CEDBR).

At CEDBR, Craig Compton served as project lead for the study. He provided technical expertise, proofing, and analysis throughout the project. Jonathan Norris, Research Economist at CEDBR, served as the Principal Investigator and provided theoretical and technical expertise, as well as project management.

The Center for Economic Development and Business Research, a unit of the W. Frank Barton School of Business at Wichita State University, is responsible for any errors in this report. Inquiries may be directed to: Center for Economic Development and Business Research, 1845 Fairmount St. Wichita, KS 67370. The Center can be reached by telephone at 1-316-978-3225 or through the website at www.CEDBR.org.



1845 Fairmount Street
Campus Box 121
Wichita, KS 67260-0121

P: (316) 978-3225
E: cedbr@wichita.edu
W: cedbr.org

About the Center

This report was produced by The Center for Economic Development and Business Research (CEDBR), part of the W. Frank Barton School of Business at Wichita State University. We are a reliable resource for local, state and national demographic and economic data. We strive to enhance economic growth and development through our applied and objective research, which makes us an active and well-respected partner with economic development leaders.



WAMPO Region Demographic and Socioeconomic Report

April 2023

In Partnership With:



CEDBR
Center for Economic Development
and Business Research



JEO CONSULTING GROUP

DRAFT



There are an extensive number of demographic and socioeconomic variables available for the WAMPO region. To make the information more accessible and valuable to regional stakeholders, this report will provide a highlighted summary of the aggregated region and then showcase the data in infographics and tables. The following is an outline of the report structure:

- Tapestry Segmentation – The segmentation classifies households into fourteen categories predesignated to specific consumer preferences and lifestyles. The tapestries are built from consumer spending and socioeconomic data and help characterize the communities into distinct groups of behaviors. Specific descriptions of these grouping can be downloaded using the following link;

<https://doc.arcgis.com/en/esri-demographics/latest/regional-data/tapestry-segmentation.htm#GUID-423D9E4C-1C73-4039-82A9-29713A9D9DB9>

- Dominant Tapestry Map - This overlays the various tapestry segmentations by Census Tract, demonstrating the diversity across the region.
- Diversity Index Map - This segments the Census Tracts and assigns each a diversity index for the population within the area.
- Demographic and income comparison profile – The profiles contain demographics of each region, breaking out sections of the population by income, age, sex, and race.
- Age by sex by race profile – The report combines the variables of age, sex, and race to provide a more specific cross-section of the region's constituents.



TAPESTRY SEGMENTATION

The Fabric of America's Neighborhoods

Tapestry LifeMode				
learn more...	Households	HHs %	% US HHs	Index
Affluent Estates (L1)	18,480	8.61%	10.00%	86
Upscale Avenues (L2)	0	0.00%	5.55%	0
Uptown Individuals (L3)	0	0.00%	3.58%	0
Family Landscapes (L4)	37,391	17.42%	7.63%	228
GenXurban (L5)	33,581	15.64%	11.26%	139
Cozy Country Living (L6)	23,865	11.12%	12.06%	92
Sprouting Explorers (L7)	11,016	5.13%	7.20%	71
Middle Ground (L8)	25,644	11.94%	10.79%	111
Senior Styles (L9)	5,810	2.71%	5.80%	47
Rustic Outposts (L10)	4,321	2.01%	8.30%	24
Midtown Singles (L11)	24,859	11.58%	6.16%	188
Hometown (L12)	25,291	11.78%	6.01%	196
Next Wave (L13)	3,702	1.72%	3.78%	46
Scholars and Patriots (L14)	737	0.34%	1.61%	21

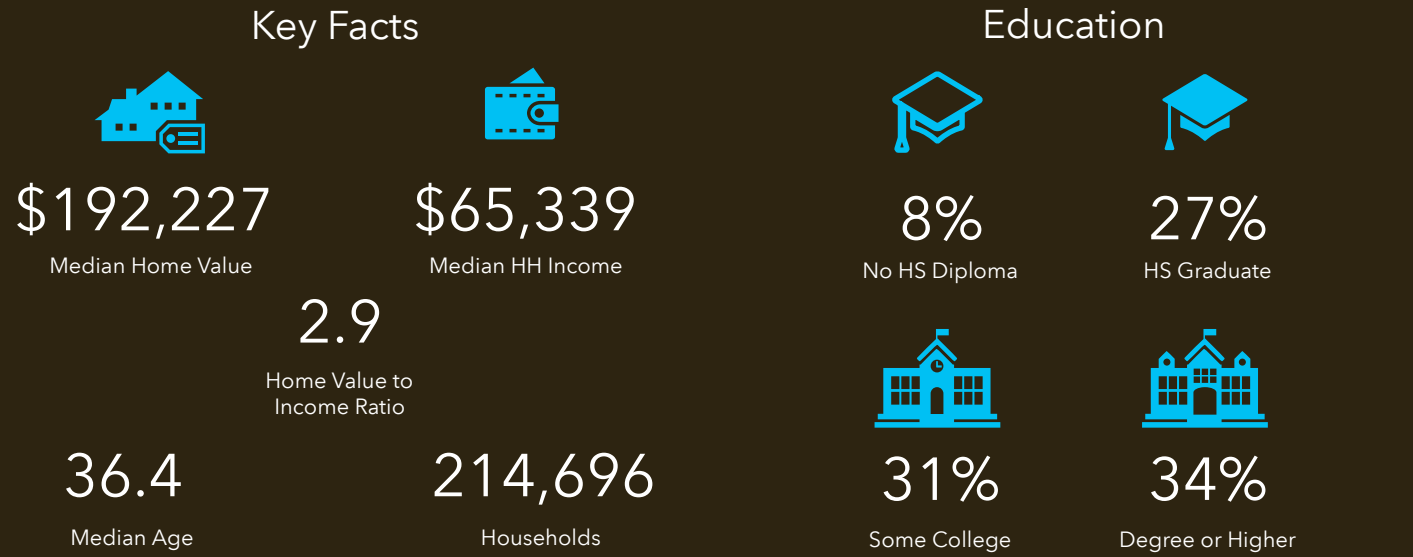

Dominant Tapestry Map

The Tapestry Segmentation is a tool developed by ESRI, a leading Geographic Information System (GIS) software company, to classify and analyze US residential areas based on demographic and lifestyle characteristics.

The segmentation groups similar neighborhoods together based on over 100 demographic variables such as age, income, education, and employment, as well as lifestyle attributes such as leisure activities, shopping habits, and media preferences. By using Tapestry Segmentation, organizations can gain insights into local populations' needs, preferences, and behaviors.

The dominant tapestries within the WAMPO region were Family Landscapes and Cozy Country Living. Family Landscapes households are successful young families in their first homes, own SUVs, eat out frequently, and are engaged in activities like bowling, golf, and video games. In contrast, Cozy Country Living households are empty nesters living in single-family dwellings, own lots of tools for their lawns and gardens, and listen to country music. The closer to the city center, the larger the lifestyle diversity. Even more proximal suburbs, such as Maize and Derby, exhibit different tapestry segments.

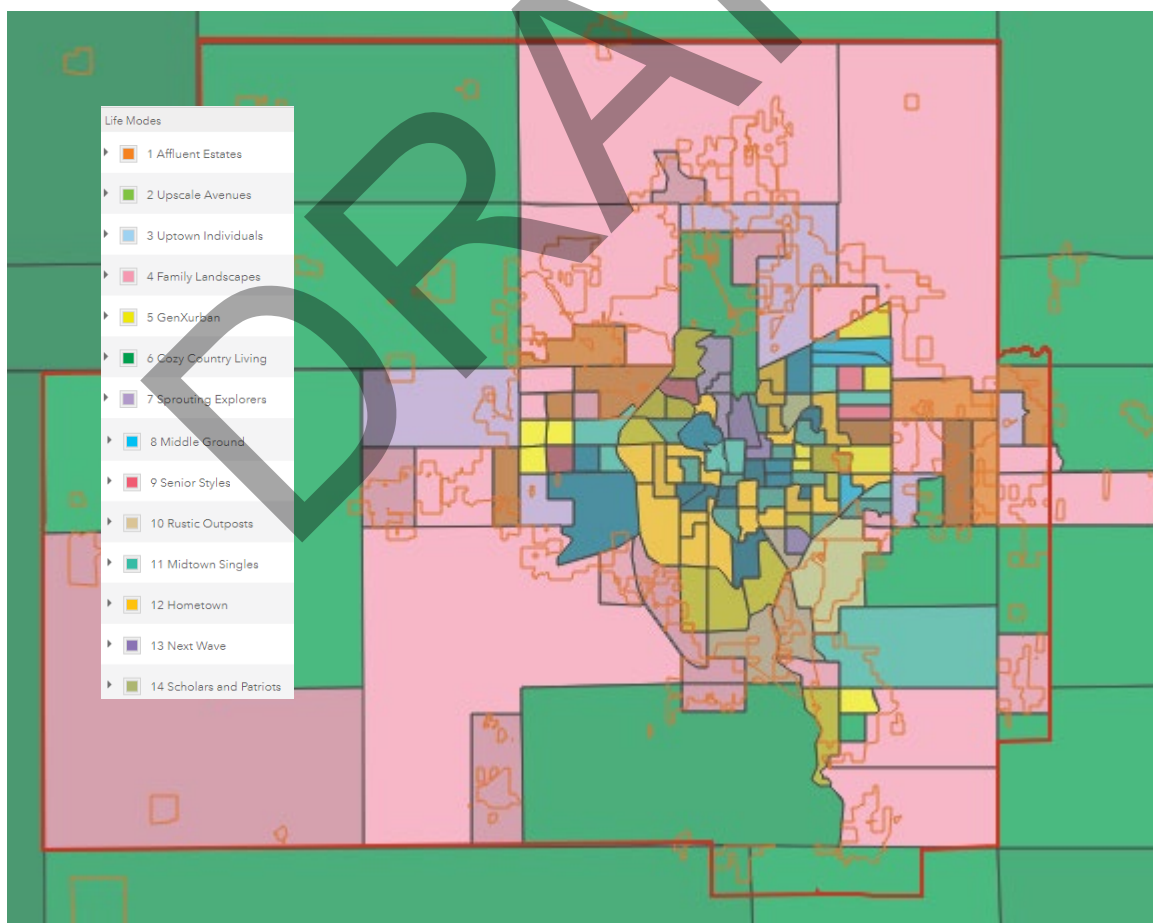

Diversity Index Map

Regional racial and ethnic diversity is essential to consider in transportation planning. Diverse communities attract a wider range of businesses, increase innovation, and improve health outcomes. The following diversity index is based on a scale of 100, with 100 being the most diverse. The map displays the diversity by Census Tract and shows that suburban areas are less diverse than the city center. However, the enclave of Eastborough demonstrates a low diversity index compared to its surrounding areas.

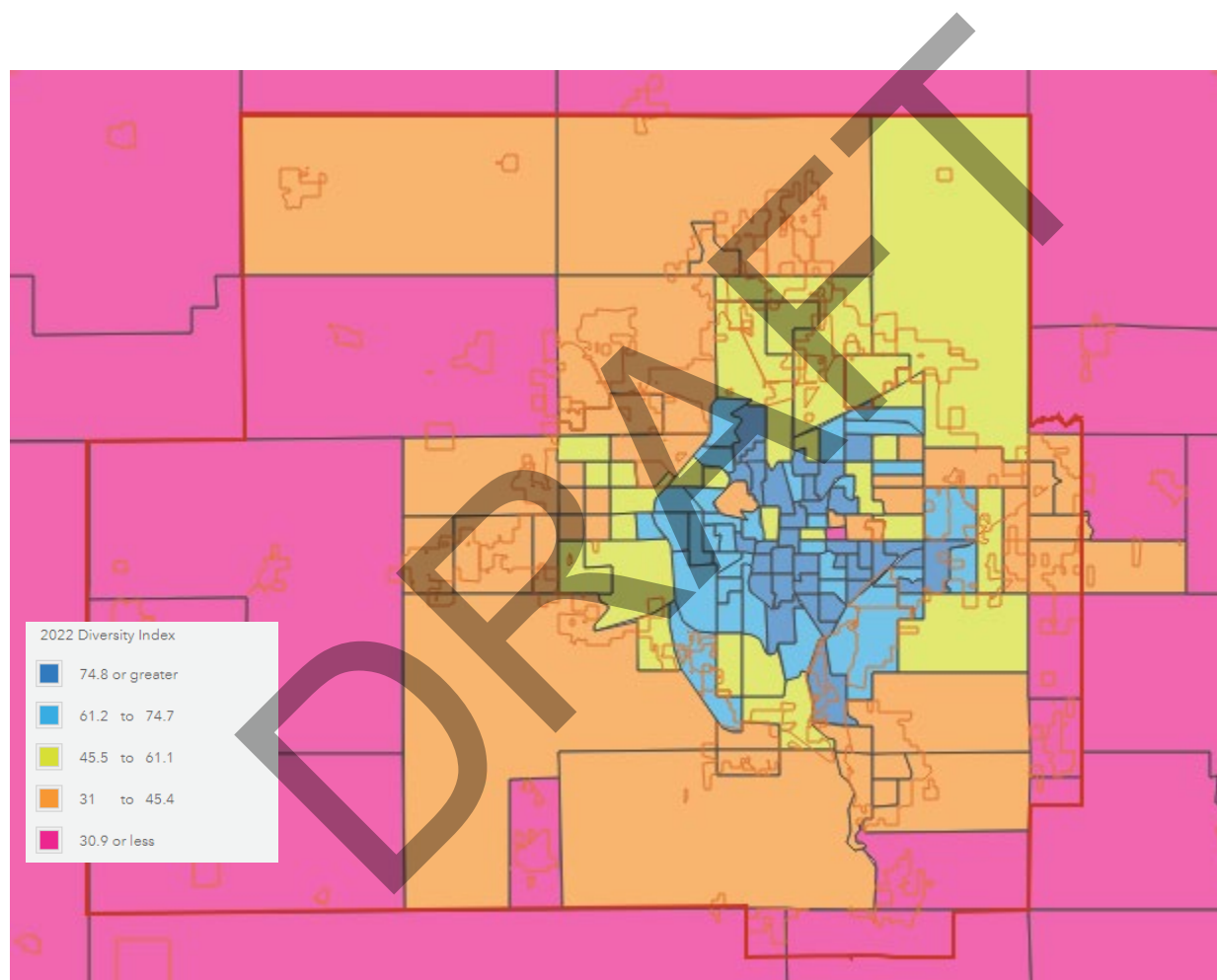

Demographic and Income Comparison Profile

WAMPO Region
Area: 1,053.11 square miles

Prepared by Esri

Census 2010 Summary	
Population	518,170
Households	200,409
Families	132,217
Average Household Size	2.55
Owner Occupied Housing Units	132,095
Renter Occupied Housing Units	68,314
Median Age	34.3
Census 2020 Summary	
Population	546,056
Households	212,916
Average Household Size	2.51
2022 Summary	
Population	549,710
Households	214,696
Families	137,304
Average Household Size	2.51
Owner Occupied Housing Units	139,974
Renter Occupied Housing Units	74,722
Median Age	36.4
Median Household Income	\$65,339
Average Household Income	\$89,895
2027 Summary	
Population	552,622
Households	216,349
Families	138,278
Average Household Size	2.50
Owner Occupied Housing Units	142,994
Renter Occupied Housing Units	73,355
Median Age	37.0
Median Household Income	\$76,912
Average Household Income	\$104,693
Trends: 2022-2027 Annual Rate	
Population	0.11%
Households	0.15%
Families	0.14%
Owner Households	0.43%
Median Household Income	3.32%

Source: Esri forecasts for 2022 and 2027. U.S. Census Bureau 2010 decennial Census data converted by Esri into 2020 geography.

April 11, 2023

Demographic and Income Comparison Profile

WAMPO Region
Area: 1,053.11 square miles

Prepared by Esri

2022 Households by Income	Number	Percent
<\$15,000	18,341	8.5%
\$15,000 - \$24,999	14,949	7.0%
\$25,000 - \$34,999	16,583	7.7%
\$35,000 - \$49,999	27,050	12.6%
\$50,000 - \$74,999	43,379	20.2%
\$75,000 - \$99,999	28,796	13.4%
\$100,000 - \$149,999	39,289	18.3%
\$150,000 - \$199,999	14,028	6.5%
\$200,000+	12,280	5.7%
Median Household Income	\$65,339	
Average Household Income	\$89,895	
Per Capita Income	\$35,221	
2027 Households by Income	Number	Percent
<\$15,000	14,371	6.6%
\$15,000 - \$24,999	10,897	5.0%
\$25,000 - \$34,999	13,019	6.0%
\$35,000 - \$49,999	24,512	11.3%
\$50,000 - \$74,999	42,252	19.5%
\$75,000 - \$99,999	30,907	14.3%
\$100,000 - \$149,999	46,133	21.3%
\$150,000 - \$199,999	19,042	8.8%
\$200,000+	15,217	7.0%
Median Household Income	\$76,912	
Average Household Income	\$104,693	
Per Capita Income	\$41,098	

Data Note: Income is expressed in current dollars.

Source: Esri forecasts for 2022 and 2027. U.S. Census Bureau 2010 decennial Census data converted by Esri into 2020 geography.

Demographic and Income Comparison Profile

WAMPO Region
Area: 1,053.11 square miles

Prepared by Esri

2010 Population by Age	Number	Percent
Age 0 - 4	40,679	7.9%
Age 5 - 9	39,392	7.6%
Age 10 - 14	38,417	7.4%
Age 15 - 19	36,824	7.1%
Age 20 - 24	35,749	6.9%
Age 25 - 34	72,565	14.0%
Age 35 - 44	64,512	12.4%
Age 45 - 54	73,504	14.2%
Age 55 - 64	57,528	11.1%
Age 65 - 74	30,217	5.8%
Age 75 - 84	20,042	3.9%
Age 85+	8,744	1.7%
2022 Population by Age	Number	Percent
Age 0 - 4	38,576	7.0%
Age 5 - 9	38,817	7.1%
Age 10 - 14	38,286	7.0%
Age 15 - 19	35,936	6.5%
Age 20 - 24	35,180	6.4%
Age 25 - 34	77,482	14.1%
Age 35 - 44	72,635	13.2%
Age 45 - 54	61,247	11.1%
Age 55 - 64	66,466	12.1%
Age 65 - 74	50,246	9.1%
Age 75 - 84	24,221	4.4%
Age 85+	10,618	1.9%
2027 Population by Age	Number	Percent
Age 0 - 4	38,932	7.0%
Age 5 - 9	38,606	7.0%
Age 10 - 14	38,634	7.0%
Age 15 - 19	35,921	6.5%
Age 20 - 24	34,470	6.2%
Age 25 - 34	74,467	13.5%
Age 35 - 44	75,469	13.7%
Age 45 - 54	61,872	11.2%
Age 55 - 64	58,492	10.6%
Age 65 - 74	54,862	9.9%
Age 75 - 84	29,962	5.4%
Age 85+	10,936	2.0%

Source: Esri forecasts for 2022 and 2027. U.S. Census Bureau 2010 decennial Census data converted by Esri into 2020 geography.

April 11, 2023

Demographic and Income Comparison Profile

WAMPO Region
Area: 1,053.11 square miles

Prepared by Esri

2010 Race and Ethnicity	Number	Percent
White Alone	399,089	77.0%
Black Alone	46,325	8.9%
American Indian Alone	5,874	1.1%
Asian Alone	20,649	4.0%
Pacific Islander Alone	421	0.1%
Some Other Race Alone	25,469	4.9%
Two or More Races	20,343	3.9%
Hispanic Origin (Any Race)	65,437	12.6%

2020 Race and Ethnicity	Number	Percent
White Alone	376,415	68.9%
Black Alone	46,943	8.6%
American Indian Alone	6,738	1.2%
Asian Alone	23,212	4.3%
Pacific Islander Alone	591	0.1%
Some Other Race Alone	32,546	6.0%
Two or More Races	59,611	10.9%
Hispanic Origin (Any Race)	83,987	15.4%

2022 Race and Ethnicity	Number	Percent
White Alone	376,744	68.5%
Black Alone	47,094	8.6%
American Indian Alone	6,797	1.2%
Asian Alone	23,447	4.3%
Pacific Islander Alone	594	0.1%
Some Other Race Alone	33,243	6.0%
Two or More Races	61,791	11.2%
Hispanic Origin (Any Race)	85,270	15.5%

2027 Race and Ethnicity	Number	Percent
White Alone	371,353	67.2%
Black Alone	46,920	8.5%
American Indian Alone	6,950	1.3%
Asian Alone	23,861	4.3%
Pacific Islander Alone	611	0.1%
Some Other Race Alone	34,841	6.3%
Two or More Races	68,085	12.3%
Hispanic Origin (Any Race)	86,974	15.7%

Source: Esri forecasts for 2022 and 2027. U.S. Census Bureau 2010 decennial Census data converted by Esri into 2020 geography.

April 11, 2023

Trends 2022-2027

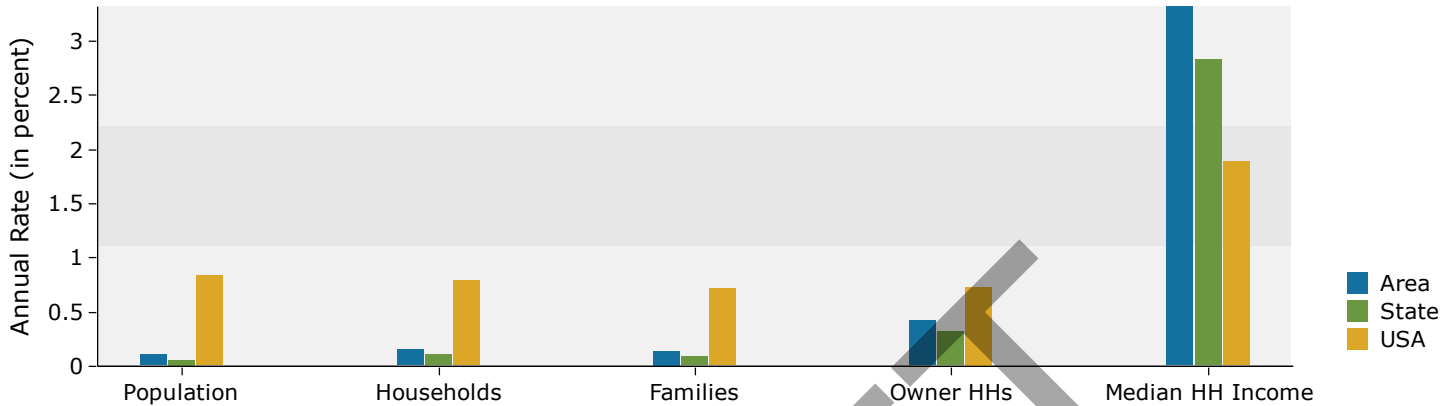

Population by Age

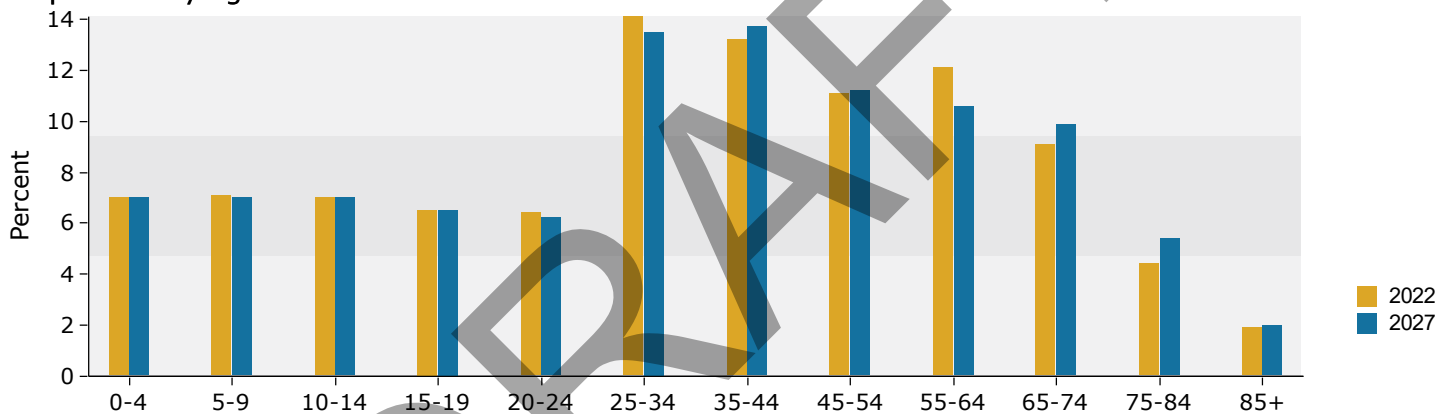

2022 Household Income

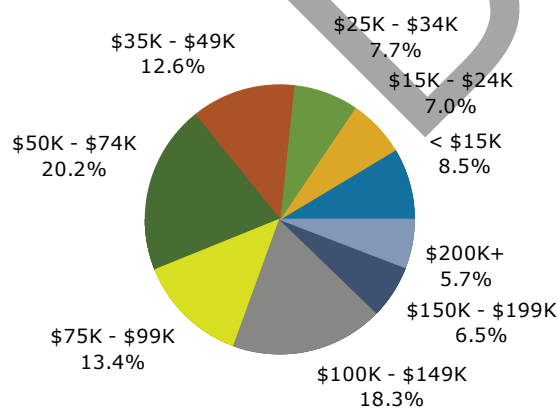

2022 Population by Race

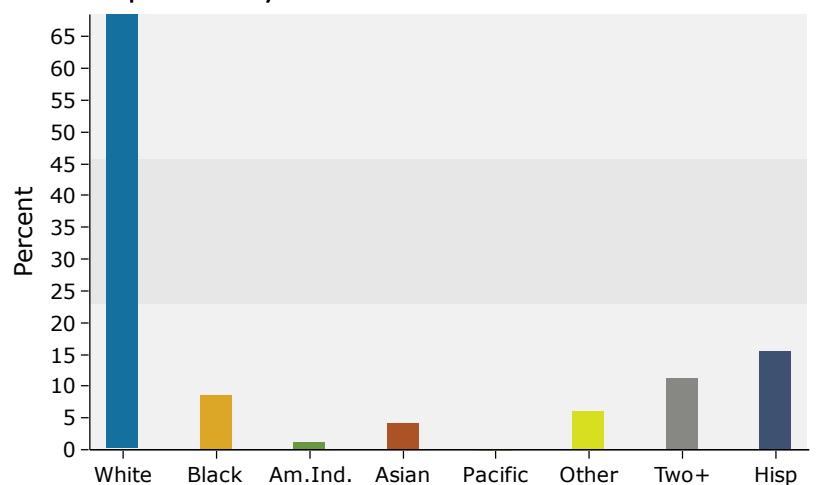

Age by Sex by Race Profile

WAMPO Region
 Area: 1,053.11 square miles

Prepared by Esri

Summary	Census 2010	2022	2027	2022-2027 Change	2022-2027 Annual Rate
Population	518,170	549,710	552,622	2,912	0.11%
Households	200,409	214,696	216,349	1,653	0.15%
Median Age	34.3	36.4	37.0	0.6	0.33%
Median Male Age	33.5	35.6	36.2	0.6	0.33%
Median Female Age	35.2	37.1	37.8	0.7	0.37%

2022 Hispanic Population by Age

	Total		Males		Females	
	Number	Percent	Number	Percent	Number	Percent
Total	85,267	100.0%	43,297	100.0%	41,970	100.0%
0 - 4	10,558	12.4%	5,194	12.0%	5,364	12.8%
5 - 9	10,098	11.8%	5,088	11.8%	5,010	11.9%
10 - 14	9,161	10.7%	4,602	10.6%	4,559	10.9%
15 - 19	7,644	9.0%	3,924	9.1%	3,720	8.9%
20 - 24	6,581	7.7%	3,373	7.8%	3,208	7.6%
25 - 29	6,921	8.1%	3,640	8.4%	3,281	7.8%
30 - 34	7,169	8.4%	3,698	8.5%	3,471	8.3%
35 - 39	6,894	8.1%	3,519	8.1%	3,375	8.0%
40 - 44	5,168	6.1%	2,699	6.2%	2,469	5.9%
45 - 49	3,462	4.1%	1,800	4.2%	1,662	4.0%
50 - 54	2,785	3.3%	1,431	3.3%	1,355	3.2%
55 - 59	2,335	2.7%	1,201	2.8%	1,134	2.7%
60 - 64	2,042	2.4%	1,014	2.3%	1,027	2.4%
65 - 69	1,690	2.0%	874	2.0%	816	1.9%
70 - 74	1,137	1.3%	539	1.2%	598	1.4%
75 - 79	739	0.9%	335	0.8%	404	1.0%
80 - 84	433	0.5%	186	0.4%	247	0.6%
85+	450	0.5%	180	0.4%	270	0.6%
Median Age	23.9		24.2		23.6	

2027 Hispanic Population by Age

	Total		Males		Females	
	Number	Percent	Number	Percent	Number	Percent
Total	86,974	100.0%	44,172	100.0%	42,802	100.0%
0 - 4	10,885	12.5%	5,379	12.2%	5,505	12.9%
5 - 9	10,260	11.8%	5,171	11.7%	5,089	11.9%
10 - 14	9,398	10.8%	4,740	10.7%	4,658	10.9%
15 - 19	7,929	9.1%	4,066	9.2%	3,862	9.0%
20 - 24	6,796	7.8%	3,473	7.9%	3,324	7.8%
25 - 29	6,666	7.7%	3,503	7.9%	3,163	7.4%
30 - 34	6,877	7.9%	3,526	8.0%	3,351	7.8%
35 - 39	6,828	7.9%	3,535	8.0%	3,293	7.7%
40 - 44	5,733	6.6%	2,937	6.6%	2,796	6.5%
45 - 49	3,796	4.4%	1,964	4.4%	1,832	4.3%
50 - 54	2,702	3.1%	1,396	3.2%	1,307	3.1%
55 - 59	2,148	2.5%	1,124	2.5%	1,024	2.4%
60 - 64	1,914	2.2%	941	2.1%	972	2.3%
65 - 69	1,806	2.1%	949	2.1%	857	2.0%
70 - 74	1,291	1.5%	603	1.4%	688	1.6%
75 - 79	900	1.0%	413	0.9%	487	1.1%
80 - 84	559	0.6%	253	0.6%	306	0.7%
85+	487	0.6%	200	0.5%	287	0.7%
Median Age	23.7		23.9		23.4	

Source: Esri forecasts for 2022 and 2027. U.S. Census Bureau 2010 decennial Census data converted by Esri into 2020 geography.

April 11, 2023

Age by Sex by Race Profile

WAMPO Region
 Area: 1,053.11 square miles

Prepared by Esri

2022 White Population by Age

	Total		Males		Females	
	Number	Percent	Number	Percent	Number	Percent
Total	376,742	100.0%	185,861	100.0%	190,885	100.0%
0 - 4	20,202	5.4%	10,315	5.5%	9,888	5.2%
5 - 9	21,024	5.6%	10,885	5.9%	10,140	5.3%
10 - 14	21,338	5.7%	10,781	5.8%	10,557	5.5%
15 - 19	21,647	5.7%	11,006	5.9%	10,641	5.6%
20 - 24	22,661	6.0%	11,303	6.1%	11,358	6.0%
25 - 29	26,070	6.9%	13,217	7.1%	12,853	6.7%
30 - 34	25,494	6.8%	12,919	7.0%	12,575	6.6%
35 - 39	26,076	6.9%	12,999	7.0%	13,077	6.9%
40 - 44	23,509	6.2%	11,907	6.4%	11,602	6.1%
45 - 49	22,439	6.0%	11,306	6.1%	11,134	5.8%
50 - 54	23,063	6.1%	11,591	6.2%	11,472	6.0%
55 - 59	26,140	6.9%	12,926	7.0%	13,214	6.9%
60 - 64	27,074	7.2%	13,175	7.1%	13,899	7.3%
65 - 69	22,933	6.1%	10,988	5.9%	11,945	6.3%
70 - 74	17,685	4.7%	8,401	4.5%	9,283	4.9%
75 - 79	12,170	3.2%	5,445	2.9%	6,726	3.5%
80 - 84	8,001	2.1%	3,356	1.8%	4,646	2.4%
85+	9,216	2.4%	3,341	1.8%	5,875	3.1%
Median Age	40.8		39.8		41.9	

2027 White Population by Age

	Total		Males		Females	
	Number	Percent	Number	Percent	Number	Percent
Total	371,353	100.0%	183,386	100.0%	187,967	100.0%
0 - 4	19,500	5.3%	10,018	5.5%	9,482	5.0%
5 - 9	20,128	5.4%	10,424	5.7%	9,704	5.2%
10 - 14	20,727	5.6%	10,556	5.8%	10,170	5.4%
15 - 19	20,801	5.6%	10,641	5.8%	10,160	5.4%
20 - 24	21,304	5.7%	10,527	5.7%	10,777	5.7%
25 - 29	23,200	6.2%	11,703	6.4%	11,497	6.1%
30 - 34	25,679	6.9%	13,112	7.1%	12,567	6.7%
35 - 39	25,203	6.8%	12,746	7.0%	12,457	6.6%
40 - 44	25,404	6.8%	12,817	7.0%	12,587	6.7%
45 - 49	23,711	6.4%	11,921	6.5%	11,790	6.3%
50 - 54	21,423	5.8%	10,804	5.9%	10,619	5.6%
55 - 59	22,111	6.0%	11,019	6.0%	11,092	5.9%
60 - 64	23,875	6.4%	11,685	6.4%	12,190	6.5%
65 - 69	23,989	6.5%	11,509	6.3%	12,480	6.6%
70 - 74	20,069	5.4%	9,421	5.1%	10,648	5.7%
75 - 79	15,161	4.1%	6,900	3.8%	8,260	4.4%
80 - 84	9,710	2.6%	4,160	2.3%	5,550	3.0%
85+	9,357	2.5%	3,420	1.9%	5,937	3.2%
Median Age	41.8		40.8		42.8	

Source: Esri forecasts for 2022 and 2027. U.S. Census Bureau 2010 decennial Census data converted by Esri into 2020 geography.

April 11, 2023

Age by Sex by Race Profile

WAMPO Region
Area: 1,053.11 square miles

Prepared by Esri

2022 Black Population by Age

	Total		Males		Females	
	Number	Percent	Number	Percent	Number	Percent
Total	47,094	100.0%	23,233	100.0%	23,859	100.0%
0 - 4	3,554	7.5%	1,773	7.6%	1,781	7.5%
5 - 9	3,532	7.5%	1,801	7.8%	1,730	7.3%
10 - 14	3,620	7.7%	1,844	7.9%	1,776	7.4%
15 - 19	3,696	7.8%	1,910	8.2%	1,786	7.5%
20 - 24	3,411	7.2%	1,679	7.2%	1,732	7.3%
25 - 29	3,498	7.4%	1,783	7.7%	1,715	7.2%
30 - 34	3,579	7.6%	1,737	7.5%	1,842	7.7%
35 - 39	3,340	7.1%	1,695	7.3%	1,645	6.9%
40 - 44	3,110	6.6%	1,571	6.8%	1,538	6.4%
45 - 49	2,930	6.2%	1,462	6.3%	1,468	6.2%
50 - 54	2,760	5.9%	1,417	6.1%	1,343	5.6%
55 - 59	2,543	5.4%	1,248	5.4%	1,295	5.4%
60 - 64	2,171	4.6%	1,056	4.5%	1,115	4.7%
65 - 69	1,906	4.0%	850	3.7%	1,056	4.4%
70 - 74	1,455	3.1%	650	2.8%	805	3.4%
75 - 79	1,000	2.1%	422	1.8%	578	2.4%
80 - 84	523	1.1%	189	0.8%	334	1.4%
85+	466	1.0%	146	0.6%	320	1.3%
Median Age	33.1		32.4		33.8	

2027 Black Population by Age

	Total		Males		Females	
	Number	Percent	Number	Percent	Number	Percent
Total	46,920	100.0%	23,082	100.0%	23,838	100.0%
0 - 4	3,527	7.5%	1,766	7.7%	1,761	7.4%
5 - 9	3,400	7.2%	1,736	7.5%	1,663	7.0%
10 - 14	3,564	7.6%	1,825	7.9%	1,740	7.3%
15 - 19	3,689	7.9%	1,898	8.2%	1,792	7.5%
20 - 24	3,454	7.4%	1,691	7.3%	1,763	7.4%
25 - 29	3,326	7.1%	1,653	7.2%	1,673	7.0%
30 - 34	3,273	7.0%	1,603	6.9%	1,669	7.0%
35 - 39	3,295	7.0%	1,660	7.2%	1,635	6.9%
40 - 44	3,423	7.3%	1,717	7.4%	1,706	7.2%
45 - 49	3,194	6.8%	1,605	7.0%	1,589	6.7%
50 - 54	2,607	5.6%	1,328	5.8%	1,279	5.4%
55 - 59	2,279	4.9%	1,142	4.9%	1,137	4.8%
60 - 64	2,046	4.4%	997	4.3%	1,049	4.4%
65 - 69	1,982	4.2%	873	3.8%	1,109	4.7%
70 - 74	1,601	3.4%	723	3.1%	878	3.7%
75 - 79	1,153	2.5%	481	2.1%	672	2.8%
80 - 84	610	1.3%	226	1.0%	384	1.6%
85+	496	1.1%	157	0.7%	339	1.4%
Median Age	33.8		33.0		34.6	

Source: Esri forecasts for 2022 and 2027. U.S. Census Bureau 2010 decennial Census data converted by Esri into 2020 geography.

April 11, 2023

Age by Sex by Race Profile

WAMPO Region
Area: 1,053.11 square miles

Prepared by Esri

2022 American Indian Population by Age

	Total		Males		Females	
	Number	Percent	Number	Percent	Number	Percent
Total	6,797	100.0%	3,262	100.0%	3,533	100.0%
0 - 4	360	5.3%	172	5.3%	187	5.3%
5 - 9	448	6.6%	218	6.7%	230	6.5%
10 - 14	499	7.3%	293	9.0%	206	5.8%
15 - 19	495	7.3%	255	7.8%	240	6.8%
20 - 24	448	6.6%	228	7.0%	221	6.3%
25 - 29	510	7.5%	245	7.5%	265	7.5%
30 - 34	525	7.7%	263	8.1%	262	7.4%
35 - 39	547	8.0%	260	8.0%	287	8.1%
40 - 44	509	7.5%	225	6.9%	284	8.0%
45 - 49	468	6.9%	222	6.8%	245	6.9%
50 - 54	400	5.9%	170	5.2%	230	6.5%
55 - 59	439	6.5%	195	6.0%	244	6.9%
60 - 64	414	6.1%	194	5.9%	220	6.2%
65 - 69	284	4.2%	119	3.6%	165	4.7%
70 - 74	224	3.3%	101	3.1%	122	3.5%
75 - 79	103	1.5%	55	1.7%	48	1.4%
80 - 84	76	1.1%	30	0.9%	46	1.3%
85+	48	0.7%	17	0.5%	31	0.9%
Median Age	36.0		34.2		37.7	

2027 American Indian Population by Age

	Total		Males		Females	
	Number	Percent	Number	Percent	Number	Percent
Total	6,950	100.0%	3,333	100.0%	3,617	100.0%
0 - 4	367	5.3%	175	5.3%	191	5.3%
5 - 9	450	6.5%	222	6.7%	228	6.3%
10 - 14	521	7.5%	307	9.2%	214	5.9%
15 - 19	492	7.1%	257	7.7%	235	6.5%
20 - 24	477	6.9%	238	7.1%	240	6.6%
25 - 29	504	7.3%	240	7.2%	264	7.3%
30 - 34	508	7.3%	258	7.7%	250	6.9%
35 - 39	548	7.9%	263	7.9%	285	7.9%
40 - 44	568	8.2%	247	7.4%	321	8.9%
45 - 49	517	7.4%	244	7.3%	273	7.5%
50 - 54	392	5.6%	173	5.2%	219	6.1%
55 - 59	403	5.8%	177	5.3%	226	6.2%
60 - 64	391	5.6%	182	5.5%	208	5.8%
65 - 69	320	4.6%	136	4.1%	184	5.1%
70 - 74	242	3.5%	110	3.3%	131	3.6%
75 - 79	110	1.6%	54	1.6%	56	1.5%
80 - 84	90	1.3%	33	1.0%	57	1.6%
85+	51	0.7%	17	0.5%	34	0.9%
Median Age	36.4		34.4		38.3	

Source: Esri forecasts for 2022 and 2027. U.S. Census Bureau 2010 decennial Census data converted by Esri into 2020 geography.

April 11, 2023

Age by Sex by Race Profile

WAMPO Region
 Area: 1,053.11 square miles

Prepared by Esri

2022 Asian Population by Age

	Total		Males		Females	
	Number	Percent	Number	Percent	Number	Percent
Total	23,446	100.0%	11,371	100.0%	12,076	100.0%
0 - 4	1,335	5.7%	703	6.2%	632	5.2%
5 - 9	1,618	6.9%	844	7.4%	774	6.4%
10 - 14	1,494	6.4%	770	6.8%	724	6.0%
15 - 19	1,425	6.1%	698	6.1%	728	6.0%
20 - 24	1,724	7.4%	924	8.1%	800	6.6%
25 - 29	2,097	8.9%	1,042	9.2%	1,055	8.7%
30 - 34	1,994	8.5%	951	8.4%	1,043	8.6%
35 - 39	2,423	10.3%	1,144	10.1%	1,279	10.6%
40 - 44	1,881	8.0%	903	7.9%	978	8.1%
45 - 49	1,293	5.5%	651	5.7%	642	5.3%
50 - 54	1,177	5.0%	545	4.8%	632	5.2%
55 - 59	1,215	5.2%	561	4.9%	654	5.4%
60 - 64	1,252	5.3%	547	4.8%	705	5.8%
65 - 69	1,063	4.5%	460	4.0%	603	5.0%
70 - 74	774	3.3%	358	3.1%	416	3.4%
75 - 79	364	1.6%	166	1.5%	198	1.6%
80 - 84	161	0.7%	60	0.5%	101	0.8%
85+	156	0.7%	44	0.4%	112	0.9%
Median Age	35.1		33.7		36.1	

2027 Asian Population by Age

	Total		Males		Females	
	Number	Percent	Number	Percent	Number	Percent
Total	23,861	100.0%	11,568	100.0%	12,293	100.0%
0 - 4	1,346	5.6%	714	6.2%	632	5.1%
5 - 9	1,621	6.8%	847	7.3%	774	6.3%
10 - 14	1,524	6.4%	790	6.8%	734	6.0%
15 - 19	1,457	6.1%	702	6.1%	755	6.1%
20 - 24	1,714	7.2%	913	7.9%	800	6.5%
25 - 29	1,869	7.8%	903	7.8%	966	7.9%
30 - 34	2,056	8.6%	1,010	8.7%	1,046	8.5%
35 - 39	2,432	10.2%	1,167	10.1%	1,265	10.3%
40 - 44	2,130	8.9%	1,006	8.7%	1,124	9.1%
45 - 49	1,430	6.0%	714	6.2%	716	5.8%
50 - 54	1,159	4.9%	547	4.7%	612	5.0%
55 - 59	1,120	4.7%	518	4.5%	602	4.9%
60 - 64	1,157	4.8%	512	4.4%	645	5.2%
65 - 69	1,116	4.7%	481	4.2%	635	5.2%
70 - 74	891	3.7%	404	3.5%	487	4.0%
75 - 79	469	2.0%	216	1.9%	253	2.1%
80 - 84	195	0.8%	73	0.6%	122	1.0%
85+	176	0.7%	50	0.4%	126	1.0%
Median Age	35.7		34.5		36.7	

Source: Esri forecasts for 2022 and 2027. U.S. Census Bureau 2010 decennial Census data converted by Esri into 2020 geography.

April 11, 2023

Age by Sex by Race Profile

WAMPO Region
Area: 1,053.11 square miles

Prepared by Esri

2022 Pacific Islander Population by Age

	Total		Males		Females	
	Number	Percent	Number	Percent	Number	Percent
Total	594	100.0%	275	100.0%	319	100.0%
0 - 4	32	5.4%	15	5.5%	17	5.3%
5 - 9	26	4.4%	18	6.5%	8	2.5%
10 - 14	38	6.4%	16	5.8%	22	6.9%
15 - 19	37	6.2%	23	8.4%	14	4.4%
20 - 24	40	6.7%	17	6.2%	23	7.2%
25 - 29	57	9.6%	28	10.2%	29	9.1%
30 - 34	54	9.1%	24	8.7%	30	9.4%
35 - 39	53	8.9%	26	9.5%	27	8.5%
40 - 44	37	6.2%	18	6.5%	19	6.0%
45 - 49	25	4.2%	16	5.8%	9	2.8%
50 - 54	25	4.2%	12	4.4%	13	4.1%
55 - 59	28	4.7%	8	2.9%	20	6.3%
60 - 64	36	6.1%	16	5.8%	20	6.3%
65 - 69	39	6.6%	14	5.1%	25	7.8%
70 - 74	29	4.9%	11	4.0%	18	5.6%
75 - 79	13	2.2%	5	1.8%	8	2.5%
80 - 84	19	3.2%	6	2.2%	13	4.1%
85+	6	1.0%	2	0.7%	4	1.3%
Median Age	36.2		34.3		38.1	

2027 Pacific Islander Population by Age

	Total		Males		Females	
	Number	Percent	Number	Percent	Number	Percent
Total	611	100.0%	280	100.0%	331	100.0%
0 - 4	20	3.3%	9	3.2%	11	3.3%
5 - 9	29	4.7%	16	5.7%	13	3.9%
10 - 14	38	6.2%	20	7.1%	18	5.4%
15 - 19	33	5.4%	18	6.4%	15	4.5%
20 - 24	52	8.5%	25	8.9%	27	8.2%
25 - 29	34	5.6%	14	5.0%	20	6.0%
30 - 34	54	8.8%	30	10.7%	24	7.3%
35 - 39	59	9.7%	23	8.2%	36	10.9%
40 - 44	54	8.8%	26	9.3%	28	8.5%
45 - 49	31	5.1%	18	6.4%	13	3.9%
50 - 54	22	3.6%	12	4.3%	10	3.0%
55 - 59	25	4.1%	9	3.2%	16	4.8%
60 - 64	30	4.9%	10	3.6%	20	6.0%
65 - 69	39	6.4%	17	6.1%	22	6.6%
70 - 74	40	6.5%	14	5.0%	26	7.9%
75 - 79	25	4.1%	10	3.6%	15	4.5%
80 - 84	13	2.1%	4	1.4%	9	2.7%
85+	13	2.1%	5	1.8%	8	2.4%
Median Age	38.9		36.7		40.3	

Source: Esri forecasts for 2022 and 2027. U.S. Census Bureau 2010 decennial Census data converted by Esri into 2020 geography.

April 11, 2023

Age by Sex by Race Profile

WAMPO Region
Area: 1,053.11 square miles

Prepared by Esri

2022 Some Other Race Population by Age

	Total		Males		Females	
	Number	Percent	Number	Percent	Number	Percent
Total	33,244	100.0%	17,293	100.0%	15,949	100.0%
0 - 4	3,245	9.8%	1,621	9.4%	1,623	10.2%
5 - 9	3,148	9.5%	1,602	9.3%	1,545	9.7%
10 - 14	3,017	9.1%	1,521	8.8%	1,496	9.4%
15 - 19	2,735	8.2%	1,437	8.3%	1,298	8.1%
20 - 24	2,876	8.7%	1,487	8.6%	1,389	8.7%
25 - 29	2,906	8.7%	1,580	9.1%	1,326	8.3%
30 - 34	3,175	9.6%	1,727	10.0%	1,447	9.1%
35 - 39	2,992	9.0%	1,541	8.9%	1,451	9.1%
40 - 44	2,305	6.9%	1,203	7.0%	1,102	6.9%
45 - 49	1,671	5.0%	887	5.1%	784	4.9%
50 - 54	1,367	4.1%	715	4.1%	653	4.1%
55 - 59	1,009	3.0%	539	3.1%	470	2.9%
60 - 64	868	2.6%	476	2.8%	392	2.5%
65 - 69	743	2.2%	394	2.3%	349	2.2%
70 - 74	515	1.5%	270	1.6%	245	1.5%
75 - 79	311	0.9%	146	0.8%	165	1.0%
80 - 84	181	0.5%	72	0.4%	109	0.7%
85+	180	0.5%	75	0.4%	105	0.7%
Median Age	27.8		28.1		27.4	

2027 Some Other Race Population by Age

	Total		Males		Females	
	Number	Percent	Number	Percent	Number	Percent
Total	34,841	100.0%	18,108	100.0%	16,734	100.0%
0 - 4	3,369	9.7%	1,686	9.3%	1,682	10.1%
5 - 9	3,225	9.3%	1,641	9.1%	1,583	9.5%
10 - 14	3,106	8.9%	1,564	8.6%	1,542	9.2%
15 - 19	2,898	8.3%	1,500	8.3%	1,398	8.4%
20 - 24	3,065	8.8%	1,579	8.7%	1,486	8.9%
25 - 29	2,949	8.5%	1,607	8.9%	1,342	8.0%
30 - 34	3,088	8.9%	1,691	9.3%	1,397	8.3%
35 - 39	3,077	8.8%	1,618	8.9%	1,459	8.7%
40 - 44	2,641	7.6%	1,352	7.5%	1,289	7.7%
45 - 49	1,935	5.6%	1,013	5.6%	922	5.5%
50 - 54	1,393	4.0%	737	4.1%	657	3.9%
55 - 59	968	2.8%	518	2.9%	450	2.7%
60 - 64	856	2.5%	467	2.6%	389	2.3%
65 - 69	834	2.4%	449	2.5%	385	2.3%
70 - 74	603	1.7%	316	1.7%	287	1.7%
75 - 79	380	1.1%	185	1.0%	195	1.2%
80 - 84	249	0.7%	103	0.6%	146	0.9%
85+	206	0.6%	82	0.5%	124	0.7%
Median Age	28.0		28.4		27.5	

Source: Esri forecasts for 2022 and 2027. U.S. Census Bureau 2010 decennial Census data converted by Esri into 2020 geography.

April 11, 2023

Age by Sex by Race Profile

WAMPO Region
Area: 1,053.11 square miles

Prepared by Esri

2022 Multiple Races Population by Age

	Total		Males		Females	
	Number	Percent	Number	Percent	Number	Percent
Total	61,793	100.0%	30,186	100.0%	31,605	100.0%
0 - 4	9,848	15.9%	4,840	16.0%	5,008	15.8%
5 - 9	9,022	14.6%	4,381	14.5%	4,641	14.7%
10 - 14	8,281	13.4%	4,115	13.6%	4,166	13.2%
15 - 19	5,901	9.5%	2,855	9.5%	3,046	9.6%
20 - 24	4,020	6.5%	2,002	6.6%	2,018	6.4%
25 - 29	3,982	6.4%	1,958	6.5%	2,023	6.4%
30 - 34	3,541	5.7%	1,634	5.4%	1,907	6.0%
35 - 39	3,295	5.3%	1,597	5.3%	1,698	5.4%
40 - 44	2,558	4.1%	1,215	4.0%	1,342	4.2%
45 - 49	1,839	3.0%	916	3.0%	924	2.9%
50 - 54	1,790	2.9%	869	2.9%	921	2.9%
55 - 59	1,692	2.7%	878	2.9%	813	2.6%
60 - 64	1,583	2.6%	790	2.6%	793	2.5%
65 - 69	1,456	2.4%	705	2.3%	752	2.4%
70 - 74	1,140	1.8%	526	1.7%	614	1.9%
75 - 79	794	1.3%	409	1.4%	385	1.2%
80 - 84	505	0.8%	242	0.8%	263	0.8%
85+	546	0.9%	254	0.8%	291	0.9%
Median Age	18.2		18.1		18.3	

2027 Multiple Races Population by Age

	Total		Males		Females	
	Number	Percent	Number	Percent	Number	Percent
Total	68,085	100.0%	33,248	100.0%	34,837	100.0%
0 - 4	10,803	15.9%	5,331	16.0%	5,472	15.7%
5 - 9	9,755	14.3%	4,719	14.2%	5,036	14.5%
10 - 14	9,155	13.4%	4,593	13.8%	4,562	13.1%
15 - 19	6,551	9.6%	3,189	9.6%	3,362	9.7%
20 - 24	4,403	6.5%	2,156	6.5%	2,247	6.5%
25 - 29	4,057	6.0%	2,001	6.0%	2,056	5.9%
30 - 34	3,870	5.7%	1,806	5.4%	2,064	5.9%
35 - 39	3,544	5.2%	1,712	5.1%	1,832	5.3%
40 - 44	3,090	4.5%	1,444	4.3%	1,647	4.7%
45 - 49	2,175	3.2%	1,086	3.3%	1,089	3.1%
50 - 54	1,884	2.8%	903	2.7%	980	2.8%
55 - 59	1,657	2.4%	860	2.6%	798	2.3%
60 - 64	1,574	2.3%	802	2.4%	772	2.2%
65 - 69	1,702	2.5%	825	2.5%	877	2.5%
70 - 74	1,433	2.1%	643	1.9%	790	2.3%
75 - 79	1,113	1.6%	558	1.7%	554	1.6%
80 - 84	684	1.0%	330	1.0%	354	1.0%
85+	637	0.9%	292	0.9%	344	1.0%
Median Age	18.3		18.1		18.5	

Data Note: Multiple Races population includes unique counts of the population who reported at least two races.

Source: Esri forecasts for 2022 and 2027. U.S. Census Bureau 2010 decennial Census data converted by Esri into 2020 geography.

April 11, 2023



Andale Demographic and Socioeconomic Report

April 2023

In Partnership With:



CEDBR
Center for Economic Development
and Business Research



JEO CONSULTING GROUP

DRAFT

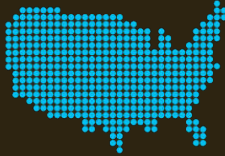

TAPESTRY SEGMENTATION

The Fabric of America's Neighborhoods

Tapestry LifeMode				
	Households	HHs %	% US HHs	Index
learn more...				
Affluent Estates (L1)	0	0.00%	10.00%	0
Upscale Avenues (L2)	0	0.00%	5.55%	0
Uptown Individuals (L3)	0	0.00%	3.58%	0
Family Landscapes (L4)	0	0.00%	7.63%	0
GenXurban (L5)	0	0.00%	11.26%	0
Cozy Country Living (L6)	305	100.00%	12.06%	829
Sprouting Explorers (L7)	0	0.00%	7.20%	0
Middle Ground (L8)	0	0.00%	10.79%	0
Senior Styles (L9)	0	0.00%	5.80%	0
Rustic Outposts (L10)	0	0.00%	8.30%	0
Midtown Singles (L11)	0	0.00%	6.16%	0
Hometown (L12)	0	0.00%	6.01%	0
Next Wave (L13)	0	0.00%	3.78%	0
Scholars and Patriots (L14)	0	0.00%	1.61%	0

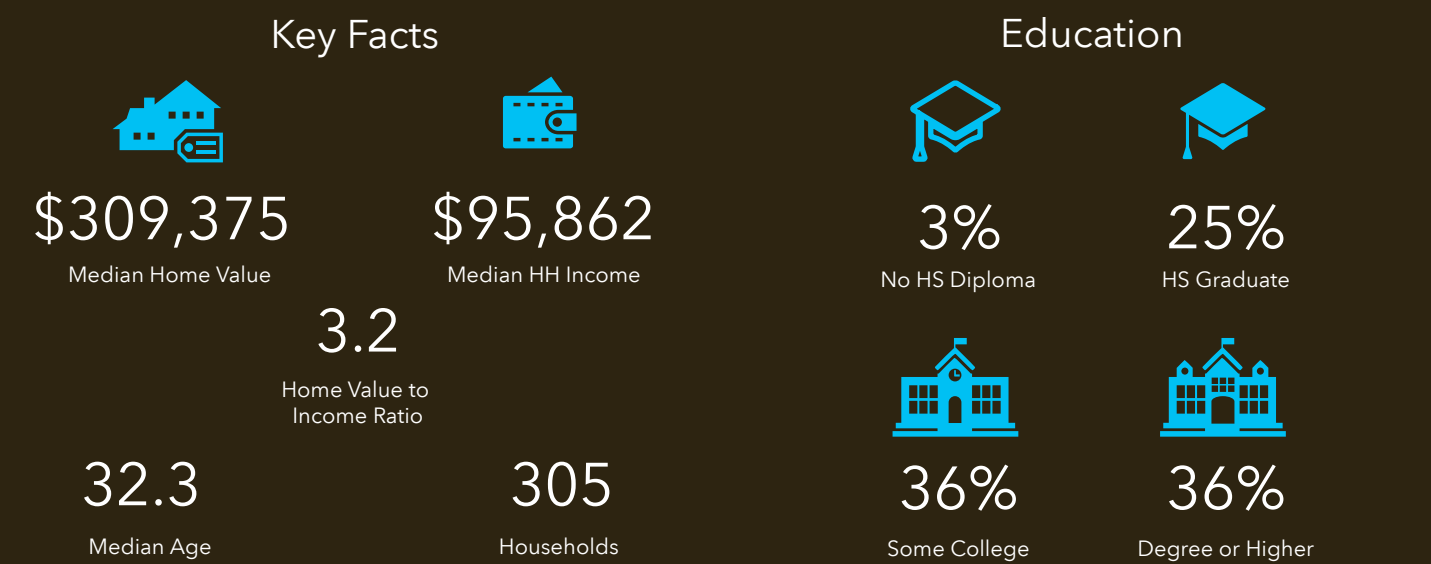



Demographic and Income Comparison Profile

Andale City, KS
Andale City, KS (2001775)
Geography: Place

Prepared by Esri

		Andale city, ...
Census 2010 Summary		
Population		811
Households		267
Families		218
Average Household Size		3.04
Owner Occupied Housing Units		234
Renter Occupied Housing Units		33
Median Age		30.6
Census 2020 Summary		
Population		941
Households		307
Average Household Size		3.07
2022 Summary		
Population		934
Households		305
Families		243
Average Household Size		3.06
Owner Occupied Housing Units		260
Renter Occupied Housing Units		45
Median Age		32.3
Median Household Income		\$95,862
Average Household Income		\$125,312
2027 Summary		
Population		916
Households		300
Families		239
Average Household Size		3.05
Owner Occupied Housing Units		258
Renter Occupied Housing Units		42
Median Age		34.4
Median Household Income		\$101,611
Average Household Income		\$144,610
Trends: 2022-2027 Annual Rate		
Population		-0.39%
Households		-0.33%
Families		-0.33%
Owner Households		-0.15%
Median Household Income		1.17%

Source: Esri forecasts for 2022 and 2027. U.S. Census Bureau 2010 decennial Census data converted by Esri into 2020 geography.

April 05, 2023

Demographic and Income Comparison Profile

Andale City, KS
Andale City, KS (2001775)
Geography: Place

Prepared by Esri

		Andale city, ...	
2022 Households by Income		Number	Percent
<\$15,000		9	2.9%
\$15,000 - \$24,999		5	1.6%
\$25,000 - \$34,999		10	3.3%
\$35,000 - \$49,999		19	6.2%
\$50,000 - \$74,999		54	17.6%
\$75,000 - \$99,999		64	20.9%
\$100,000 - \$149,999		78	25.5%
\$150,000 - \$199,999		31	10.1%
\$200,000+		36	11.8%
Median Household Income		\$95,862	
Average Household Income		\$125,312	
Per Capita Income		\$38,551	
2027 Households by Income		Number	Percent
<\$15,000		6	2.0%
\$15,000 - \$24,999		3	1.0%
\$25,000 - \$34,999		6	2.0%
\$35,000 - \$49,999		10	3.3%
\$50,000 - \$74,999		48	16.0%
\$75,000 - \$99,999		73	24.3%
\$100,000 - \$149,999		75	25.0%
\$150,000 - \$199,999		34	11.3%
\$200,000+		45	15.0%
Median Household Income		\$101,611	
Average Household Income		\$144,610	
Per Capita Income		\$44,472	

Data Note: Income is expressed in current dollars.

Source: Esri forecasts for 2022 and 2027. U.S. Census Bureau 2010 decennial Census data converted by Esri into 2020 geography.

April 05, 2023



Demographic and Income Comparison Profile

Andale City, KS
Andale City, KS (2001775)
Geography: Place

Prepared by Esri

		Andale city, ...	
2010 Population by Age		Number	Percent
Age 0 - 4		67	8.3%
Age 5 - 9		80	9.9%
Age 10 - 14		97	12.0%
Age 15 - 19		87	10.8%
Age 20 - 24		38	4.7%
Age 25 - 34		67	8.3%
Age 35 - 44		117	14.5%
Age 45 - 54		114	14.1%
Age 55 - 64		71	8.8%
Age 65 - 74		40	5.0%
Age 75 - 84		27	3.3%
Age 85+		3	0.4%
2022 Population by Age		Number	Percent
Age 0 - 4		71	7.6%
Age 5 - 9		79	8.5%
Age 10 - 14		81	8.7%
Age 15 - 19		76	8.1%
Age 20 - 24		61	6.5%
Age 25 - 34		129	13.8%
Age 35 - 44		92	9.9%
Age 45 - 54		123	13.2%
Age 55 - 64		114	12.2%
Age 65 - 74		68	7.3%
Age 75 - 84		30	3.2%
Age 85+		9	1.0%
2027 Population by Age		Number	Percent
Age 0 - 4		71	7.8%
Age 5 - 9		76	8.3%
Age 10 - 14		82	9.0%
Age 15 - 19		69	7.5%
Age 20 - 24		44	4.8%
Age 25 - 34		125	13.7%
Age 35 - 44		111	12.1%
Age 45 - 54		102	11.1%
Age 55 - 64		118	12.9%
Age 65 - 74		73	8.0%
Age 75 - 84		33	3.6%
Age 85+		11	1.2%

Source: Esri forecasts for 2022 and 2027. U.S. Census Bureau 2010 decennial Census data converted by Esri into 2020 geography.

April 05, 2023



Demographic and Income Comparison Profile

Andale City, KS
Andale City, KS (2001775)
Geography: Place

Prepared by Esri

		Andale city, ...	
2010 Race and Ethnicity		Number	Percent
White Alone		801	98.8%
Black Alone		0	0.0%
American Indian Alone		0	0.0%
Asian Alone		0	0.0%
Pacific Islander Alone		0	0.0%
Some Other Race Alone		2	0.2%
Two or More Races		8	1.0%
Hispanic Origin (Any Race)		15	1.8%
2020 Race and Ethnicity		Number	Percent
White Alone		903	96.0%
Black Alone		3	0.3%
American Indian Alone		0	0.0%
Asian Alone		0	0.0%
Pacific Islander Alone		0	0.0%
Some Other Race Alone		4	0.4%
Two or More Races		31	3.3%
Hispanic Origin (Any Race)		32	3.4%
2022 Race and Ethnicity		Number	Percent
White Alone		895	95.8%
Black Alone		2	0.2%
American Indian Alone		0	0.0%
Asian Alone		0	0.0%
Pacific Islander Alone		0	0.0%
Some Other Race Alone		5	0.5%
Two or More Races		32	3.4%
Hispanic Origin (Any Race)		28	3.0%
2027 Race and Ethnicity		Number	Percent
White Alone		874	95.5%
Black Alone		2	0.2%
American Indian Alone		0	0.0%
Asian Alone		0	0.0%
Pacific Islander Alone		0	0.0%
Some Other Race Alone		5	0.5%
Two or More Races		34	3.7%
Hispanic Origin (Any Race)		28	3.1%

Source: Esri forecasts for 2022 and 2027. U.S. Census Bureau 2010 decennial Census data converted by Esri into 2020 geography.

April 05, 2023

Age by Sex by Race Profile

Andale City, KS
Andale City, KS (2001775)
Geography: Place

Prepared by Esri

Summary	Census 2010	2022	2027	2022-2027 Change	2022-2027 Annual Rate
Population	811	934	916	-18	-0.39%
Households	267	305	300	-5	-0.33%
Median Age	30.6	32.3	34.4	2.1	1.27%
Median Male Age	30.7	31.8	34.0	2.2	1.35%
Median Female Age	30.4	32.8	34.7	1.9	1.13%

2022 Hispanic Population by Age

	Total		Males		Females	
	Number	Percent	Number	Percent	Number	Percent
Total	26	100.0%	9	100.0%	17	100.0%
0 - 4	0	0.0%	0	0.0%	0	0.0%
5 - 9	4	15.4%	0	0.0%	4	23.5%
10 - 14	1	3.8%	1	11.1%	0	0.0%
15 - 19	4	15.4%	2	22.2%	2	11.8%
20 - 24	3	11.5%	1	11.1%	2	11.8%
25 - 29	0	0.0%	0	0.0%	0	0.0%
30 - 34	1	3.8%	0	0.0%	1	5.9%
35 - 39	0	0.0%	0	0.0%	0	0.0%
40 - 44	1	3.8%	0	0.0%	1	5.9%
45 - 49	0	0.0%	0	0.0%	0	0.0%
50 - 54	2	7.7%	0	0.0%	2	11.8%
55 - 59	3	11.5%	0	0.0%	3	17.6%
60 - 64	4	15.4%	3	33.3%	1	5.9%
65 - 69	0	0.0%	0	0.0%	0	0.0%
70 - 74	0	0.0%	0	0.0%	0	0.0%
75 - 79	0	0.0%	0	0.0%	0	0.0%
80 - 84	1	3.8%	0	0.0%	1	5.9%
85+	2	7.7%	2	22.2%	0	0.0%
Median Age	37.5		60.8		32.5	

2027 Hispanic Population by Age

	Total		Males		Females	
	Number	Percent	Number	Percent	Number	Percent
Total	24	100.0%	9	100.0%	15	100.0%
0 - 4	0	0.0%	0	0.0%	0	0.0%
5 - 9	4	16.7%	0	0.0%	4	26.7%
10 - 14	1	4.2%	1	11.1%	0	0.0%
15 - 19	3	12.5%	2	22.2%	1	6.7%
20 - 24	1	4.2%	0	0.0%	1	6.7%
25 - 29	0	0.0%	0	0.0%	0	0.0%
30 - 34	2	8.3%	0	0.0%	2	13.3%
35 - 39	0	0.0%	0	0.0%	0	0.0%
40 - 44	1	4.2%	0	0.0%	1	6.7%
45 - 49	0	0.0%	0	0.0%	0	0.0%
50 - 54	2	8.3%	0	0.0%	2	13.3%
55 - 59	2	8.3%	0	0.0%	2	13.3%
60 - 64	5	20.8%	4	44.4%	1	6.7%
65 - 69	0	0.0%	0	0.0%	0	0.0%
70 - 74	0	0.0%	0	0.0%	0	0.0%
75 - 79	0	0.0%	0	0.0%	0	0.0%
80 - 84	1	4.2%	0	0.0%	1	6.7%
85+	2	8.3%	2	22.2%	0	0.0%
Median Age	47.5		61.9		33.8	

Source: Esri forecasts for 2022 and 2027. U.S. Census Bureau 2010 decennial Census data converted by Esri into 2020 geography.

April 06, 2023

Age by Sex by Race Profile

Andale City, KS
 Andale City, KS (2001775)
 Geography: Place

Prepared by Esri

2022 White Population by Age

	Total		Males		Females	
	Number	Percent	Number	Percent	Number	Percent
Total	894	100.0%	460	100.0%	434	100.0%
0 - 4	66	7.4%	34	7.4%	32	7.4%
5 - 9	76	8.5%	41	8.9%	35	8.1%
10 - 14	74	8.3%	41	8.9%	33	7.6%
15 - 19	70	7.8%	36	7.8%	34	7.8%
20 - 24	58	6.5%	31	6.7%	27	6.2%
25 - 29	70	7.8%	34	7.4%	36	8.3%
30 - 34	57	6.4%	28	6.1%	29	6.7%
35 - 39	46	5.1%	20	4.3%	26	6.0%
40 - 44	44	4.9%	25	5.4%	19	4.4%
45 - 49	59	6.6%	32	7.0%	27	6.2%
50 - 54	59	6.6%	27	5.9%	32	7.4%
55 - 59	69	7.7%	34	7.4%	35	8.1%
60 - 64	43	4.8%	24	5.2%	19	4.4%
65 - 69	42	4.7%	25	5.4%	17	3.9%
70 - 74	24	2.7%	11	2.4%	13	3.0%
75 - 79	16	1.8%	7	1.5%	9	2.1%
80 - 84	13	1.5%	7	1.5%	6	1.4%
85+	8	0.9%	3	0.7%	5	1.2%
Median Age	32.9		32.3		33.4	

2027 White Population by Age

	Total		Males		Females	
	Number	Percent	Number	Percent	Number	Percent
Total	876	100.0%	452	100.0%	424	100.0%
0 - 4	65	7.4%	33	7.3%	32	7.5%
5 - 9	74	8.4%	40	8.8%	34	8.0%
10 - 14	73	8.3%	40	8.8%	33	7.8%
15 - 19	64	7.3%	36	8.0%	28	6.6%
20 - 24	42	4.8%	21	4.6%	21	5.0%
25 - 29	48	5.5%	25	5.5%	23	5.4%
30 - 34	74	8.4%	36	8.0%	38	9.0%
35 - 39	64	7.3%	32	7.1%	32	7.5%
40 - 44	45	5.1%	21	4.6%	24	5.7%
45 - 49	44	5.0%	25	5.5%	19	4.5%
50 - 54	54	6.2%	28	6.2%	26	6.1%
55 - 59	56	6.4%	26	5.8%	30	7.1%
60 - 64	61	7.0%	30	6.6%	31	7.3%
65 - 69	37	4.2%	20	4.4%	17	4.0%
70 - 74	35	4.0%	21	4.6%	14	3.3%
75 - 79	18	2.1%	9	2.0%	9	2.1%
80 - 84	13	1.5%	5	1.1%	8	1.9%
85+	9	1.0%	4	0.9%	5	1.2%
Median Age	34.9		34.3		35.5	

Source: Esri forecasts for 2022 and 2027. U.S. Census Bureau 2010 decennial Census data converted by Esri into 2020 geography.

April 06, 2023

Age by Sex by Race Profile

Andale City, KS
Andale City, KS (2001775)
Geography: Place

Prepared by Esri

2022 Black Population by Age

	Total		Males		Females	
	Number	Percent	Number	Percent	Number	Percent
Total	0	100.0%	0	100.0%	0	100.0%
0 - 4	0	0.0%	0	0.0%	0	0.0%
5 - 9	0	0.0%	0	0.0%	0	0.0%
10 - 14	0	0.0%	0	0.0%	0	0.0%
15 - 19	0	0.0%	0	0.0%	0	0.0%
20 - 24	0	0.0%	0	0.0%	0	0.0%
25 - 29	0	0.0%	0	0.0%	0	0.0%
30 - 34	0	0.0%	0	0.0%	0	0.0%
35 - 39	0	0.0%	0	0.0%	0	0.0%
40 - 44	0	0.0%	0	0.0%	0	0.0%
45 - 49	0	0.0%	0	0.0%	0	0.0%
50 - 54	0	0.0%	0	0.0%	0	0.0%
55 - 59	0	0.0%	0	0.0%	0	0.0%
60 - 64	0	0.0%	0	0.0%	0	0.0%
65 - 69	0	0.0%	0	0.0%	0	0.0%
70 - 74	0	0.0%	0	0.0%	0	0.0%
75 - 79	0	0.0%	0	0.0%	0	0.0%
80 - 84	0	0.0%	0	0.0%	0	0.0%
85+	0	0.0%	0	0.0%	0	0.0%
Median Age	0.0		0.0		0.0	

2027 Black Population by Age

	Total		Males		Females	
	Number	Percent	Number	Percent	Number	Percent
Total	0	100.0%	0	100.0%	0	100.0%
0 - 4	0	0.0%	0	0.0%	0	0.0%
5 - 9	0	0.0%	0	0.0%	0	0.0%
10 - 14	0	0.0%	0	0.0%	0	0.0%
15 - 19	0	0.0%	0	0.0%	0	0.0%
20 - 24	0	0.0%	0	0.0%	0	0.0%
25 - 29	0	0.0%	0	0.0%	0	0.0%
30 - 34	0	0.0%	0	0.0%	0	0.0%
35 - 39	0	0.0%	0	0.0%	0	0.0%
40 - 44	0	0.0%	0	0.0%	0	0.0%
45 - 49	0	0.0%	0	0.0%	0	0.0%
50 - 54	0	0.0%	0	0.0%	0	0.0%
55 - 59	0	0.0%	0	0.0%	0	0.0%
60 - 64	0	0.0%	0	0.0%	0	0.0%
65 - 69	0	0.0%	0	0.0%	0	0.0%
70 - 74	0	0.0%	0	0.0%	0	0.0%
75 - 79	0	0.0%	0	0.0%	0	0.0%
80 - 84	0	0.0%	0	0.0%	0	0.0%
85+	0	0.0%	0	0.0%	0	0.0%
Median Age	0.0		0.0		0.0	

Source: Esri forecasts for 2022 and 2027. U.S. Census Bureau 2010 decennial Census data converted by Esri into 2020 geography.

April 06, 2023

Age by Sex by Race Profile

Andale City, KS
Andale City, KS (2001775)
Geography: Place

Prepared by Esri

2022 American Indian Population by Age

	Total		Males		Females	
	Number	Percent	Number	Percent	Number	Percent
Total	0	100.0%	0	100.0%	0	100.0%
0 - 4	0	0.0%	0	0.0%	0	0.0%
5 - 9	0	0.0%	0	0.0%	0	0.0%
10 - 14	0	0.0%	0	0.0%	0	0.0%
15 - 19	0	0.0%	0	0.0%	0	0.0%
20 - 24	0	0.0%	0	0.0%	0	0.0%
25 - 29	0	0.0%	0	0.0%	0	0.0%
30 - 34	0	0.0%	0	0.0%	0	0.0%
35 - 39	0	0.0%	0	0.0%	0	0.0%
40 - 44	0	0.0%	0	0.0%	0	0.0%
45 - 49	0	0.0%	0	0.0%	0	0.0%
50 - 54	0	0.0%	0	0.0%	0	0.0%
55 - 59	0	0.0%	0	0.0%	0	0.0%
60 - 64	0	0.0%	0	0.0%	0	0.0%
65 - 69	0	0.0%	0	0.0%	0	0.0%
70 - 74	0	0.0%	0	0.0%	0	0.0%
75 - 79	0	0.0%	0	0.0%	0	0.0%
80 - 84	0	0.0%	0	0.0%	0	0.0%
85+	0	0.0%	0	0.0%	0	0.0%
Median Age	0.0		0.0		0.0	

2027 American Indian Population by Age

	Total		Males		Females	
	Number	Percent	Number	Percent	Number	Percent
Total	0	100.0%	0	100.0%	0	100.0%
0 - 4	0	0.0%	0	0.0%	0	0.0%
5 - 9	0	0.0%	0	0.0%	0	0.0%
10 - 14	0	0.0%	0	0.0%	0	0.0%
15 - 19	0	0.0%	0	0.0%	0	0.0%
20 - 24	0	0.0%	0	0.0%	0	0.0%
25 - 29	0	0.0%	0	0.0%	0	0.0%
30 - 34	0	0.0%	0	0.0%	0	0.0%
35 - 39	0	0.0%	0	0.0%	0	0.0%
40 - 44	0	0.0%	0	0.0%	0	0.0%
45 - 49	0	0.0%	0	0.0%	0	0.0%
50 - 54	0	0.0%	0	0.0%	0	0.0%
55 - 59	0	0.0%	0	0.0%	0	0.0%
60 - 64	0	0.0%	0	0.0%	0	0.0%
65 - 69	0	0.0%	0	0.0%	0	0.0%
70 - 74	0	0.0%	0	0.0%	0	0.0%
75 - 79	0	0.0%	0	0.0%	0	0.0%
80 - 84	0	0.0%	0	0.0%	0	0.0%
85+	0	0.0%	0	0.0%	0	0.0%
Median Age	0.0		0.0		0.0	

Source: Esri forecasts for 2022 and 2027. U.S. Census Bureau 2010 decennial Census data converted by Esri into 2020 geography.

April 06, 2023

Age by Sex by Race Profile

Andale City, KS
Andale City, KS (2001775)
Geography: Place

Prepared by Esri

2022 Asian Population by Age

	Total		Males		Females	
	Number	Percent	Number	Percent	Number	Percent
Total	0	100.0%	0	100.0%	0	100.0%
0 - 4	0	0.0%	0	0.0%	0	0.0%
5 - 9	0	0.0%	0	0.0%	0	0.0%
10 - 14	0	0.0%	0	0.0%	0	0.0%
15 - 19	0	0.0%	0	0.0%	0	0.0%
20 - 24	0	0.0%	0	0.0%	0	0.0%
25 - 29	0	0.0%	0	0.0%	0	0.0%
30 - 34	0	0.0%	0	0.0%	0	0.0%
35 - 39	0	0.0%	0	0.0%	0	0.0%
40 - 44	0	0.0%	0	0.0%	0	0.0%
45 - 49	0	0.0%	0	0.0%	0	0.0%
50 - 54	0	0.0%	0	0.0%	0	0.0%
55 - 59	0	0.0%	0	0.0%	0	0.0%
60 - 64	0	0.0%	0	0.0%	0	0.0%
65 - 69	0	0.0%	0	0.0%	0	0.0%
70 - 74	0	0.0%	0	0.0%	0	0.0%
75 - 79	0	0.0%	0	0.0%	0	0.0%
80 - 84	0	0.0%	0	0.0%	0	0.0%
85+	0	0.0%	0	0.0%	0	0.0%
Median Age	0.0		0.0		0.0	

2027 Asian Population by Age

	Total		Males		Females	
	Number	Percent	Number	Percent	Number	Percent
Total	0	100.0%	0	100.0%	0	100.0%
0 - 4	0	0.0%	0	0.0%	0	0.0%
5 - 9	0	0.0%	0	0.0%	0	0.0%
10 - 14	0	0.0%	0	0.0%	0	0.0%
15 - 19	0	0.0%	0	0.0%	0	0.0%
20 - 24	0	0.0%	0	0.0%	0	0.0%
25 - 29	0	0.0%	0	0.0%	0	0.0%
30 - 34	0	0.0%	0	0.0%	0	0.0%
35 - 39	0	0.0%	0	0.0%	0	0.0%
40 - 44	0	0.0%	0	0.0%	0	0.0%
45 - 49	0	0.0%	0	0.0%	0	0.0%
50 - 54	0	0.0%	0	0.0%	0	0.0%
55 - 59	0	0.0%	0	0.0%	0	0.0%
60 - 64	0	0.0%	0	0.0%	0	0.0%
65 - 69	0	0.0%	0	0.0%	0	0.0%
70 - 74	0	0.0%	0	0.0%	0	0.0%
75 - 79	0	0.0%	0	0.0%	0	0.0%
80 - 84	0	0.0%	0	0.0%	0	0.0%
85+	0	0.0%	0	0.0%	0	0.0%
Median Age	0.0		0.0		0.0	

Source: Esri forecasts for 2022 and 2027. U.S. Census Bureau 2010 decennial Census data converted by Esri into 2020 geography.

April 06, 2023

Age by Sex by Race Profile

Andale City, KS
Andale City, KS (2001775)
Geography: Place

Prepared by Esri

2022 Pacific Islander Population by Age

	Total		Males		Females	
	Number	Percent	Number	Percent	Number	Percent
Total	0	100.0%	0	100.0%	0	100.0%
0 - 4	0	0.0%	0	0.0%	0	0.0%
5 - 9	0	0.0%	0	0.0%	0	0.0%
10 - 14	0	0.0%	0	0.0%	0	0.0%
15 - 19	0	0.0%	0	0.0%	0	0.0%
20 - 24	0	0.0%	0	0.0%	0	0.0%
25 - 29	0	0.0%	0	0.0%	0	0.0%
30 - 34	0	0.0%	0	0.0%	0	0.0%
35 - 39	0	0.0%	0	0.0%	0	0.0%
40 - 44	0	0.0%	0	0.0%	0	0.0%
45 - 49	0	0.0%	0	0.0%	0	0.0%
50 - 54	0	0.0%	0	0.0%	0	0.0%
55 - 59	0	0.0%	0	0.0%	0	0.0%
60 - 64	0	0.0%	0	0.0%	0	0.0%
65 - 69	0	0.0%	0	0.0%	0	0.0%
70 - 74	0	0.0%	0	0.0%	0	0.0%
75 - 79	0	0.0%	0	0.0%	0	0.0%
80 - 84	0	0.0%	0	0.0%	0	0.0%
85+	0	0.0%	0	0.0%	0	0.0%
Median Age	0.0		0.0		0.0	

2027 Pacific Islander Population by Age

	Total		Males		Females	
	Number	Percent	Number	Percent	Number	Percent
Total	0	100.0%	0	100.0%	0	100.0%
0 - 4	0	0.0%	0	0.0%	0	0.0%
5 - 9	0	0.0%	0	0.0%	0	0.0%
10 - 14	0	0.0%	0	0.0%	0	0.0%
15 - 19	0	0.0%	0	0.0%	0	0.0%
20 - 24	0	0.0%	0	0.0%	0	0.0%
25 - 29	0	0.0%	0	0.0%	0	0.0%
30 - 34	0	0.0%	0	0.0%	0	0.0%
35 - 39	0	0.0%	0	0.0%	0	0.0%
40 - 44	0	0.0%	0	0.0%	0	0.0%
45 - 49	0	0.0%	0	0.0%	0	0.0%
50 - 54	0	0.0%	0	0.0%	0	0.0%
55 - 59	0	0.0%	0	0.0%	0	0.0%
60 - 64	0	0.0%	0	0.0%	0	0.0%
65 - 69	0	0.0%	0	0.0%	0	0.0%
70 - 74	0	0.0%	0	0.0%	0	0.0%
75 - 79	0	0.0%	0	0.0%	0	0.0%
80 - 84	0	0.0%	0	0.0%	0	0.0%
85+	0	0.0%	0	0.0%	0	0.0%
Median Age	0.0		0.0		0.0	

Source: Esri forecasts for 2022 and 2027. U.S. Census Bureau 2010 decennial Census data converted by Esri into 2020 geography.

April 06, 2023

Age by Sex by Race Profile

Andale City, KS
Andale City, KS (2001775)
Geography: Place

Prepared by Esri

2022 Some Other Race Population by Age

	Total		Males		Females	
	Number	Percent	Number	Percent	Number	Percent
Total	2	100.0%	2	100.0%	0	100.0%
0 - 4	0	0.0%	0	0.0%	0	0.0%
5 - 9	0	0.0%	0	0.0%	0	0.0%
10 - 14	0	0.0%	0	0.0%	0	0.0%
15 - 19	1	50.0%	1	50.0%	0	0.0%
20 - 24	1	50.0%	1	50.0%	0	0.0%
25 - 29	0	0.0%	0	0.0%	0	0.0%
30 - 34	0	0.0%	0	0.0%	0	0.0%
35 - 39	0	0.0%	0	0.0%	0	0.0%
40 - 44	0	0.0%	0	0.0%	0	0.0%
45 - 49	0	0.0%	0	0.0%	0	0.0%
50 - 54	0	0.0%	0	0.0%	0	0.0%
55 - 59	0	0.0%	0	0.0%	0	0.0%
60 - 64	0	0.0%	0	0.0%	0	0.0%
65 - 69	0	0.0%	0	0.0%	0	0.0%
70 - 74	0	0.0%	0	0.0%	0	0.0%
75 - 79	0	0.0%	0	0.0%	0	0.0%
80 - 84	0	0.0%	0	0.0%	0	0.0%
85+	0	0.0%	0	0.0%	0	0.0%
Median Age	20.0		20.0		0.0	

2027 Some Other Race Population by Age

	Total		Males		Females	
	Number	Percent	Number	Percent	Number	Percent
Total	2	100.0%	2	100.0%	0	100.0%
0 - 4	0	0.0%	0	0.0%	0	0.0%
5 - 9	0	0.0%	0	0.0%	0	0.0%
10 - 14	0	0.0%	0	0.0%	0	0.0%
15 - 19	1	50.0%	1	50.0%	0	0.0%
20 - 24	0	0.0%	0	0.0%	0	0.0%
25 - 29	1	50.0%	1	50.0%	0	0.0%
30 - 34	0	0.0%	0	0.0%	0	0.0%
35 - 39	0	0.0%	0	0.0%	0	0.0%
40 - 44	0	0.0%	0	0.0%	0	0.0%
45 - 49	0	0.0%	0	0.0%	0	0.0%
50 - 54	0	0.0%	0	0.0%	0	0.0%
55 - 59	0	0.0%	0	0.0%	0	0.0%
60 - 64	0	0.0%	0	0.0%	0	0.0%
65 - 69	0	0.0%	0	0.0%	0	0.0%
70 - 74	0	0.0%	0	0.0%	0	0.0%
75 - 79	0	0.0%	0	0.0%	0	0.0%
80 - 84	0	0.0%	0	0.0%	0	0.0%
85+	0	0.0%	0	0.0%	0	0.0%
Median Age	22.5		22.5		0.0	

Source: Esri forecasts for 2022 and 2027. U.S. Census Bureau 2010 decennial Census data converted by Esri into 2020 geography.

April 06, 2023

Age by Sex by Race Profile

Andale City, KS
Andale City, KS (2001775)
Geography: Place

Prepared by Esri

2022 Multiple Races Population by Age

	Total		Males		Females	
	Number	Percent	Number	Percent	Number	Percent
Total	26	100.0%	11	100.0%	15	100.0%
0 - 4	6	23.1%	4	36.4%	2	13.3%
5 - 9	1	3.8%	0	0.0%	1	6.7%
10 - 14	8	30.8%	3	27.3%	5	33.3%
15 - 19	3	11.5%	0	0.0%	3	20.0%
20 - 24	0	0.0%	0	0.0%	0	0.0%
25 - 29	0	0.0%	0	0.0%	0	0.0%
30 - 34	0	0.0%	0	0.0%	0	0.0%
35 - 39	0	0.0%	0	0.0%	0	0.0%
40 - 44	1	3.8%	0	0.0%	1	6.7%
45 - 49	1	3.8%	0	0.0%	1	6.7%
50 - 54	2	7.7%	2	18.2%	0	0.0%
55 - 59	0	0.0%	0	0.0%	0	0.0%
60 - 64	0	0.0%	0	0.0%	0	0.0%
65 - 69	1	3.8%	1	9.1%	0	0.0%
70 - 74	0	0.0%	0	0.0%	0	0.0%
75 - 79	2	7.7%	0	0.0%	2	13.3%
80 - 84	0	0.0%	0	0.0%	0	0.0%
85+	1	3.8%	1	9.1%	0	0.0%
Median Age	13.8		12.5		14.5	

2027 Multiple Races Population by Age

	Total		Males		Females	
	Number	Percent	Number	Percent	Number	Percent
Total	27	100.0%	11	100.0%	16	100.0%
0 - 4	6	22.2%	4	36.4%	2	12.5%
5 - 9	1	3.7%	0	0.0%	1	6.2%
10 - 14	9	33.3%	3	27.3%	6	37.5%
15 - 19	3	11.1%	0	0.0%	3	18.8%
20 - 24	0	0.0%	0	0.0%	0	0.0%
25 - 29	0	0.0%	0	0.0%	0	0.0%
30 - 34	0	0.0%	0	0.0%	0	0.0%
35 - 39	0	0.0%	0	0.0%	0	0.0%
40 - 44	1	3.7%	0	0.0%	1	6.2%
45 - 49	1	3.7%	0	0.0%	1	6.2%
50 - 54	2	7.4%	2	18.2%	0	0.0%
55 - 59	0	0.0%	0	0.0%	0	0.0%
60 - 64	0	0.0%	0	0.0%	0	0.0%
65 - 69	1	3.7%	1	9.1%	0	0.0%
70 - 74	0	0.0%	0	0.0%	0	0.0%
75 - 79	2	7.4%	0	0.0%	2	12.5%
80 - 84	0	0.0%	0	0.0%	0	0.0%
85+	1	3.7%	1	9.1%	0	0.0%
Median Age	13.6		12.5		14.2	

Data Note: Multiple Races population includes unique counts of the population who reported at least two races.

Source: Esri forecasts for 2022 and 2027. U.S. Census Bureau 2010 decennial Census data converted by Esri into 2020 geography.



Andover Demographic and Socioeconomic Report

April 2023

In Partnership With:



CEDBR
Center for Economic Development
and Business Research



JEO CONSULTING GROUP

DRAFT

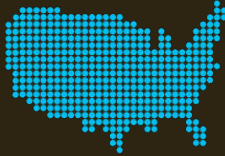

TAPESTRY SEGMENTATION

The Fabric of America's Neighborhoods

Tapestry LifeMode				
	Households	HHs %	% US HHs	Index
Affluent Estates (L1)	1,257	24.85%	10.00%	249
Upscale Avenues (L2)	0	0.00%	5.55%	0
Uptown Individuals (L3)	0	0.00%	3.58%	0
Family Landscapes (L4)	2,160	42.70%	7.63%	560
GenXurban (L5)	0	0.00%	11.26%	0
Cozy Country Living (L6)	751	14.85%	12.06%	123
Sprouting Explorers (L7)	890	17.60%	7.20%	244
Middle Ground (L8)	0	0.00%	10.79%	0
Senior Styles (L9)	0	0.00%	5.80%	0
Rustic Outposts (L10)	0	0.00%	8.30%	0
Midtown Singles (L11)	0	0.00%	6.16%	0
Hometown (L12)	0	0.00%	6.01%	0
Next Wave (L13)	0	0.00%	3.78%	0
Scholars and Patriots (L14)	0	0.00%	1.61%	0

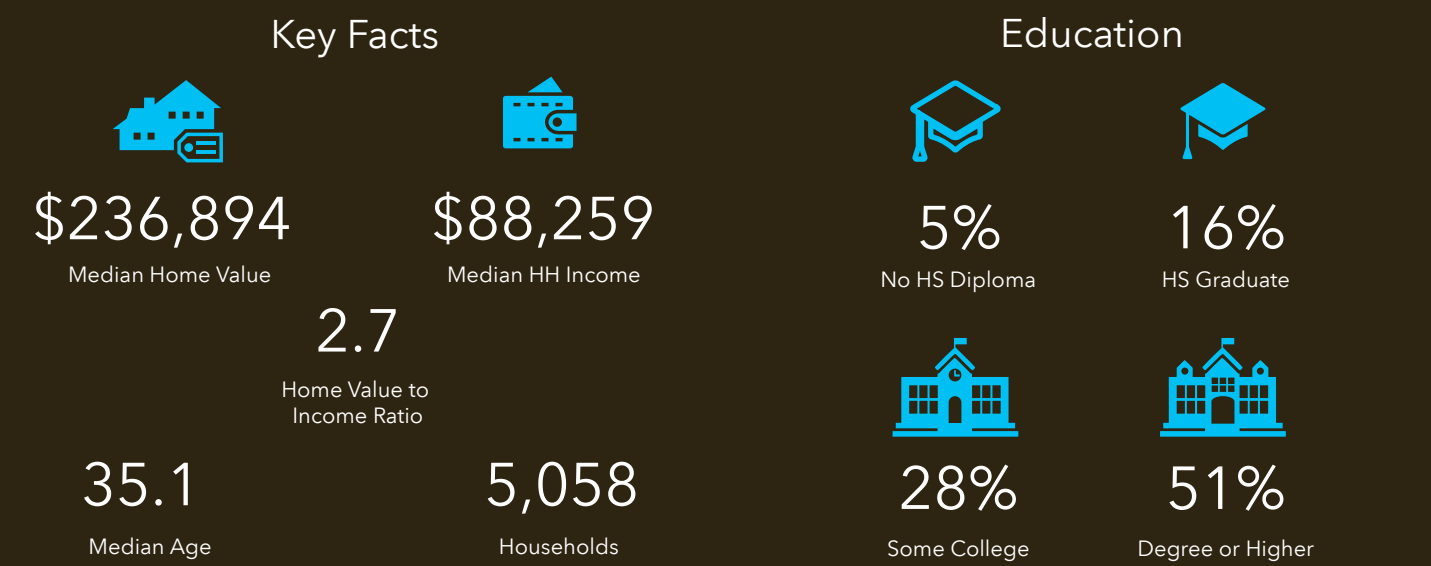



Demographic and Income Comparison Profile

Andover City, KS
Andover City, KS (2001800)
Geography: Place

Prepared by Esri

		Andover city,...
Census 2010 Summary		
Population		12,533
Households		4,315
Families		3,332
Average Household Size		2.88
Owner Occupied Housing Units		3,424
Renter Occupied Housing Units		891
Median Age		34.3
Census 2020 Summary		
Population		14,892
Households		5,009
Average Household Size		2.94
2022 Summary		
Population		15,023
Households		5,058
Families		3,799
Average Household Size		2.94
Owner Occupied Housing Units		4,112
Renter Occupied Housing Units		946
Median Age		35.1
Median Household Income		\$88,259
Average Household Income		\$111,656
2027 Summary		
Population		15,223
Households		5,146
Families		3,863
Average Household Size		2.93
Owner Occupied Housing Units		4,227
Renter Occupied Housing Units		919
Median Age		36.0
Median Household Income		\$100,521
Average Household Income		\$127,023
Trends: 2022-2027 Annual Rate		
Population		0.26%
Households		0.35%
Families		0.33%
Owner Households		0.55%
Median Household Income		2.64%

Source: Esri forecasts for 2022 and 2027. U.S. Census Bureau 2010 decennial Census data converted by Esri into 2020 geography.

April 05, 2023



Demographic and Income Comparison Profile

Andover City, KS
Andover City, KS (2001800)
Geography: Place

Prepared by Esri

2022 Households by Income	Andover city,...	
	Number	Percent
<\$15,000	320	6.3%
\$15,000 - \$24,999	99	2.0%
\$25,000 - \$34,999	269	5.3%
\$35,000 - \$49,999	571	11.3%
\$50,000 - \$74,999	777	15.4%
\$75,000 - \$99,999	816	16.1%
\$100,000 - \$149,999	1,286	25.4%
\$150,000 - \$199,999	425	8.4%
\$200,000+	495	9.8%
Median Household Income	\$88,259	
Average Household Income	\$111,656	
Per Capita Income	\$37,943	
2027 Households by Income	Number	
	Number	Percent
<\$15,000	261	5.1%
\$15,000 - \$24,999	73	1.4%
\$25,000 - \$34,999	213	4.1%
\$35,000 - \$49,999	606	11.8%
\$50,000 - \$74,999	695	13.5%
\$75,000 - \$99,999	699	13.6%
\$100,000 - \$149,999	1,413	27.5%
\$150,000 - \$199,999	571	11.1%
\$200,000+	615	12.0%
Median Household Income	\$100,521	
Average Household Income	\$127,023	
Per Capita Income	\$43,332	

Data Note: Income is expressed in current dollars.

Source: Esri forecasts for 2022 and 2027. U.S. Census Bureau 2010 decennial Census data converted by Esri into 2020 geography.

April 05, 2023



Demographic and Income Comparison Profile

Andover City, KS
Andover City, KS (2001800)
Geography: Place

Prepared by Esri

		Andover city,...	
2010 Population by Age		Number	Percent
Age 0 - 4		963	7.7%
Age 5 - 9		1,191	9.5%
Age 10 - 14		1,217	9.7%
Age 15 - 19		1,007	8.0%
Age 20 - 24		520	4.1%
Age 25 - 34		1,489	11.9%
Age 35 - 44		1,887	15.1%
Age 45 - 54		1,889	15.1%
Age 55 - 64		1,202	9.6%
Age 65 - 74		498	4.0%
Age 75 - 84		382	3.0%
Age 85+		289	2.3%
2022 Population by Age		Number	Percent
Age 0 - 4		1,095	7.3%
Age 5 - 9		1,149	7.6%
Age 10 - 14		1,206	8.0%
Age 15 - 19		1,087	7.2%
Age 20 - 24		748	5.0%
Age 25 - 34		2,213	14.7%
Age 35 - 44		2,094	13.9%
Age 45 - 54		1,826	12.2%
Age 55 - 64		1,786	11.9%
Age 65 - 74		1,077	7.2%
Age 75 - 84		445	3.0%
Age 85+		297	2.0%
2027 Population by Age		Number	Percent
Age 0 - 4		1,129	7.4%
Age 5 - 9		1,178	7.7%
Age 10 - 14		1,160	7.6%
Age 15 - 19		961	6.3%
Age 20 - 24		663	4.4%
Age 25 - 34		2,259	14.8%
Age 35 - 44		2,371	15.6%
Age 45 - 54		1,715	11.3%
Age 55 - 64		1,656	10.9%
Age 65 - 74		1,279	8.4%
Age 75 - 84		568	3.7%
Age 85+		283	1.9%

Source: Esri forecasts for 2022 and 2027. U.S. Census Bureau 2010 decennial Census data converted by Esri into 2020 geography.

April 05, 2023



Demographic and Income Comparison Profile

Andover City, KS
Andover City, KS (2001800)
Geography: Place

Prepared by Esri

		Andover city,...	
2010 Race and Ethnicity		Number	Percent
White Alone		11,682	93.2%
Black Alone		129	1.0%
American Indian Alone		75	0.6%
Asian Alone		216	1.7%
Pacific Islander Alone		9	0.1%
Some Other Race Alone		117	0.9%
Two or More Races		305	2.4%
Hispanic Origin (Any Race)		579	4.6%
2020 Race and Ethnicity		Number	Percent
White Alone		12,043	80.9%
Black Alone		375	2.5%
American Indian Alone		90	0.6%
Asian Alone		678	4.6%
Pacific Islander Alone		14	0.1%
Some Other Race Alone		247	1.7%
Two or More Races		1,445	9.7%
Hispanic Origin (Any Race)		1,056	7.1%
2022 Race and Ethnicity		Number	Percent
White Alone		12,131	80.7%
Black Alone		364	2.4%
American Indian Alone		94	0.6%
Asian Alone		671	4.5%
Pacific Islander Alone		13	0.1%
Some Other Race Alone		252	1.7%
Two or More Races		1,498	10.0%
Hispanic Origin (Any Race)		1,052	7.0%
2027 Race and Ethnicity		Number	Percent
White Alone		12,045	79.1%
Black Alone		396	2.6%
American Indian Alone		97	0.6%
Asian Alone		728	4.8%
Pacific Islander Alone		14	0.1%
Some Other Race Alone		274	1.8%
Two or More Races		1,669	11.0%
Hispanic Origin (Any Race)		1,087	7.1%

Source: Esri forecasts for 2022 and 2027. U.S. Census Bureau 2010 decennial Census data converted by Esri into 2020 geography.

April 05, 2023

Age by Sex by Race Profile

Andover City, KS
 Andover City, KS (2001800)
 Geography: Place

Prepared by Esri

Summary	Census 2010	2022	2027	2022-2027 Change	2022-2027 Annual Rate
Population	12,533	15,023	15,223	200	0.26%
Households	4,315	5,058	5,146	88	0.35%
Median Age	34.3	35.1	36.0	0.9	0.51%
Median Male Age	33.4	34.5	35.6	1.1	0.63%
Median Female Age	35.1	35.6	36.3	0.7	0.39%

2022 Hispanic Population by Age

	Total		Males		Females	
	Number	Percent	Number	Percent	Number	Percent
Total	1,053	100.0%	520	100.0%	533	100.0%
0 - 4	131	12.4%	62	11.9%	69	12.9%
5 - 9	114	10.8%	53	10.2%	61	11.4%
10 - 14	131	12.4%	62	11.9%	69	12.9%
15 - 19	103	9.8%	47	9.0%	56	10.5%
20 - 24	62	5.9%	34	6.5%	28	5.3%
25 - 29	71	6.7%	43	8.3%	28	5.3%
30 - 34	108	10.3%	51	9.8%	57	10.7%
35 - 39	75	7.1%	37	7.1%	38	7.1%
40 - 44	64	6.1%	40	7.7%	24	4.5%
45 - 49	53	5.0%	20	3.8%	33	6.2%
50 - 54	26	2.5%	16	3.1%	10	1.9%
55 - 59	32	3.0%	15	2.9%	17	3.2%
60 - 64	42	4.0%	17	3.3%	25	4.7%
65 - 69	24	2.3%	16	3.1%	8	1.5%
70 - 74	7	0.7%	2	0.4%	5	0.9%
75 - 79	7	0.7%	3	0.6%	4	0.8%
80 - 84	2	0.2%	2	0.4%	0	0.0%
85+	1	0.1%	0	0.0%	1	0.2%
Median Age	23.8		25.2		22.1	

2027 Hispanic Population by Age

	Total		Males		Females	
	Number	Percent	Number	Percent	Number	Percent
Total	1,087	100.0%	537	100.0%	550	100.0%
0 - 4	141	13.0%	66	12.3%	75	13.6%
5 - 9	119	10.9%	55	10.2%	64	11.6%
10 - 14	125	11.5%	58	10.8%	67	12.2%
15 - 19	94	8.6%	47	8.8%	47	8.5%
20 - 24	57	5.2%	30	5.6%	27	4.9%
25 - 29	59	5.4%	35	6.5%	24	4.4%
30 - 34	125	11.5%	58	10.8%	67	12.2%
35 - 39	107	9.8%	60	11.2%	47	8.5%
40 - 44	65	6.0%	41	7.6%	24	4.4%
45 - 49	55	5.1%	22	4.1%	33	6.0%
50 - 54	21	1.9%	13	2.4%	8	1.5%
55 - 59	30	2.8%	13	2.4%	17	3.1%
60 - 64	41	3.8%	15	2.8%	26	4.7%
65 - 69	24	2.2%	14	2.6%	10	1.8%
70 - 74	9	0.8%	2	0.4%	7	1.3%
75 - 79	11	1.0%	5	0.9%	6	1.1%
80 - 84	3	0.3%	3	0.6%	0	0.0%
85+	1	0.1%	0	0.0%	1	0.2%
Median Age	25.6		26.8		24.1	

Source: Esri forecasts for 2022 and 2027. U.S. Census Bureau 2010 decennial Census data converted by Esri into 2020 geography.

April 06, 2023

Age by Sex by Race Profile

Andover City, KS
Andover City, KS (2001800)
Geography: Place

Prepared by Esri

2022 White Population by Age

	Total		Males		Females	
	Number	Percent	Number	Percent	Number	Percent
Total	12,133	100.0%	5,971	100.0%	6,162	100.0%
0 - 4	782	6.4%	386	6.5%	396	6.4%
5 - 9	814	6.7%	416	7.0%	398	6.5%
10 - 14	889	7.3%	472	7.9%	417	6.8%
15 - 19	816	6.7%	392	6.6%	424	6.9%
20 - 24	615	5.1%	294	4.9%	321	5.2%
25 - 29	873	7.2%	440	7.4%	433	7.0%
30 - 34	926	7.6%	472	7.9%	454	7.4%
35 - 39	823	6.8%	398	6.7%	425	6.9%
40 - 44	821	6.8%	422	7.1%	399	6.5%
45 - 49	785	6.5%	365	6.1%	420	6.8%
50 - 54	800	6.6%	401	6.7%	399	6.5%
55 - 59	854	7.0%	424	7.1%	430	7.0%
60 - 64	766	6.3%	380	6.4%	386	6.3%
65 - 69	543	4.5%	278	4.7%	265	4.3%
70 - 74	379	3.1%	175	2.9%	204	3.3%
75 - 79	214	1.8%	103	1.7%	111	1.8%
80 - 84	166	1.4%	71	1.2%	95	1.5%
85+	267	2.2%	82	1.4%	185	3.0%
Median Age	37.1		36.4		37.8	

2027 White Population by Age

	Total		Males		Females	
	Number	Percent	Number	Percent	Number	Percent
Total	12,044	100.0%	5,942	100.0%	6,102	100.0%
0 - 4	783	6.5%	389	6.5%	394	6.5%
5 - 9	813	6.8%	418	7.0%	395	6.5%
10 - 14	833	6.9%	444	7.5%	389	6.4%
15 - 19	697	5.8%	350	5.9%	347	5.7%
20 - 24	539	4.5%	253	4.3%	286	4.7%
25 - 29	715	5.9%	350	5.9%	365	6.0%
30 - 34	1,085	9.0%	541	9.1%	544	8.9%
35 - 39	1,015	8.4%	521	8.8%	494	8.1%
40 - 44	815	6.8%	421	7.1%	394	6.5%
45 - 49	802	6.7%	396	6.7%	406	6.7%
50 - 54	666	5.5%	311	5.2%	355	5.8%
55 - 59	741	6.2%	375	6.3%	366	6.0%
60 - 64	745	6.2%	370	6.2%	375	6.1%
65 - 69	598	5.0%	286	4.8%	312	5.1%
70 - 74	486	4.0%	224	3.8%	262	4.3%
75 - 79	295	2.4%	142	2.4%	153	2.5%
80 - 84	167	1.4%	72	1.2%	95	1.6%
85+	249	2.1%	79	1.3%	170	2.8%
Median Age	37.7		37.2		38.4	

Source: Esri forecasts for 2022 and 2027. U.S. Census Bureau 2010 decennial Census data converted by Esri into 2020 geography.

April 06, 2023

Age by Sex by Race Profile

Andover City, KS
Andover City, KS (2001800)
Geography: Place

Prepared by Esri

2022 Black Population by Age

	Total		Males		Females	
	Number	Percent	Number	Percent	Number	Percent
Total	364	100.0%	233	100.0%	131	100.0%
0 - 4	21	5.8%	6	2.6%	15	11.5%
5 - 9	27	7.4%	21	9.0%	6	4.6%
10 - 14	19	5.2%	12	5.2%	7	5.3%
15 - 19	37	10.2%	20	8.6%	17	13.0%
20 - 24	40	11.0%	32	13.7%	8	6.1%
25 - 29	11	3.0%	10	4.3%	1	0.8%
30 - 34	34	9.3%	22	9.4%	12	9.2%
35 - 39	22	6.0%	15	6.4%	7	5.3%
40 - 44	33	9.1%	26	11.2%	7	5.3%
45 - 49	21	5.8%	14	6.0%	7	5.3%
50 - 54	16	4.4%	12	5.2%	4	3.1%
55 - 59	19	5.2%	11	4.7%	8	6.1%
60 - 64	8	2.2%	4	1.7%	4	3.1%
65 - 69	24	6.6%	15	6.4%	9	6.9%
70 - 74	10	2.7%	6	2.6%	4	3.1%
75 - 79	8	2.2%	2	0.9%	6	4.6%
80 - 84	5	1.4%	2	0.9%	3	2.3%
85+	9	2.5%	3	1.3%	6	4.6%
Median Age	34.0		33.5		34.8	

2027 Black Population by Age

	Total		Males		Females	
	Number	Percent	Number	Percent	Number	Percent
Total	395	100.0%	250	100.0%	145	100.0%
0 - 4	22	5.6%	5	2.0%	17	11.7%
5 - 9	29	7.3%	23	9.2%	6	4.1%
10 - 14	19	4.8%	11	4.4%	8	5.5%
15 - 19	33	8.4%	20	8.0%	13	9.0%
20 - 24	39	9.9%	30	12.0%	9	6.2%
25 - 29	11	2.8%	10	4.0%	1	0.7%
30 - 34	44	11.1%	27	10.8%	17	11.7%
35 - 39	25	6.3%	18	7.2%	7	4.8%
40 - 44	35	8.9%	28	11.2%	7	4.8%
45 - 49	23	5.8%	16	6.4%	7	4.8%
50 - 54	14	3.5%	9	3.6%	5	3.4%
55 - 59	18	4.6%	11	4.4%	7	4.8%
60 - 64	9	2.3%	4	1.6%	5	3.4%
65 - 69	31	7.8%	20	8.0%	11	7.6%
70 - 74	13	3.3%	8	3.2%	5	3.4%
75 - 79	12	3.0%	4	1.6%	8	5.5%
80 - 84	7	1.8%	2	0.8%	5	3.4%
85+	11	2.8%	4	1.6%	7	4.8%
Median Age	35.1		34.8		36.1	

Source: Esri forecasts for 2022 and 2027. U.S. Census Bureau 2010 decennial Census data converted by Esri into 2020 geography.

April 06, 2023

Age by Sex by Race Profile

Andover City, KS
Andover City, KS (2001800)
Geography: Place

Prepared by Esri

2022 American Indian Population by Age

	Total		Males		Females	
	Number	Percent	Number	Percent	Number	Percent
Total	92	100.0%	54	100.0%	38	100.0%
0 - 4	3	3.3%	2	3.7%	1	2.6%
5 - 9	1	1.1%	1	1.9%	0	0.0%
10 - 14	11	12.0%	6	11.1%	5	13.2%
15 - 19	6	6.5%	2	3.7%	4	10.5%
20 - 24	10	10.9%	4	7.4%	6	15.8%
25 - 29	5	5.4%	3	5.6%	2	5.3%
30 - 34	8	8.7%	5	9.3%	3	7.9%
35 - 39	6	6.5%	3	5.6%	3	7.9%
40 - 44	8	8.7%	8	14.8%	0	0.0%
45 - 49	7	7.6%	2	3.7%	5	13.2%
50 - 54	3	3.3%	1	1.9%	2	5.3%
55 - 59	7	7.6%	4	7.4%	3	7.9%
60 - 64	10	10.9%	8	14.8%	2	5.3%
65 - 69	5	5.4%	4	7.4%	1	2.6%
70 - 74	2	2.2%	1	1.9%	1	2.6%
75 - 79	0	0.0%	0	0.0%	0	0.0%
80 - 84	0	0.0%	0	0.0%	0	0.0%
85+	0	0.0%	0	0.0%	0	0.0%
Median Age	36.7		40.6		31.7	

2027 American Indian Population by Age

	Total		Males		Females	
	Number	Percent	Number	Percent	Number	Percent
Total	94	100.0%	54	100.0%	40	100.0%
0 - 4	3	3.2%	2	3.7%	1	2.5%
5 - 9	2	2.1%	1	1.9%	1	2.5%
10 - 14	11	11.7%	6	11.1%	5	12.5%
15 - 19	5	5.3%	2	3.7%	3	7.5%
20 - 24	9	9.6%	2	3.7%	7	17.5%
25 - 29	6	6.4%	4	7.4%	2	5.0%
30 - 34	9	9.6%	5	9.3%	4	10.0%
35 - 39	7	7.4%	4	7.4%	3	7.5%
40 - 44	8	8.5%	7	13.0%	1	2.5%
45 - 49	9	9.6%	3	5.6%	6	15.0%
50 - 54	1	1.1%	0	0.0%	1	2.5%
55 - 59	6	6.4%	4	7.4%	2	5.0%
60 - 64	10	10.6%	8	14.8%	2	5.0%
65 - 69	6	6.4%	5	9.3%	1	2.5%
70 - 74	2	2.1%	1	1.9%	1	2.5%
75 - 79	0	0.0%	0	0.0%	0	0.0%
80 - 84	0	0.0%	0	0.0%	0	0.0%
85+	0	0.0%	0	0.0%	0	0.0%
Median Age	36.4		40.7		31.3	

Source: Esri forecasts for 2022 and 2027. U.S. Census Bureau 2010 decennial Census data converted by Esri into 2020 geography.

April 06, 2023

Age by Sex by Race Profile

Andover City, KS
Andover City, KS (2001800)
Geography: Place

Prepared by Esri

2022 Asian Population by Age

	Total		Males		Females	
	Number	Percent	Number	Percent	Number	Percent
Total	670	100.0%	309	100.0%	361	100.0%
0 - 4	54	8.1%	39	12.6%	15	4.2%
5 - 9	70	10.4%	37	12.0%	33	9.1%
10 - 14	50	7.5%	22	7.1%	28	7.8%
15 - 19	46	6.9%	26	8.4%	20	5.5%
20 - 24	26	3.9%	7	2.3%	19	5.3%
25 - 29	47	7.0%	11	3.6%	36	10.0%
30 - 34	78	11.6%	37	12.0%	41	11.4%
35 - 39	91	13.6%	60	19.4%	31	8.6%
40 - 44	60	9.0%	16	5.2%	44	12.2%
45 - 49	37	5.5%	19	6.1%	18	5.0%
50 - 54	31	4.6%	9	2.9%	22	6.1%
55 - 59	20	3.0%	4	1.3%	16	4.4%
60 - 64	19	2.8%	4	1.3%	15	4.2%
65 - 69	12	1.8%	4	1.3%	8	2.2%
70 - 74	14	2.1%	7	2.3%	7	1.9%
75 - 79	9	1.3%	4	1.3%	5	1.4%
80 - 84	3	0.4%	2	0.6%	1	0.3%
85+	3	0.4%	1	0.3%	2	0.6%
Median Age	32.7		31.7		33.6	

2027 Asian Population by Age

	Total		Males		Females	
	Number	Percent	Number	Percent	Number	Percent
Total	724	100.0%	341	100.0%	383	100.0%
0 - 4	57	7.9%	42	12.3%	15	3.9%
5 - 9	73	10.1%	38	11.1%	35	9.1%
10 - 14	49	6.8%	22	6.5%	27	7.0%
15 - 19	43	5.9%	24	7.0%	19	5.0%
20 - 24	22	3.0%	6	1.8%	16	4.2%
25 - 29	43	5.9%	11	3.2%	32	8.4%
30 - 34	91	12.6%	43	12.6%	48	12.5%
35 - 39	114	15.7%	75	22.0%	39	10.2%
40 - 44	61	8.4%	14	4.1%	47	12.3%
45 - 49	42	5.8%	22	6.5%	20	5.2%
50 - 54	32	4.4%	8	2.3%	24	6.3%
55 - 59	20	2.8%	5	1.5%	15	3.9%
60 - 64	20	2.8%	4	1.2%	16	4.2%
65 - 69	15	2.1%	5	1.5%	10	2.6%
70 - 74	20	2.8%	10	2.9%	10	2.6%
75 - 79	14	1.9%	7	2.1%	7	1.8%
80 - 84	5	0.7%	3	0.9%	2	0.5%
85+	3	0.4%	2	0.6%	1	0.3%
Median Age	34.1		33.2		34.9	

Source: Esri forecasts for 2022 and 2027. U.S. Census Bureau 2010 decennial Census data converted by Esri into 2020 geography.

April 06, 2023

Age by Sex by Race Profile

Andover City, KS
Andover City, KS (2001800)
Geography: Place

Prepared by Esri

2022 Pacific Islander Population by Age

	Total		Males		Females	
	Number	Percent	Number	Percent	Number	Percent
Total	13	100.0%	6	100.0%	7	100.0%
0 - 4	0	0.0%	0	0.0%	0	0.0%
5 - 9	2	15.4%	0	0.0%	2	28.6%
10 - 14	0	0.0%	0	0.0%	0	0.0%
15 - 19	2	15.4%	2	33.3%	0	0.0%
20 - 24	0	0.0%	0	0.0%	0	0.0%
25 - 29	2	15.4%	1	16.7%	1	14.3%
30 - 34	0	0.0%	0	0.0%	0	0.0%
35 - 39	0	0.0%	0	0.0%	0	0.0%
40 - 44	0	0.0%	0	0.0%	0	0.0%
45 - 49	0	0.0%	0	0.0%	0	0.0%
50 - 54	3	23.1%	1	16.7%	2	28.6%
55 - 59	1	7.7%	1	16.7%	0	0.0%
60 - 64	0	0.0%	0	0.0%	0	0.0%
65 - 69	2	15.4%	1	16.7%	1	14.3%
70 - 74	1	7.7%	0	0.0%	1	14.3%
75 - 79	0	0.0%	0	0.0%	0	0.0%
80 - 84	0	0.0%	0	0.0%	0	0.0%
85+	0	0.0%	0	0.0%	0	0.0%
Median Age	50.8		40.0		51.3	

2027 Pacific Islander Population by Age

	Total		Males		Females	
	Number	Percent	Number	Percent	Number	Percent
Total	14	100.0%	7	100.0%	7	100.0%
0 - 4	0	0.0%	0	0.0%	0	0.0%
5 - 9	1	7.1%	0	0.0%	1	14.3%
10 - 14	1	7.1%	0	0.0%	1	14.3%
15 - 19	1	7.1%	1	14.3%	0	0.0%
20 - 24	1	7.1%	1	14.3%	0	0.0%
25 - 29	2	14.3%	1	14.3%	1	14.3%
30 - 34	0	0.0%	0	0.0%	0	0.0%
35 - 39	1	7.1%	1	14.3%	0	0.0%
40 - 44	0	0.0%	0	0.0%	0	0.0%
45 - 49	0	0.0%	0	0.0%	0	0.0%
50 - 54	0	0.0%	0	0.0%	0	0.0%
55 - 59	3	21.4%	1	14.3%	2	28.6%
60 - 64	1	7.1%	1	14.3%	0	0.0%
65 - 69	0	0.0%	0	0.0%	0	0.0%
70 - 74	2	14.3%	1	14.3%	1	14.3%
75 - 79	1	7.1%	0	0.0%	1	14.3%
80 - 84	0	0.0%	0	0.0%	0	0.0%
85+	0	0.0%	0	0.0%	0	0.0%
Median Age	47.5		37.5		56.3	

Source: Esri forecasts for 2022 and 2027. U.S. Census Bureau 2010 decennial Census data converted by Esri into 2020 geography.

April 06, 2023

Age by Sex by Race Profile

Andover City, KS
Andover City, KS (2001800)
Geography: Place

Prepared by Esri

2022 Some Other Race Population by Age

	Total		Males		Females	
	Number	Percent	Number	Percent	Number	Percent
Total	251	100.0%	130	100.0%	121	100.0%
0 - 4	11	4.4%	4	3.1%	7	5.8%
5 - 9	12	4.8%	6	4.6%	6	5.0%
10 - 14	14	5.6%	6	4.6%	8	6.6%
15 - 19	28	11.2%	14	10.8%	14	11.6%
20 - 24	18	7.2%	10	7.7%	8	6.6%
25 - 29	15	6.0%	9	6.9%	6	5.0%
30 - 34	21	8.4%	9	6.9%	12	9.9%
35 - 39	28	11.2%	13	10.0%	15	12.4%
40 - 44	20	8.0%	9	6.9%	11	9.1%
45 - 49	9	3.6%	5	3.8%	4	3.3%
50 - 54	17	6.8%	16	12.3%	1	0.8%
55 - 59	8	3.2%	5	3.8%	3	2.5%
60 - 64	15	6.0%	8	6.2%	7	5.8%
65 - 69	17	6.8%	8	6.2%	9	7.4%
70 - 74	9	3.6%	4	3.1%	5	4.1%
75 - 79	5	2.0%	3	2.3%	2	1.7%
80 - 84	2	0.8%	1	0.8%	1	0.8%
85+	2	0.8%	0	0.0%	2	1.7%
Median Age	36.2		37.7		34.8	

2027 Some Other Race Population by Age

	Total		Males		Females	
	Number	Percent	Number	Percent	Number	Percent
Total	272	100.0%	136	100.0%	136	100.0%
0 - 4	12	4.4%	4	2.9%	8	5.9%
5 - 9	12	4.4%	6	4.4%	6	4.4%
10 - 14	14	5.1%	6	4.4%	8	5.9%
15 - 19	25	9.2%	13	9.6%	12	8.8%
20 - 24	16	5.9%	8	5.9%	8	5.9%
25 - 29	13	4.8%	6	4.4%	7	5.1%
30 - 34	24	8.8%	8	5.9%	16	11.8%
35 - 39	40	14.7%	21	15.4%	19	14.0%
40 - 44	22	8.1%	10	7.4%	12	8.8%
45 - 49	11	4.0%	7	5.1%	4	2.9%
50 - 54	16	5.9%	15	11.0%	1	0.7%
55 - 59	7	2.6%	4	2.9%	3	2.2%
60 - 64	18	6.6%	10	7.4%	8	5.9%
65 - 69	21	7.7%	8	5.9%	13	9.6%
70 - 74	9	3.3%	4	2.9%	5	3.7%
75 - 79	6	2.2%	4	2.9%	2	1.5%
80 - 84	4	1.5%	2	1.5%	2	1.5%
85+	2	0.7%	0	0.0%	2	1.5%
Median Age	37.5		39.0		35.8	

Source: Esri forecasts for 2022 and 2027. U.S. Census Bureau 2010 decennial Census data converted by Esri into 2020 geography.

April 06, 2023

Age by Sex by Race Profile

Andover City, KS
Andover City, KS (2001800)
Geography: Place

Prepared by Esri

2022 Multiple Races Population by Age

	Total		Males		Females	
	Number	Percent	Number	Percent	Number	Percent
Total	1,496	100.0%	663	100.0%	833	100.0%
0 - 4	224	15.0%	110	16.6%	114	13.7%
5 - 9	223	14.9%	108	16.3%	115	13.8%
10 - 14	225	15.0%	98	14.8%	127	15.2%
15 - 19	152	10.2%	73	11.0%	79	9.5%
20 - 24	39	2.6%	24	3.6%	15	1.8%
25 - 29	91	6.1%	40	6.0%	51	6.1%
30 - 34	101	6.8%	27	4.1%	74	8.9%
35 - 39	95	6.4%	35	5.3%	60	7.2%
40 - 44	87	5.8%	35	5.3%	52	6.2%
45 - 49	44	2.9%	20	3.0%	24	2.9%
50 - 54	52	3.5%	21	3.2%	31	3.7%
55 - 59	25	1.7%	11	1.7%	14	1.7%
60 - 64	30	2.0%	10	1.5%	20	2.4%
65 - 69	31	2.1%	12	1.8%	19	2.3%
70 - 74	27	1.8%	17	2.6%	10	1.2%
75 - 79	21	1.4%	9	1.4%	12	1.4%
80 - 84	14	0.9%	8	1.2%	6	0.7%
85+	15	1.0%	5	0.8%	10	1.2%
Median Age	17.5		16.1		18.8	

2027 Multiple Races Population by Age

	Total		Males		Females	
	Number	Percent	Number	Percent	Number	Percent
Total	1,669	100.0%	745	100.0%	924	100.0%
0 - 4	251	15.0%	123	16.5%	128	13.9%
5 - 9	247	14.8%	119	16.0%	128	13.9%
10 - 14	232	13.9%	102	13.7%	130	14.1%
15 - 19	157	9.4%	82	11.0%	75	8.1%
20 - 24	37	2.2%	21	2.8%	16	1.7%
25 - 29	77	4.6%	32	4.3%	45	4.9%
30 - 34	139	8.3%	38	5.1%	101	10.9%
35 - 39	129	7.7%	51	6.8%	78	8.4%
40 - 44	97	5.8%	40	5.4%	57	6.2%
45 - 49	51	3.1%	25	3.4%	26	2.8%
50 - 54	45	2.7%	20	2.7%	25	2.7%
55 - 59	24	1.4%	11	1.5%	13	1.4%
60 - 64	33	2.0%	10	1.3%	23	2.5%
65 - 69	37	2.2%	14	1.9%	23	2.5%
70 - 74	38	2.3%	24	3.2%	14	1.5%
75 - 79	36	2.2%	16	2.1%	20	2.2%
80 - 84	20	1.2%	11	1.5%	9	1.0%
85+	19	1.1%	6	0.8%	13	1.4%
Median Age	18.3		16.7		20.3	

Data Note: Multiple Races population includes unique counts of the population who reported at least two races.

Source: Esri forecasts for 2022 and 2027. U.S. Census Bureau 2010 decennial Census data converted by Esri into 2020 geography.



WAMPO Region Demographic and Socioeconomic Report

April 2023

In Partnership With:



CEDBR
Center for Economic Development
and Business Research



JEO CONSULTING GROUP

DRAFT



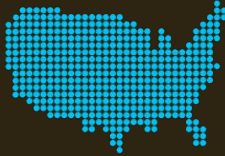

TAPESTRY SEGMENTATION

The Fabric of America's Neighborhoods

Tapestry LifeMode				
	Households	HHs %	% US HHs	Index
learn more...				
Affluent Estates (L1)	0	0.00%	10.00%	0
Upscale Avenues (L2)	0	0.00%	5.55%	0
Uptown Individuals (L3)	0	0.00%	3.58%	0
Family Landscapes (L4)	1,672	53.62%	7.63%	703
GenXurban (L5)	1,426	45.73%	11.26%	406
Cozy Country Living (L6)	0	0.00%	12.06%	0
Sprouting Explorers (L7)	0	0.00%	7.20%	0
Middle Ground (L8)	20	0.64%	10.79%	6
Senior Styles (L9)	0	0.00%	5.80%	0
Rustic Outposts (L10)	0	0.00%	8.30%	0
Midtown Singles (L11)	0	0.00%	6.16%	0
Hometown (L12)	0	0.00%	6.01%	0
Next Wave (L13)	0	0.00%	3.78%	0
Scholars and Patriots (L14)	0	0.00%	1.61%	0

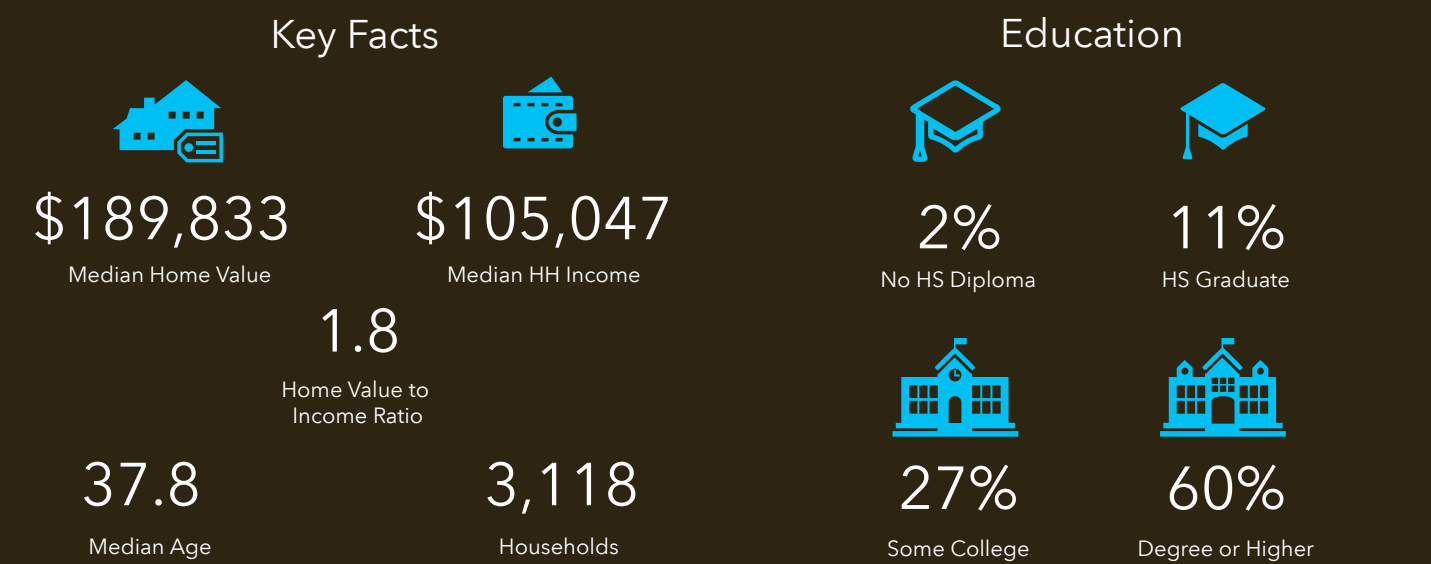



Demographic and Income Comparison Profile

Bel Aire City, KS
Bel Aire City, KS (2005337)
Geography: Place

Prepared by Esri

		Bel Aire city...
Census 2010 Summary		
Population		7,156
Households		2,619
Families		1,975
Average Household Size		2.73
Owner Occupied Housing Units		2,319
Renter Occupied Housing Units		300
Median Age		36.4
Census 2020 Summary		
Population		8,262
Households		3,080
Average Household Size		2.62
2022 Summary		
Population		8,360
Households		3,118
Families		2,279
Average Household Size		2.63
Owner Occupied Housing Units		2,562
Renter Occupied Housing Units		556
Median Age		37.8
Median Household Income		\$105,047
Average Household Income		\$120,904
2027 Summary		
Population		8,433
Households		3,157
Families		2,309
Average Household Size		2.62
Owner Occupied Housing Units		2,620
Renter Occupied Housing Units		537
Median Age		38.4
Median Household Income		\$119,192
Average Household Income		\$139,992
Trends: 2022-2027 Annual Rate		
Population		0.17%
Households		0.25%
Families		0.26%
Owner Households		0.45%
Median Household Income		2.56%

Source: Esri forecasts for 2022 and 2027. U.S. Census Bureau 2010 decennial Census data converted by Esri into 2020 geography.

April 05, 2023



Demographic and Income Comparison Profile

Bel Aire City, KS
Bel Aire City, KS (2005337)
Geography: Place

Prepared by Esri

Bel Aire city...		
2022 Households by Income	Number	Percent
<\$15,000	69	2.2%
\$15,000 - \$24,999	113	3.6%
\$25,000 - \$34,999	104	3.3%
\$35,000 - \$49,999	263	8.4%
\$50,000 - \$74,999	495	15.9%
\$75,000 - \$99,999	368	11.8%
\$100,000 - \$149,999	896	28.7%
\$150,000 - \$199,999	573	18.4%
\$200,000+	238	7.6%
Median Household Income	\$105,047	
Average Household Income	\$120,904	
Per Capita Income	\$45,002	
2027 Households by Income	Number	Percent
<\$15,000	47	1.5%
\$15,000 - \$24,999	68	2.2%
\$25,000 - \$34,999	86	2.7%
\$35,000 - \$49,999	209	6.6%
\$50,000 - \$74,999	342	10.8%
\$75,000 - \$99,999	296	9.4%
\$100,000 - \$149,999	1,028	32.6%
\$150,000 - \$199,999	806	25.5%
\$200,000+	274	8.7%
Median Household Income	\$119,192	
Average Household Income	\$139,992	
Per Capita Income	\$52,206	

Data Note: Income is expressed in current dollars.

Source: Esri forecasts for 2022 and 2027. U.S. Census Bureau 2010 decennial Census data converted by Esri into 2020 geography.

April 05, 2023



Demographic and Income Comparison Profile

Bel Aire City, KS
Bel Aire City, KS (2005337)
Geography: Place

Prepared by Esri

		Bel Aire city...	
2010 Population by Age		Number	Percent
Age 0 - 4		571	8.0%
Age 5 - 9		564	7.9%
Age 10 - 14		539	7.5%
Age 15 - 19		484	6.8%
Age 20 - 24		326	4.6%
Age 25 - 34		972	13.6%
Age 35 - 44		914	12.8%
Age 45 - 54		1,100	15.4%
Age 55 - 64		855	11.9%
Age 65 - 74		426	6.0%
Age 75 - 84		285	4.0%
Age 85+		119	1.7%
2022 Population by Age		Number	Percent
Age 0 - 4		593	7.1%
Age 5 - 9		613	7.3%
Age 10 - 14		632	7.6%
Age 15 - 19		523	6.3%
Age 20 - 24		420	5.0%
Age 25 - 34		1,049	12.5%
Age 35 - 44		1,196	14.3%
Age 45 - 54		911	10.9%
Age 55 - 64		1,049	12.5%
Age 65 - 74		796	9.5%
Age 75 - 84		373	4.5%
Age 85+		205	2.5%
2027 Population by Age		Number	Percent
Age 0 - 4		601	7.1%
Age 5 - 9		616	7.3%
Age 10 - 14		625	7.4%
Age 15 - 19		548	6.5%
Age 20 - 24		392	4.6%
Age 25 - 34		1,051	12.5%
Age 35 - 44		1,179	14.0%
Age 45 - 54		979	11.6%
Age 55 - 64		898	10.6%
Age 65 - 74		868	10.3%
Age 75 - 84		482	5.7%
Age 85+		196	2.3%

Source: Esri forecasts for 2022 and 2027. U.S. Census Bureau 2010 decennial Census data converted by Esri into 2020 geography.

April 05, 2023



Demographic and Income Comparison Profile

Bel Aire City, KS
Bel Aire City, KS (2005337)
Geography: Place

Prepared by Esri

		Bel Aire city...	
2010 Race and Ethnicity		Number	Percent
White Alone		5,808	81.2%
Black Alone		597	8.3%
American Indian Alone		61	0.9%
Asian Alone		341	4.8%
Pacific Islander Alone		1	0.0%
Some Other Race Alone		98	1.4%
Two or More Races		250	3.5%
Hispanic Origin (Any Race)		338	4.7%
2020 Race and Ethnicity		Number	Percent
White Alone		6,136	74.3%
Black Alone		820	9.9%
American Indian Alone		41	0.5%
Asian Alone		377	4.6%
Pacific Islander Alone		3	0.0%
Some Other Race Alone		166	2.0%
Two or More Races		719	8.7%
Hispanic Origin (Any Race)		628	7.6%
2022 Race and Ethnicity		Number	Percent
White Alone		6,259	74.9%
Black Alone		709	8.5%
American Indian Alone		48	0.6%
Asian Alone		419	5.0%
Pacific Islander Alone		4	0.0%
Some Other Race Alone		183	2.2%
Two or More Races		738	8.8%
Hispanic Origin (Any Race)		621	7.4%
2027 Race and Ethnicity		Number	Percent
White Alone		6,217	73.7%
Black Alone		716	8.5%
American Indian Alone		47	0.6%
Asian Alone		425	5.0%
Pacific Islander Alone		5	0.1%
Some Other Race Alone		198	2.3%
Two or More Races		825	9.8%
Hispanic Origin (Any Race)		642	7.6%

Source: Esri forecasts for 2022 and 2027. U.S. Census Bureau 2010 decennial Census data converted by Esri into 2020 geography.

April 05, 2023

Age by Sex by Race Profile

Bel Aire City, KS
 Bel Aire City, KS (2005337)
 Geography: Place

Prepared by Esri

2022 White Population by Age

	Total		Males		Females	
	Number	Percent	Number	Percent	Number	Percent
Total	6,256	100.0%	3,006	100.0%	3,250	100.0%
0 - 4	393	6.3%	197	6.6%	196	6.0%
5 - 9	410	6.6%	209	7.0%	201	6.2%
10 - 14	417	6.7%	195	6.5%	222	6.8%
15 - 19	332	5.3%	171	5.7%	161	5.0%
20 - 24	294	4.7%	148	4.9%	146	4.5%
25 - 29	426	6.8%	207	6.9%	219	6.7%
30 - 34	422	6.7%	185	6.2%	237	7.3%
35 - 39	468	7.5%	245	8.2%	223	6.9%
40 - 44	412	6.6%	221	7.4%	191	5.9%
45 - 49	341	5.5%	163	5.4%	178	5.5%
50 - 54	343	5.5%	157	5.2%	186	5.7%
55 - 59	444	7.1%	218	7.3%	226	7.0%
60 - 64	418	6.7%	189	6.3%	229	7.0%
65 - 69	372	5.9%	178	5.9%	194	6.0%
70 - 74	263	4.2%	124	4.1%	139	4.3%
75 - 79	190	3.0%	85	2.8%	105	3.2%
80 - 84	129	2.1%	55	1.8%	74	2.3%
85+	182	2.9%	59	2.0%	123	3.8%
Median Age	39.6		38.9		40.5	

2027 White Population by Age

	Total		Males		Females	
	Number	Percent	Number	Percent	Number	Percent
Total	6,214	100.0%	2,997	100.0%	3,217	100.0%
0 - 4	385	6.2%	196	6.5%	189	5.9%
5 - 9	402	6.5%	206	6.9%	196	6.1%
10 - 14	406	6.5%	189	6.3%	217	6.7%
15 - 19	343	5.5%	171	5.7%	172	5.3%
20 - 24	270	4.3%	143	4.8%	127	3.9%
25 - 29	340	5.5%	159	5.3%	181	5.6%
30 - 34	491	7.9%	245	8.2%	246	7.6%
35 - 39	416	6.7%	199	6.6%	217	6.7%
40 - 44	440	7.1%	230	7.7%	210	6.5%
45 - 49	412	6.6%	210	7.0%	202	6.3%
50 - 54	314	5.1%	146	4.9%	168	5.2%
55 - 59	349	5.6%	164	5.5%	185	5.8%
60 - 64	377	6.1%	181	6.0%	196	6.1%
65 - 69	377	6.1%	184	6.1%	193	6.0%
70 - 74	310	5.0%	137	4.6%	173	5.4%
75 - 79	244	3.9%	107	3.6%	137	4.3%
80 - 84	167	2.7%	73	2.4%	94	2.9%
85+	171	2.8%	57	1.9%	114	3.5%
Median Age	40.6		39.8		41.5	

Source: Esri forecasts for 2022 and 2027. U.S. Census Bureau 2010 decennial Census data converted by Esri into 2020 geography.

April 06, 2023

Age by Sex by Race Profile

Bel Aire City, KS
Bel Aire City, KS (2005337)
Geography: Place

Prepared by Esri

Summary	Census 2010	2022	2027	2022-2027 Change	2022-2027 Annual Rate
Population	7,156	8,360	8,433	73	0.17%
Households	2,619	3,118	3,157	39	0.25%
Median Age	36.4	37.8	38.4	0.6	0.32%
Median Male Age	35.5	37.5	37.9	0.4	0.21%
Median Female Age	37.2	38.2	38.8	0.6	0.31%

2022 Hispanic Population by Age

	Total		Males		Females	
	Number	Percent	Number	Percent	Number	Percent
Total	622	100.0%	294	100.0%	328	100.0%
0 - 4	51	8.2%	24	8.2%	27	8.2%
5 - 9	53	8.5%	20	6.8%	33	10.1%
10 - 14	66	10.6%	33	11.2%	33	10.1%
15 - 19	53	8.5%	30	10.2%	23	7.0%
20 - 24	37	5.9%	13	4.4%	24	7.3%
25 - 29	39	6.3%	27	9.2%	12	3.7%
30 - 34	34	5.5%	12	4.1%	22	6.7%
35 - 39	49	7.9%	21	7.1%	28	8.5%
40 - 44	58	9.3%	30	10.2%	28	8.5%
45 - 49	31	5.0%	11	3.7%	20	6.1%
50 - 54	28	4.5%	16	5.4%	12	3.7%
55 - 59	31	5.0%	20	6.8%	11	3.4%
60 - 64	30	4.8%	19	6.5%	11	3.4%
65 - 69	27	4.3%	5	1.7%	22	6.7%
70 - 74	5	0.8%	1	0.3%	4	1.2%
75 - 79	19	3.1%	7	2.4%	12	3.7%
80 - 84	3	0.5%	2	0.7%	1	0.3%
85+	8	1.3%	3	1.0%	5	1.5%
Median Age	31.8		30.0		32.7	

2027 Hispanic Population by Age

	Total		Males		Females	
	Number	Percent	Number	Percent	Number	Percent
Total	641	100.0%	298	100.0%	343	100.0%
0 - 4	53	8.3%	26	8.7%	27	7.9%
5 - 9	53	8.3%	20	6.7%	33	9.6%
10 - 14	68	10.6%	35	11.7%	33	9.6%
15 - 19	61	9.5%	35	11.7%	26	7.6%
20 - 24	33	5.1%	11	3.7%	22	6.4%
25 - 29	35	5.5%	25	8.4%	10	2.9%
30 - 34	43	6.7%	17	5.7%	26	7.6%
35 - 39	45	7.0%	17	5.7%	28	8.2%
40 - 44	61	9.5%	29	9.7%	32	9.3%
45 - 49	40	6.2%	15	5.0%	25	7.3%
50 - 54	28	4.4%	16	5.4%	12	3.5%
55 - 59	22	3.4%	14	4.7%	8	2.3%
60 - 64	29	4.5%	18	6.0%	11	3.2%
65 - 69	27	4.2%	5	1.7%	22	6.4%
70 - 74	6	0.9%	1	0.3%	5	1.5%
75 - 79	26	4.1%	9	3.0%	17	5.0%
80 - 84	3	0.5%	2	0.7%	1	0.3%
85+	8	1.2%	3	1.0%	5	1.5%
Median Age	32.0		29.4		33.9	

Source: Esri forecasts for 2022 and 2027. U.S. Census Bureau 2010 decennial Census data converted by Esri into 2020 geography.

April 06, 2023



Age by Sex by Race Profile

Bel Aire City, KS
Bel Aire City, KS (2005337)
Geography: Place

Prepared by Esri

2022 Black Population by Age

	Total		Males		Females	
	Number	Percent	Number	Percent	Number	Percent
Total	708	100.0%	346	100.0%	362	100.0%
0 - 4	34	4.8%	17	4.9%	17	4.7%
5 - 9	40	5.6%	16	4.6%	24	6.6%
10 - 14	75	10.6%	35	10.1%	40	11.0%
15 - 19	68	9.6%	39	11.3%	29	8.0%
20 - 24	31	4.4%	17	4.9%	14	3.9%
25 - 29	24	3.4%	14	4.0%	10	2.8%
30 - 34	24	3.4%	9	2.6%	15	4.1%
35 - 39	41	5.8%	20	5.8%	21	5.8%
40 - 44	63	8.9%	32	9.2%	31	8.6%
45 - 49	54	7.6%	23	6.6%	31	8.6%
50 - 54	56	7.9%	29	8.4%	27	7.5%
55 - 59	36	5.1%	20	5.8%	16	4.4%
60 - 64	50	7.1%	30	8.7%	20	5.5%
65 - 69	41	5.8%	16	4.6%	25	6.9%
70 - 74	42	5.9%	20	5.8%	22	6.1%
75 - 79	14	2.0%	6	1.7%	8	2.2%
80 - 84	7	1.0%	2	0.6%	5	1.4%
85+	8	1.1%	1	0.3%	7	1.9%
Median Age	41.3		40.9		41.8	

2027 Black Population by Age

	Total		Males		Females	
	Number	Percent	Number	Percent	Number	Percent
Total	715	100.0%	347	100.0%	368	100.0%
0 - 4	34	4.8%	17	4.9%	17	4.6%
5 - 9	40	5.6%	16	4.6%	24	6.5%
10 - 14	72	10.1%	34	9.8%	38	10.3%
15 - 19	67	9.4%	37	10.7%	30	8.2%
20 - 24	27	3.8%	15	4.3%	12	3.3%
25 - 29	20	2.8%	11	3.2%	9	2.4%
30 - 34	30	4.2%	12	3.5%	18	4.9%
35 - 39	40	5.6%	19	5.5%	21	5.7%
40 - 44	64	9.0%	32	9.2%	32	8.7%
45 - 49	66	9.2%	31	8.9%	35	9.5%
50 - 54	53	7.4%	29	8.4%	24	6.5%
55 - 59	27	3.8%	15	4.3%	12	3.3%
60 - 64	50	7.0%	31	8.9%	19	5.2%
65 - 69	43	6.0%	18	5.2%	25	6.8%
70 - 74	47	6.6%	21	6.1%	26	7.1%
75 - 79	18	2.5%	6	1.7%	12	3.3%
80 - 84	9	1.3%	2	0.6%	7	1.9%
85+	8	1.1%	1	0.3%	7	1.9%
Median Age	42.1		42.0		42.3	

Source: Esri forecasts for 2022 and 2027. U.S. Census Bureau 2010 decennial Census data converted by Esri into 2020 geography.

April 06, 2023

Age by Sex by Race Profile

Bel Aire City, KS
 Bel Aire City, KS (2005337)
 Geography: Place

Prepared by Esri

2022 American Indian Population by Age

	Total		Males		Females	
	Number	Percent	Number	Percent	Number	Percent
Total	45	100.0%	20	100.0%	25	100.0%
0 - 4	4	8.9%	2	10.0%	2	8.0%
5 - 9	5	11.1%	3	15.0%	2	8.0%
10 - 14	6	13.3%	2	10.0%	4	16.0%
15 - 19	5	11.1%	1	5.0%	4	16.0%
20 - 24	4	8.9%	2	10.0%	2	8.0%
25 - 29	1	2.2%	1	5.0%	0	0.0%
30 - 34	4	8.9%	1	5.0%	3	12.0%
35 - 39	5	11.1%	2	10.0%	3	12.0%
40 - 44	3	6.7%	3	15.0%	0	0.0%
45 - 49	2	4.4%	0	0.0%	2	8.0%
50 - 54	2	4.4%	1	5.0%	1	4.0%
55 - 59	2	4.4%	1	5.0%	1	4.0%
60 - 64	2	4.4%	1	5.0%	1	4.0%
65 - 69	0	0.0%	0	0.0%	0	0.0%
70 - 74	0	0.0%	0	0.0%	0	0.0%
75 - 79	0	0.0%	0	0.0%	0	0.0%
80 - 84	0	0.0%	0	0.0%	0	0.0%
85+	0	0.0%	0	0.0%	0	0.0%
Median Age	23.1		25.0		21.3	

2027 American Indian Population by Age

	Total		Males		Females	
	Number	Percent	Number	Percent	Number	Percent
Total	44	100.0%	19	100.0%	25	100.0%
0 - 4	4	9.1%	2	10.5%	2	8.0%
5 - 9	5	11.4%	3	15.8%	2	8.0%
10 - 14	7	15.9%	3	15.8%	4	16.0%
15 - 19	5	11.4%	1	5.3%	4	16.0%
20 - 24	3	6.8%	1	5.3%	2	8.0%
25 - 29	1	2.3%	1	5.3%	0	0.0%
30 - 34	2	4.5%	0	0.0%	2	8.0%
35 - 39	4	9.1%	1	5.3%	3	12.0%
40 - 44	5	11.4%	4	21.1%	1	4.0%
45 - 49	2	4.5%	0	0.0%	2	8.0%
50 - 54	2	4.5%	1	5.3%	1	4.0%
55 - 59	2	4.5%	1	5.3%	1	4.0%
60 - 64	2	4.5%	1	5.3%	1	4.0%
65 - 69	0	0.0%	0	0.0%	0	0.0%
70 - 74	0	0.0%	0	0.0%	0	0.0%
75 - 79	0	0.0%	0	0.0%	0	0.0%
80 - 84	0	0.0%	0	0.0%	0	0.0%
85+	0	0.0%	0	0.0%	0	0.0%
Median Age	21.7		22.5		21.3	

Source: Esri forecasts for 2022 and 2027. U.S. Census Bureau 2010 decennial Census data converted by Esri into 2020 geography.

April 06, 2023

Age by Sex by Race Profile

Bel Aire City, KS
 Bel Aire City, KS (2005337)
 Geography: Place

Prepared by Esri

2022 Asian Population by Age

	Total		Males		Females	
	Number	Percent	Number	Percent	Number	Percent
Total	418	100.0%	185	100.0%	233	100.0%
0 - 4	22	5.3%	10	5.4%	12	5.2%
5 - 9	33	7.9%	16	8.6%	17	7.3%
10 - 14	36	8.6%	21	11.4%	15	6.4%
15 - 19	25	6.0%	7	3.8%	18	7.7%
20 - 24	21	5.0%	3	1.6%	18	7.7%
25 - 29	28	6.7%	9	4.9%	19	8.2%
30 - 34	33	7.9%	16	8.6%	17	7.3%
35 - 39	51	12.2%	16	8.6%	35	15.0%
40 - 44	43	10.3%	21	11.4%	22	9.4%
45 - 49	24	5.7%	19	10.3%	5	2.1%
50 - 54	26	6.2%	12	6.5%	14	6.0%
55 - 59	21	5.0%	10	5.4%	11	4.7%
60 - 64	16	3.8%	9	4.9%	7	3.0%
65 - 69	13	3.1%	1	0.5%	12	5.2%
70 - 74	18	4.3%	11	5.9%	7	3.0%
75 - 79	6	1.4%	4	2.2%	2	0.9%
80 - 84	2	0.5%	0	0.0%	2	0.9%
85+	0	0.0%	0	0.0%	0	0.0%
Median Age	36.1		38.3		35.1	

2027 Asian Population by Age

	Total		Males		Females	
	Number	Percent	Number	Percent	Number	Percent
Total	425	100.0%	188	100.0%	237	100.0%
0 - 4	23	5.4%	11	5.9%	12	5.1%
5 - 9	31	7.3%	14	7.4%	17	7.2%
10 - 14	33	7.8%	19	10.1%	14	5.9%
15 - 19	26	6.1%	7	3.7%	19	8.0%
20 - 24	18	4.2%	3	1.6%	15	6.3%
25 - 29	23	5.4%	6	3.2%	17	7.2%
30 - 34	42	9.9%	22	11.7%	20	8.4%
35 - 39	48	11.3%	14	7.4%	34	14.3%
40 - 44	45	10.6%	20	10.6%	25	10.5%
45 - 49	32	7.5%	25	13.3%	7	3.0%
50 - 54	26	6.1%	12	6.4%	14	5.9%
55 - 59	17	4.0%	8	4.3%	9	3.8%
60 - 64	15	3.5%	8	4.3%	7	3.0%
65 - 69	13	3.1%	1	0.5%	12	5.1%
70 - 74	22	5.2%	12	6.4%	10	4.2%
75 - 79	9	2.1%	6	3.2%	3	1.3%
80 - 84	2	0.5%	0	0.0%	2	0.8%
85+	0	0.0%	0	0.0%	0	0.0%
Median Age	36.7		39.3		35.7	

Source: Esri forecasts for 2022 and 2027. U.S. Census Bureau 2010 decennial Census data converted by Esri into 2020 geography.

April 06, 2023

Age by Sex by Race Profile

Bel Aire City, KS
 Bel Aire City, KS (2005337)
 Geography: Place

Prepared by Esri

2022 Pacific Islander Population by Age

	Total		Males		Females	
	Number	Percent	Number	Percent	Number	Percent
Total	3	100.0%	1	100.0%	2	100.0%
0 - 4	0	0.0%	0	0.0%	0	0.0%
5 - 9	0	0.0%	0	0.0%	0	0.0%
10 - 14	0	0.0%	0	0.0%	0	0.0%
15 - 19	0	0.0%	0	0.0%	0	0.0%
20 - 24	1	33.3%	1	100.0%	0	0.0%
25 - 29	0	0.0%	0	0.0%	0	0.0%
30 - 34	0	0.0%	0	0.0%	0	0.0%
35 - 39	0	0.0%	0	0.0%	0	0.0%
40 - 44	0	0.0%	0	0.0%	0	0.0%
45 - 49	0	0.0%	0	0.0%	0	0.0%
50 - 54	0	0.0%	0	0.0%	0	0.0%
55 - 59	1	33.3%	0	0.0%	1	50.0%
60 - 64	1	33.3%	0	0.0%	1	50.0%
65 - 69	0	0.0%	0	0.0%	0	0.0%
70 - 74	0	0.0%	0	0.0%	0	0.0%
75 - 79	0	0.0%	0	0.0%	0	0.0%
80 - 84	0	0.0%	0	0.0%	0	0.0%
85+	0	0.0%	0	0.0%	0	0.0%
Median Age	57.5		22.5		60.0	

2027 Pacific Islander Population by Age

	Total		Males		Females	
	Number	Percent	Number	Percent	Number	Percent
Total	4	100.0%	1	100.0%	3	100.0%
0 - 4	0	0.0%	0	0.0%	0	0.0%
5 - 9	0	0.0%	0	0.0%	0	0.0%
10 - 14	0	0.0%	0	0.0%	0	0.0%
15 - 19	0	0.0%	0	0.0%	0	0.0%
20 - 24	1	25.0%	1	100.0%	0	0.0%
25 - 29	0	0.0%	0	0.0%	0	0.0%
30 - 34	0	0.0%	0	0.0%	0	0.0%
35 - 39	0	0.0%	0	0.0%	0	0.0%
40 - 44	0	0.0%	0	0.0%	0	0.0%
45 - 49	0	0.0%	0	0.0%	0	0.0%
50 - 54	0	0.0%	0	0.0%	0	0.0%
55 - 59	1	25.0%	0	0.0%	1	33.3%
60 - 64	1	25.0%	0	0.0%	1	33.3%
65 - 69	1	25.0%	0	0.0%	1	33.3%
70 - 74	0	0.0%	0	0.0%	0	0.0%
75 - 79	0	0.0%	0	0.0%	0	0.0%
80 - 84	0	0.0%	0	0.0%	0	0.0%
85+	0	0.0%	0	0.0%	0	0.0%
Median Age	60.0		22.5		62.5	

Source: Esri forecasts for 2022 and 2027. U.S. Census Bureau 2010 decennial Census data converted by Esri into 2020 geography.

April 06, 2023

Age by Sex by Race Profile

Bel Aire City, KS
 Bel Aire City, KS (2005337)
 Geography: Place

Prepared by Esri

2022 Some Other Race Population by Age

	Total		Males		Females	
	Number	Percent	Number	Percent	Number	Percent
Total	183	100.0%	82	100.0%	101	100.0%
0 - 4	13	7.1%	7	8.5%	6	5.9%
5 - 9	10	5.5%	5	6.1%	5	5.0%
10 - 14	10	5.5%	5	6.1%	5	5.0%
15 - 19	13	7.1%	4	4.9%	9	8.9%
20 - 24	6	3.3%	2	2.4%	4	4.0%
25 - 29	9	4.9%	8	9.8%	1	1.0%
30 - 34	6	3.3%	1	1.2%	5	5.0%
35 - 39	24	13.1%	4	4.9%	20	19.8%
40 - 44	22	12.0%	12	14.6%	10	9.9%
45 - 49	14	7.7%	5	6.1%	9	8.9%
50 - 54	13	7.1%	8	9.8%	5	5.0%
55 - 59	3	1.6%	2	2.4%	1	1.0%
60 - 64	9	4.9%	8	9.8%	1	1.0%
65 - 69	7	3.8%	1	1.2%	6	5.9%
70 - 74	5	2.7%	2	2.4%	3	3.0%
75 - 79	9	4.9%	3	3.7%	6	5.9%
80 - 84	1	0.5%	0	0.0%	1	1.0%
85+	9	4.9%	5	6.1%	4	4.0%
Median Age	40.1		42.1		38.9	

2027 Some Other Race Population by Age

	Total		Males		Females	
	Number	Percent	Number	Percent	Number	Percent
Total	197	100.0%	86	100.0%	111	100.0%
0 - 4	14	7.1%	8	9.3%	6	5.4%
5 - 9	11	5.6%	6	7.0%	5	4.5%
10 - 14	11	5.6%	5	5.8%	6	5.4%
15 - 19	16	8.1%	5	5.8%	11	9.9%
20 - 24	6	3.0%	2	2.3%	4	3.6%
25 - 29	8	4.1%	7	8.1%	1	0.9%
30 - 34	8	4.1%	2	2.3%	6	5.4%
35 - 39	22	11.2%	3	3.5%	19	17.1%
40 - 44	23	11.7%	12	14.0%	11	9.9%
45 - 49	18	9.1%	6	7.0%	12	10.8%
50 - 54	14	7.1%	8	9.3%	6	5.4%
55 - 59	3	1.5%	2	2.3%	1	0.9%
60 - 64	10	5.1%	9	10.5%	1	0.9%
65 - 69	8	4.1%	1	1.2%	7	6.3%
70 - 74	6	3.0%	2	2.3%	4	3.6%
75 - 79	9	4.6%	3	3.5%	6	5.4%
80 - 84	1	0.5%	0	0.0%	1	0.9%
85+	9	4.6%	5	5.8%	4	3.6%
Median Age	40.5		42.1		39.3	

Source: Esri forecasts for 2022 and 2027. U.S. Census Bureau 2010 decennial Census data converted by Esri into 2020 geography.

April 06, 2023

Age by Sex by Race Profile

Bel Aire City, KS
 Bel Aire City, KS (2005337)
 Geography: Place

Prepared by Esri

2022 Multiple Races Population by Age

	Total		Males		Females	
	Number	Percent	Number	Percent	Number	Percent
Total	736	100.0%	344	100.0%	392	100.0%
0 - 4	127	17.3%	51	14.8%	76	19.4%
5 - 9	116	15.8%	46	13.4%	70	17.9%
10 - 14	89	12.1%	46	13.4%	43	11.0%
15 - 19	80	10.9%	42	12.2%	38	9.7%
20 - 24	63	8.6%	32	9.3%	31	7.9%
25 - 29	46	6.2%	28	8.1%	18	4.6%
30 - 34	24	3.3%	13	3.8%	11	2.8%
35 - 39	33	4.5%	17	4.9%	16	4.1%
40 - 44	31	4.2%	7	2.0%	24	6.1%
45 - 49	20	2.7%	11	3.2%	9	2.3%
50 - 54	15	2.0%	11	3.2%	4	1.0%
55 - 59	25	3.4%	14	4.1%	11	2.8%
60 - 64	19	2.6%	4	1.2%	15	3.8%
65 - 69	19	2.6%	7	2.0%	12	3.1%
70 - 74	12	1.6%	3	0.9%	9	2.3%
75 - 79	9	1.2%	7	2.0%	2	0.5%
80 - 84	4	0.5%	3	0.9%	1	0.3%
85+	4	0.5%	2	0.6%	2	0.5%
Median Age	17.3		18.5		15.9	

2027 Multiple Races Population by Age

	Total		Males		Females	
	Number	Percent	Number	Percent	Number	Percent
Total	827	100.0%	379	100.0%	448	100.0%
0 - 4	143	17.3%	56	14.8%	87	19.4%
5 - 9	128	15.5%	50	13.2%	78	17.4%
10 - 14	97	11.7%	50	13.2%	47	10.5%
15 - 19	90	10.9%	45	11.9%	45	10.0%
20 - 24	67	8.1%	33	8.7%	34	7.6%
25 - 29	45	5.4%	26	6.9%	19	4.2%
30 - 34	38	4.6%	24	6.3%	14	3.1%
35 - 39	34	4.1%	16	4.2%	18	4.0%
40 - 44	38	4.6%	7	1.8%	31	6.9%
45 - 49	25	3.0%	13	3.4%	12	2.7%
50 - 54	15	1.8%	11	2.9%	4	0.9%
55 - 59	24	2.9%	13	3.4%	11	2.5%
60 - 64	19	2.3%	4	1.1%	15	3.3%
65 - 69	22	2.7%	10	2.6%	12	2.7%
70 - 74	17	2.1%	3	0.8%	14	3.1%
75 - 79	13	1.6%	11	2.9%	2	0.4%
80 - 84	6	0.7%	4	1.1%	2	0.4%
85+	6	0.7%	3	0.8%	3	0.7%
Median Age	17.5		18.7		16.3	

Data Note: Multiple Races population includes unique counts of the population who reported at least two races.

Source: Esri forecasts for 2022 and 2027. U.S. Census Bureau 2010 decennial Census data converted by Esri into 2020 geography.



Bentley Demographic and Socioeconomic Report

April 2023

In Partnership With:



CEDBR
Center for Economic Development
and Business Research



JEO CONSULTING GROUP

DRAFT

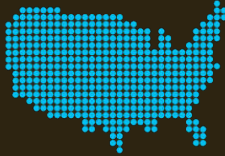

TAPESTRY SEGMENTATION

The Fabric of America's Neighborhoods

Tapestry LifeMode				
learn more...	Households	HHs %	% US HHs	Index
Affluent Estates (L1)	0	0.00%	10.00%	0
Upscale Avenues (L2)	0	0.00%	5.55%	0
Uptown Individuals (L3)	0	0.00%	3.58%	0
Family Landscapes (L4)	0	0.00%	7.63%	0
GenXurban (L5)	0	0.00%	11.26%	0
Cozy Country Living (L6)	212	100.00%	12.06%	829
Sprouting Explorers (L7)	0	0.00%	7.20%	0
Middle Ground (L8)	0	0.00%	10.79%	0
Senior Styles (L9)	0	0.00%	5.80%	0
Rustic Outposts (L10)	0	0.00%	8.30%	0
Midtown Singles (L11)	0	0.00%	6.16%	0
Hometown (L12)	0	0.00%	6.01%	0
Next Wave (L13)	0	0.00%	3.78%	0
Scholars and Patriots (L14)	0	0.00%	1.61%	0

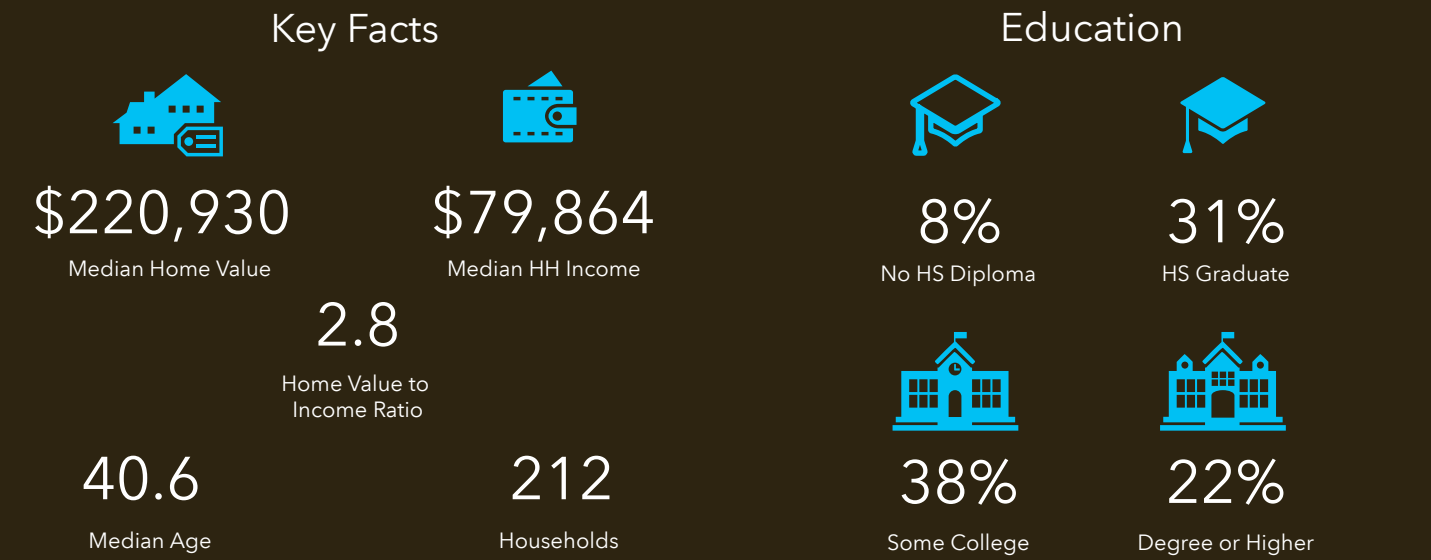



Demographic and Income Comparison Profile

Bentley City, KS
Bentley City, KS (2006125)
Geography: Place

Prepared by Esri

		Bentley city,...
Census 2010 Summary		
Population		582
Households		210
Families		160
Average Household Size		2.77
Owner Occupied Housing Units		187
Renter Occupied Housing Units		23
Median Age		38.1
Census 2020 Summary		
Population		560
Households		205
Average Household Size		2.73
2022 Summary		
Population		580
Households		212
Families		156
Average Household Size		2.74
Owner Occupied Housing Units		190
Renter Occupied Housing Units		22
Median Age		40.6
Median Household Income		\$79,864
Average Household Income		\$102,532
2027 Summary		
Population		603
Households		222
Families		163
Average Household Size		2.72
Owner Occupied Housing Units		200
Renter Occupied Housing Units		22
Median Age		42.5
Median Household Income		\$88,375
Average Household Income		\$124,990
Trends: 2022-2027 Annual Rate		
Population		0.78%
Households		0.93%
Families		0.88%
Owner Households		1.03%
Median Household Income		2.05%

Source: Esri forecasts for 2022 and 2027. U.S. Census Bureau 2010 decennial Census data converted by Esri into 2020 geography.

April 05, 2023



Demographic and Income Comparison Profile

Bentley City, KS
Bentley City, KS (2006125)
Geography: Place

Prepared by Esri

Bentley city,...		
2022 Households by Income	Number	Percent
<\$15,000	7	3.3%
\$15,000 - \$24,999	4	1.9%
\$25,000 - \$34,999	13	6.1%
\$35,000 - \$49,999	26	12.3%
\$50,000 - \$74,999	42	19.8%
\$75,000 - \$99,999	52	24.5%
\$100,000 - \$149,999	38	17.9%
\$150,000 - \$199,999	17	8.0%
\$200,000+	13	6.1%
Median Household Income	\$79,864	
Average Household Income	\$102,532	
Per Capita Income	\$37,715	
2027 Households by Income	Number	Percent
<\$15,000	4	1.8%
\$15,000 - \$24,999	2	0.9%
\$25,000 - \$34,999	3	1.4%
\$35,000 - \$49,999	16	7.2%
\$50,000 - \$74,999	53	24.0%
\$75,000 - \$99,999	52	23.5%
\$100,000 - \$149,999	42	19.0%
\$150,000 - \$199,999	30	13.6%
\$200,000+	19	8.6%
Median Household Income	\$88,375	
Average Household Income	\$124,990	
Per Capita Income	\$46,100	

Data Note: Income is expressed in current dollars.

Source: Esri forecasts for 2022 and 2027. U.S. Census Bureau 2010 decennial Census data converted by Esri into 2020 geography.

April 05, 2023



Demographic and Income Comparison Profile

Bentley City, KS
Bentley City, KS (2006125)
Geography: Place

Prepared by Esri

		Bentley city,...	
2010 Population by Age		Number	Percent
Age 0 - 4		41	7.1%
Age 5 - 9		42	7.2%
Age 10 - 14		37	6.4%
Age 15 - 19		44	7.6%
Age 20 - 24		34	5.9%
Age 25 - 34		70	12.1%
Age 35 - 44		76	13.1%
Age 45 - 54		98	16.9%
Age 55 - 64		78	13.4%
Age 65 - 74		38	6.6%
Age 75 - 84		18	3.1%
Age 85+		4	0.7%
2022 Population by Age		Number	Percent
Age 0 - 4		35	6.0%
Age 5 - 9		39	6.7%
Age 10 - 14		41	7.1%
Age 15 - 19		33	5.7%
Age 20 - 24		21	3.6%
Age 25 - 34		77	13.3%
Age 35 - 44		77	13.3%
Age 45 - 54		71	12.3%
Age 55 - 64		88	15.2%
Age 65 - 74		67	11.6%
Age 75 - 84		25	4.3%
Age 85+		5	0.9%
2027 Population by Age		Number	Percent
Age 0 - 4		35	5.8%
Age 5 - 9		39	6.5%
Age 10 - 14		43	7.1%
Age 15 - 19		39	6.5%
Age 20 - 24		24	4.0%
Age 25 - 34		56	9.3%
Age 35 - 44		86	14.3%
Age 45 - 54		75	12.4%
Age 55 - 64		83	13.8%
Age 65 - 74		75	12.4%
Age 75 - 84		41	6.8%
Age 85+		7	1.2%

Source: Esri forecasts for 2022 and 2027. U.S. Census Bureau 2010 decennial Census data converted by Esri into 2020 geography.

April 05, 2023



Demographic and Income Comparison Profile

Bentley City, KS
Bentley City, KS (2006125)
Geography: Place

Prepared by Esri

		Bentley city,...	
2010 Race and Ethnicity		Number	Percent
White Alone		530	90.8%
Black Alone		8	1.4%
American Indian Alone		10	1.7%
Asian Alone		2	0.3%
Pacific Islander Alone		0	0.0%
Some Other Race Alone		25	4.3%
Two or More Races		9	1.5%
Hispanic Origin (Any Race)		55	9.5%
2020 Race and Ethnicity		Number	Percent
White Alone		482	86.1%
Black Alone		4	0.7%
American Indian Alone		8	1.4%
Asian Alone		0	0.0%
Pacific Islander Alone		1	0.2%
Some Other Race Alone		26	4.6%
Two or More Races		39	7.0%
Hispanic Origin (Any Race)		42	7.5%
2022 Race and Ethnicity		Number	Percent
White Alone		492	84.8%
Black Alone		3	0.5%
American Indian Alone		8	1.4%
Asian Alone		1	0.2%
Pacific Islander Alone		1	0.2%
Some Other Race Alone		29	5.0%
Two or More Races		46	7.9%
Hispanic Origin (Any Race)		52	9.0%
2027 Race and Ethnicity		Number	Percent
White Alone		503	83.6%
Black Alone		3	0.5%
American Indian Alone		8	1.3%
Asian Alone		1	0.2%
Pacific Islander Alone		1	0.2%
Some Other Race Alone		32	5.3%
Two or More Races		54	9.0%
Hispanic Origin (Any Race)		55	9.1%

Source: Esri forecasts for 2022 and 2027. U.S. Census Bureau 2010 decennial Census data converted by Esri into 2020 geography.

April 05, 2023

Age by Sex by Race Profile

Bentley City, KS
Bentley City, KS (2006125)
Geography: Place

Prepared by Esri

Summary	Census 2010	2022	2027	2022-2027 Change	2022-2027 Annual Rate
Population	582	580	603	23	0.78%
Households	210	212	222	10	0.93%
Median Age	38.1	40.6	42.5	1.9	0.92%
Median Male Age	36.4	39.9	41.6	1.7	0.84%
Median Female Age	39.7	41.6	43.3	1.7	0.80%

2022 Hispanic Population by Age

	Total		Males		Females	
	Number	Percent	Number	Percent	Number	Percent
Total	44	100.0%	27	100.0%	17	100.0%
0 - 4	7	15.9%	3	11.1%	4	23.5%
5 - 9	6	13.6%	5	18.5%	1	5.9%
10 - 14	5	11.4%	3	11.1%	2	11.8%
15 - 19	4	9.1%	3	11.1%	1	5.9%
20 - 24	2	4.5%	2	7.4%	0	0.0%
25 - 29	3	6.8%	0	0.0%	3	17.6%
30 - 34	6	13.6%	4	14.8%	2	11.8%
35 - 39	3	6.8%	2	7.4%	1	5.9%
40 - 44	4	9.1%	2	7.4%	2	11.8%
45 - 49	1	2.3%	1	3.7%	0	0.0%
50 - 54	2	4.5%	1	3.7%	1	5.9%
55 - 59	0	0.0%	0	0.0%	0	0.0%
60 - 64	1	2.3%	1	3.7%	0	0.0%
65 - 69	0	0.0%	0	0.0%	0	0.0%
70 - 74	0	0.0%	0	0.0%	0	0.0%
75 - 79	0	0.0%	0	0.0%	0	0.0%
80 - 84	0	0.0%	0	0.0%	0	0.0%
85+	0	0.0%	0	0.0%	0	0.0%
Median Age	20.0		19.2		25.8	

2027 Hispanic Population by Age

	Total		Males		Females	
	Number	Percent	Number	Percent	Number	Percent
Total	50	100.0%	31	100.0%	19	100.0%
0 - 4	8	16.0%	3	9.7%	5	26.3%
5 - 9	7	14.0%	6	19.4%	1	5.3%
10 - 14	6	12.0%	4	12.9%	2	10.5%
15 - 19	5	10.0%	3	9.7%	2	10.5%
20 - 24	2	4.0%	2	6.5%	0	0.0%
25 - 29	2	4.0%	0	0.0%	2	10.5%
30 - 34	6	12.0%	4	12.9%	2	10.5%
35 - 39	4	8.0%	3	9.7%	1	5.3%
40 - 44	5	10.0%	2	6.5%	3	15.8%
45 - 49	2	4.0%	2	6.5%	0	0.0%
50 - 54	2	4.0%	1	3.2%	1	5.3%
55 - 59	0	0.0%	0	0.0%	0	0.0%
60 - 64	1	2.0%	1	3.2%	0	0.0%
65 - 69	0	0.0%	0	0.0%	0	0.0%
70 - 74	0	0.0%	0	0.0%	0	0.0%
75 - 79	0	0.0%	0	0.0%	0	0.0%
80 - 84	0	0.0%	0	0.0%	0	0.0%
85+	0	0.0%	0	0.0%	0	0.0%
Median Age	19.0		19.2		18.8	

Source: Esri forecasts for 2022 and 2027. U.S. Census Bureau 2010 decennial Census data converted by Esri into 2020 geography.

April 06, 2023

Age by Sex by Race Profile

Bentley City, KS
Bentley City, KS (2006125)
Geography: Place

Prepared by Esri

2022 White Population by Age

	Total		Males		Females	
	Number	Percent	Number	Percent	Number	Percent
Total	493	100.0%	248	100.0%	245	100.0%
0 - 4	29	5.9%	15	6.0%	14	5.7%
5 - 9	30	6.1%	16	6.5%	14	5.7%
10 - 14	28	5.7%	14	5.6%	14	5.7%
15 - 19	23	4.7%	11	4.4%	12	4.9%
20 - 24	20	4.1%	10	4.0%	10	4.1%
25 - 29	34	6.9%	17	6.9%	17	6.9%
30 - 34	37	7.5%	18	7.3%	19	7.8%
35 - 39	33	6.7%	14	5.6%	19	7.8%
40 - 44	26	5.3%	16	6.5%	10	4.1%
45 - 49	31	6.3%	16	6.5%	15	6.1%
50 - 54	33	6.7%	16	6.5%	17	6.9%
55 - 59	37	7.5%	20	8.1%	17	6.9%
60 - 64	38	7.7%	20	8.1%	18	7.3%
65 - 69	35	7.1%	18	7.3%	17	6.9%
70 - 74	30	6.1%	13	5.2%	17	6.9%
75 - 79	17	3.4%	9	3.6%	8	3.3%
80 - 84	7	1.4%	3	1.2%	4	1.6%
85+	5	1.0%	2	0.8%	3	1.2%
Median Age	42.4		42.8		41.8	

2027 White Population by Age

	Total		Males		Females	
	Number	Percent	Number	Percent	Number	Percent
Total	502	100.0%	253	100.0%	249	100.0%
0 - 4	29	5.8%	15	5.9%	14	5.6%
5 - 9	28	5.6%	15	5.9%	13	5.2%
10 - 14	30	6.0%	15	5.9%	15	6.0%
15 - 19	28	5.6%	12	4.7%	16	6.4%
20 - 24	21	4.2%	11	4.3%	10	4.0%
25 - 29	19	3.8%	10	4.0%	9	3.6%
30 - 34	31	6.2%	14	5.5%	17	6.8%
35 - 39	38	7.6%	17	6.7%	21	8.4%
40 - 44	28	5.6%	15	5.9%	13	5.2%
45 - 49	34	6.8%	20	7.9%	14	5.6%
50 - 54	29	5.8%	15	5.9%	14	5.6%
55 - 59	31	6.2%	17	6.7%	14	5.6%
60 - 64	40	8.0%	19	7.5%	21	8.4%
65 - 69	39	7.8%	22	8.7%	17	6.8%
70 - 74	32	6.4%	16	6.3%	16	6.4%
75 - 79	25	5.0%	11	4.3%	14	5.6%
80 - 84	13	2.6%	6	2.4%	7	2.8%
85+	7	1.4%	3	1.2%	4	1.6%
Median Age	44.8		45.6		43.7	

Source: Esri forecasts for 2022 and 2027. U.S. Census Bureau 2010 decennial Census data converted by Esri into 2020 geography.

April 06, 2023

Age by Sex by Race Profile

Bentley City, KS
 Bentley City, KS (2006125)
 Geography: Place

Prepared by Esri

2022 Black Population by Age

	Total		Males		Females	
	Number	Percent	Number	Percent	Number	Percent
Total	0	100.0%	0	100.0%	0	100.0%
0 - 4	0	0.0%	0	0.0%	0	0.0%
5 - 9	0	0.0%	0	0.0%	0	0.0%
10 - 14	0	0.0%	0	0.0%	0	0.0%
15 - 19	0	0.0%	0	0.0%	0	0.0%
20 - 24	0	0.0%	0	0.0%	0	0.0%
25 - 29	0	0.0%	0	0.0%	0	0.0%
30 - 34	0	0.0%	0	0.0%	0	0.0%
35 - 39	0	0.0%	0	0.0%	0	0.0%
40 - 44	0	0.0%	0	0.0%	0	0.0%
45 - 49	0	0.0%	0	0.0%	0	0.0%
50 - 54	0	0.0%	0	0.0%	0	0.0%
55 - 59	0	0.0%	0	0.0%	0	0.0%
60 - 64	0	0.0%	0	0.0%	0	0.0%
65 - 69	0	0.0%	0	0.0%	0	0.0%
70 - 74	0	0.0%	0	0.0%	0	0.0%
75 - 79	0	0.0%	0	0.0%	0	0.0%
80 - 84	0	0.0%	0	0.0%	0	0.0%
85+	0	0.0%	0	0.0%	0	0.0%
Median Age	0.0		0.0		0.0	

2027 Black Population by Age

	Total		Males		Females	
	Number	Percent	Number	Percent	Number	Percent
Total	0	100.0%	0	100.0%	0	100.0%
0 - 4	0	0.0%	0	0.0%	0	0.0%
5 - 9	0	0.0%	0	0.0%	0	0.0%
10 - 14	0	0.0%	0	0.0%	0	0.0%
15 - 19	0	0.0%	0	0.0%	0	0.0%
20 - 24	0	0.0%	0	0.0%	0	0.0%
25 - 29	0	0.0%	0	0.0%	0	0.0%
30 - 34	0	0.0%	0	0.0%	0	0.0%
35 - 39	0	0.0%	0	0.0%	0	0.0%
40 - 44	0	0.0%	0	0.0%	0	0.0%
45 - 49	0	0.0%	0	0.0%	0	0.0%
50 - 54	0	0.0%	0	0.0%	0	0.0%
55 - 59	0	0.0%	0	0.0%	0	0.0%
60 - 64	0	0.0%	0	0.0%	0	0.0%
65 - 69	0	0.0%	0	0.0%	0	0.0%
70 - 74	0	0.0%	0	0.0%	0	0.0%
75 - 79	0	0.0%	0	0.0%	0	0.0%
80 - 84	0	0.0%	0	0.0%	0	0.0%
85+	0	0.0%	0	0.0%	0	0.0%
Median Age	0.0		0.0		0.0	

Source: Esri forecasts for 2022 and 2027. U.S. Census Bureau 2010 decennial Census data converted by Esri into 2020 geography.

April 06, 2023

Age by Sex by Race Profile

Bentley City, KS
Bentley City, KS (2006125)
Geography: Place

Prepared by Esri

2022 American Indian Population by Age

	Total		Males		Females	
	Number	Percent	Number	Percent	Number	Percent
Total	2	100.0%	2	100.0%	0	100.0%
0 - 4	0	0.0%	0	0.0%	0	0.0%
5 - 9	0	0.0%	0	0.0%	0	0.0%
10 - 14	1	50.0%	1	50.0%	0	0.0%
15 - 19	0	0.0%	0	0.0%	0	0.0%
20 - 24	0	0.0%	0	0.0%	0	0.0%
25 - 29	0	0.0%	0	0.0%	0	0.0%
30 - 34	0	0.0%	0	0.0%	0	0.0%
35 - 39	0	0.0%	0	0.0%	0	0.0%
40 - 44	0	0.0%	0	0.0%	0	0.0%
45 - 49	0	0.0%	0	0.0%	0	0.0%
50 - 54	0	0.0%	0	0.0%	0	0.0%
55 - 59	1	50.0%	1	50.0%	0	0.0%
60 - 64	0	0.0%	0	0.0%	0	0.0%
65 - 69	0	0.0%	0	0.0%	0	0.0%
70 - 74	0	0.0%	0	0.0%	0	0.0%
75 - 79	0	0.0%	0	0.0%	0	0.0%
80 - 84	0	0.0%	0	0.0%	0	0.0%
85+	0	0.0%	0	0.0%	0	0.0%
Median Age	35.0		35.0		0.0	

2027 American Indian Population by Age

	Total		Males		Females	
	Number	Percent	Number	Percent	Number	Percent
Total	1	100.0%	1	100.0%	0	100.0%
0 - 4	0	0.0%	0	0.0%	0	0.0%
5 - 9	0	0.0%	0	0.0%	0	0.0%
10 - 14	1	100.0%	1	100.0%	0	0.0%
15 - 19	0	0.0%	0	0.0%	0	0.0%
20 - 24	0	0.0%	0	0.0%	0	0.0%
25 - 29	0	0.0%	0	0.0%	0	0.0%
30 - 34	0	0.0%	0	0.0%	0	0.0%
35 - 39	0	0.0%	0	0.0%	0	0.0%
40 - 44	0	0.0%	0	0.0%	0	0.0%
45 - 49	0	0.0%	0	0.0%	0	0.0%
50 - 54	0	0.0%	0	0.0%	0	0.0%
55 - 59	0	0.0%	0	0.0%	0	0.0%
60 - 64	0	0.0%	0	0.0%	0	0.0%
65 - 69	0	0.0%	0	0.0%	0	0.0%
70 - 74	0	0.0%	0	0.0%	0	0.0%
75 - 79	0	0.0%	0	0.0%	0	0.0%
80 - 84	0	0.0%	0	0.0%	0	0.0%
85+	0	0.0%	0	0.0%	0	0.0%
Median Age	12.5		12.5		0.0	

Source: Esri forecasts for 2022 and 2027. U.S. Census Bureau 2010 decennial Census data converted by Esri into 2020 geography.

April 06, 2023

Age by Sex by Race Profile

Bentley City, KS
 Bentley City, KS (2006125)
 Geography: Place

Prepared by Esri

2022 Asian Population by Age

	Total		Males		Females	
	Number	Percent	Number	Percent	Number	Percent
Total	0	100.0%	0	100.0%	0	100.0%
0 - 4	0	0.0%	0	0.0%	0	0.0%
5 - 9	0	0.0%	0	0.0%	0	0.0%
10 - 14	0	0.0%	0	0.0%	0	0.0%
15 - 19	0	0.0%	0	0.0%	0	0.0%
20 - 24	0	0.0%	0	0.0%	0	0.0%
25 - 29	0	0.0%	0	0.0%	0	0.0%
30 - 34	0	0.0%	0	0.0%	0	0.0%
35 - 39	0	0.0%	0	0.0%	0	0.0%
40 - 44	0	0.0%	0	0.0%	0	0.0%
45 - 49	0	0.0%	0	0.0%	0	0.0%
50 - 54	0	0.0%	0	0.0%	0	0.0%
55 - 59	0	0.0%	0	0.0%	0	0.0%
60 - 64	0	0.0%	0	0.0%	0	0.0%
65 - 69	0	0.0%	0	0.0%	0	0.0%
70 - 74	0	0.0%	0	0.0%	0	0.0%
75 - 79	0	0.0%	0	0.0%	0	0.0%
80 - 84	0	0.0%	0	0.0%	0	0.0%
85+	0	0.0%	0	0.0%	0	0.0%
Median Age	0.0		0.0		0.0	

2027 Asian Population by Age

	Total		Males		Females	
	Number	Percent	Number	Percent	Number	Percent
Total	0	100.0%	0	100.0%	0	100.0%
0 - 4	0	0.0%	0	0.0%	0	0.0%
5 - 9	0	0.0%	0	0.0%	0	0.0%
10 - 14	0	0.0%	0	0.0%	0	0.0%
15 - 19	0	0.0%	0	0.0%	0	0.0%
20 - 24	0	0.0%	0	0.0%	0	0.0%
25 - 29	0	0.0%	0	0.0%	0	0.0%
30 - 34	0	0.0%	0	0.0%	0	0.0%
35 - 39	0	0.0%	0	0.0%	0	0.0%
40 - 44	0	0.0%	0	0.0%	0	0.0%
45 - 49	0	0.0%	0	0.0%	0	0.0%
50 - 54	0	0.0%	0	0.0%	0	0.0%
55 - 59	0	0.0%	0	0.0%	0	0.0%
60 - 64	0	0.0%	0	0.0%	0	0.0%
65 - 69	0	0.0%	0	0.0%	0	0.0%
70 - 74	0	0.0%	0	0.0%	0	0.0%
75 - 79	0	0.0%	0	0.0%	0	0.0%
80 - 84	0	0.0%	0	0.0%	0	0.0%
85+	0	0.0%	0	0.0%	0	0.0%
Median Age	0.0		0.0		0.0	

Source: Esri forecasts for 2022 and 2027. U.S. Census Bureau 2010 decennial Census data converted by Esri into 2020 geography.

April 06, 2023

Age by Sex by Race Profile

Bentley City, KS
Bentley City, KS (2006125)
Geography: Place

Prepared by Esri

2022 Pacific Islander Population by Age

	Total		Males		Females	
	Number	Percent	Number	Percent	Number	Percent
Total	0	100.0%	0	100.0%	0	100.0%
0 - 4	0	0.0%	0	0.0%	0	0.0%
5 - 9	0	0.0%	0	0.0%	0	0.0%
10 - 14	0	0.0%	0	0.0%	0	0.0%
15 - 19	0	0.0%	0	0.0%	0	0.0%
20 - 24	0	0.0%	0	0.0%	0	0.0%
25 - 29	0	0.0%	0	0.0%	0	0.0%
30 - 34	0	0.0%	0	0.0%	0	0.0%
35 - 39	0	0.0%	0	0.0%	0	0.0%
40 - 44	0	0.0%	0	0.0%	0	0.0%
45 - 49	0	0.0%	0	0.0%	0	0.0%
50 - 54	0	0.0%	0	0.0%	0	0.0%
55 - 59	0	0.0%	0	0.0%	0	0.0%
60 - 64	0	0.0%	0	0.0%	0	0.0%
65 - 69	0	0.0%	0	0.0%	0	0.0%
70 - 74	0	0.0%	0	0.0%	0	0.0%
75 - 79	0	0.0%	0	0.0%	0	0.0%
80 - 84	0	0.0%	0	0.0%	0	0.0%
85+	0	0.0%	0	0.0%	0	0.0%
Median Age	0.0		0.0		0.0	

2027 Pacific Islander Population by Age

	Total		Males		Females	
	Number	Percent	Number	Percent	Number	Percent
Total	0	100.0%	0	100.0%	0	100.0%
0 - 4	0	0.0%	0	0.0%	0	0.0%
5 - 9	0	0.0%	0	0.0%	0	0.0%
10 - 14	0	0.0%	0	0.0%	0	0.0%
15 - 19	0	0.0%	0	0.0%	0	0.0%
20 - 24	0	0.0%	0	0.0%	0	0.0%
25 - 29	0	0.0%	0	0.0%	0	0.0%
30 - 34	0	0.0%	0	0.0%	0	0.0%
35 - 39	0	0.0%	0	0.0%	0	0.0%
40 - 44	0	0.0%	0	0.0%	0	0.0%
45 - 49	0	0.0%	0	0.0%	0	0.0%
50 - 54	0	0.0%	0	0.0%	0	0.0%
55 - 59	0	0.0%	0	0.0%	0	0.0%
60 - 64	0	0.0%	0	0.0%	0	0.0%
65 - 69	0	0.0%	0	0.0%	0	0.0%
70 - 74	0	0.0%	0	0.0%	0	0.0%
75 - 79	0	0.0%	0	0.0%	0	0.0%
80 - 84	0	0.0%	0	0.0%	0	0.0%
85+	0	0.0%	0	0.0%	0	0.0%
Median Age	0.0		0.0		0.0	

Source: Esri forecasts for 2022 and 2027. U.S. Census Bureau 2010 decennial Census data converted by Esri into 2020 geography.

April 06, 2023

Age by Sex by Race Profile

Bentley City, KS
Bentley City, KS (2006125)
Geography: Place

Prepared by Esri

2022 Some Other Race Population by Age

	Total		Males		Females	
	Number	Percent	Number	Percent	Number	Percent
Total	26	100.0%	17	100.0%	9	100.0%
0 - 4	1	3.8%	0	0.0%	1	11.1%
5 - 9	3	11.5%	2	11.8%	1	11.1%
10 - 14	5	19.2%	3	17.6%	2	22.2%
15 - 19	2	7.7%	1	5.9%	1	11.1%
20 - 24	1	3.8%	1	5.9%	0	0.0%
25 - 29	0	0.0%	0	0.0%	0	0.0%
30 - 34	4	15.4%	3	17.6%	1	11.1%
35 - 39	3	11.5%	2	11.8%	1	11.1%
40 - 44	4	15.4%	2	11.8%	2	22.2%
45 - 49	1	3.8%	1	5.9%	0	0.0%
50 - 54	0	0.0%	0	0.0%	0	0.0%
55 - 59	0	0.0%	0	0.0%	0	0.0%
60 - 64	2	7.7%	2	11.8%	0	0.0%
65 - 69	0	0.0%	0	0.0%	0	0.0%
70 - 74	0	0.0%	0	0.0%	0	0.0%
75 - 79	0	0.0%	0	0.0%	0	0.0%
80 - 84	0	0.0%	0	0.0%	0	0.0%
85+	0	0.0%	0	0.0%	0	0.0%
Median Age	31.3		32.5		17.5	

2027 Some Other Race Population by Age

	Total		Males		Females	
	Number	Percent	Number	Percent	Number	Percent
Total	28	100.0%	18	100.0%	10	100.0%
0 - 4	1	3.6%	0	0.0%	1	10.0%
5 - 9	3	10.7%	2	11.1%	1	10.0%
10 - 14	5	17.9%	3	16.7%	2	20.0%
15 - 19	2	7.1%	1	5.6%	1	10.0%
20 - 24	2	7.1%	2	11.1%	0	0.0%
25 - 29	0	0.0%	0	0.0%	0	0.0%
30 - 34	3	10.7%	2	11.1%	1	10.0%
35 - 39	3	10.7%	2	11.1%	1	10.0%
40 - 44	5	17.9%	2	11.1%	3	30.0%
45 - 49	2	7.1%	2	11.1%	0	0.0%
50 - 54	0	0.0%	0	0.0%	0	0.0%
55 - 59	0	0.0%	0	0.0%	0	0.0%
60 - 64	2	7.1%	2	11.1%	0	0.0%
65 - 69	0	0.0%	0	0.0%	0	0.0%
70 - 74	0	0.0%	0	0.0%	0	0.0%
75 - 79	0	0.0%	0	0.0%	0	0.0%
80 - 84	0	0.0%	0	0.0%	0	0.0%
85+	0	0.0%	0	0.0%	0	0.0%
Median Age	31.7		32.5		25.0	

Source: Esri forecasts for 2022 and 2027. U.S. Census Bureau 2010 decennial Census data converted by Esri into 2020 geography.

April 06, 2023

Age by Sex by Race Profile

Bentley City, KS
Bentley City, KS (2006125)
Geography: Place

Prepared by Esri

2022 Multiple Races Population by Age

	Total		Males		Females	
	Number	Percent	Number	Percent	Number	Percent
Total	35	100.0%	20	100.0%	15	100.0%
0 - 4	2	5.7%	2	10.0%	0	0.0%
5 - 9	4	11.4%	2	10.0%	2	13.3%
10 - 14	5	14.3%	3	15.0%	2	13.3%
15 - 19	6	17.1%	6	30.0%	0	0.0%
20 - 24	0	0.0%	0	0.0%	0	0.0%
25 - 29	0	0.0%	0	0.0%	0	0.0%
30 - 34	0	0.0%	0	0.0%	0	0.0%
35 - 39	2	5.7%	2	10.0%	0	0.0%
40 - 44	6	17.1%	3	15.0%	3	20.0%
45 - 49	1	2.9%	0	0.0%	1	6.7%
50 - 54	4	11.4%	2	10.0%	2	13.3%
55 - 59	5	14.3%	0	0.0%	5	33.3%
60 - 64	0	0.0%	0	0.0%	0	0.0%
65 - 69	0	0.0%	0	0.0%	0	0.0%
70 - 74	0	0.0%	0	0.0%	0	0.0%
75 - 79	0	0.0%	0	0.0%	0	0.0%
80 - 84	0	0.0%	0	0.0%	0	0.0%
85+	0	0.0%	0	0.0%	0	0.0%
Median Age	36.3		17.5		47.5	

2027 Multiple Races Population by Age

	Total		Males		Females	
	Number	Percent	Number	Percent	Number	Percent
Total	47	100.0%	26	100.0%	21	100.0%
0 - 4	3	6.4%	3	11.5%	0	0.0%
5 - 9	6	12.8%	3	11.5%	3	14.3%
10 - 14	6	12.8%	3	11.5%	3	14.3%
15 - 19	8	17.0%	8	30.8%	0	0.0%
20 - 24	0	0.0%	0	0.0%	0	0.0%
25 - 29	0	0.0%	0	0.0%	0	0.0%
30 - 34	0	0.0%	0	0.0%	0	0.0%
35 - 39	3	6.4%	3	11.5%	0	0.0%
40 - 44	8	17.0%	3	11.5%	5	23.8%
45 - 49	2	4.3%	0	0.0%	2	9.5%
50 - 54	4	8.5%	2	7.7%	2	9.5%
55 - 59	5	10.6%	0	0.0%	5	23.8%
60 - 64	0	0.0%	0	0.0%	0	0.0%
65 - 69	0	0.0%	0	0.0%	0	0.0%
70 - 74	0	0.0%	0	0.0%	0	0.0%
75 - 79	1	2.1%	0	0.0%	1	4.8%
80 - 84	1	2.1%	1	3.8%	0	0.0%
85+	0	0.0%	0	0.0%	0	0.0%
Median Age	35.8		17.5		44.5	

Data Note: Multiple Races population includes unique counts of the population who reported at least two races.

Source: Esri forecasts for 2022 and 2027. U.S. Census Bureau 2010 decennial Census data converted by Esri into 2020 geography.



Cheney Demographic and Socioeconomic Report

April 2023

In Partnership With:



CEDBR
Center for Economic Development
and Business Research



JEO CONSULTING GROUP

DRAFT

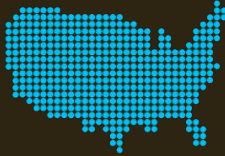

TAPESTRY SEGMENTATION

The Fabric of America's Neighborhoods

Tapestry LifeMode				
learn more...	Households	HHs %	% US HHs	Index
Affluent Estates (L1)	0	0.00%	10.00%	0
Upscale Avenues (L2)	0	0.00%	5.55%	0
Uptown Individuals (L3)	0	0.00%	3.58%	0
Family Landscapes (L4)	827	100.00%	7.63%	1,311
GenXurban (L5)	0	0.00%	11.26%	0
Cozy Country Living (L6)	0	0.00%	12.06%	0
Sprouting Explorers (L7)	0	0.00%	7.20%	0
Middle Ground (L8)	0	0.00%	10.79%	0
Senior Styles (L9)	0	0.00%	5.80%	0
Rustic Outposts (L10)	0	0.00%	8.30%	0
Midtown Singles (L11)	0	0.00%	6.16%	0
Hometown (L12)	0	0.00%	6.01%	0
Next Wave (L13)	0	0.00%	3.78%	0
Scholars and Patriots (L14)	0	0.00%	1.61%	0

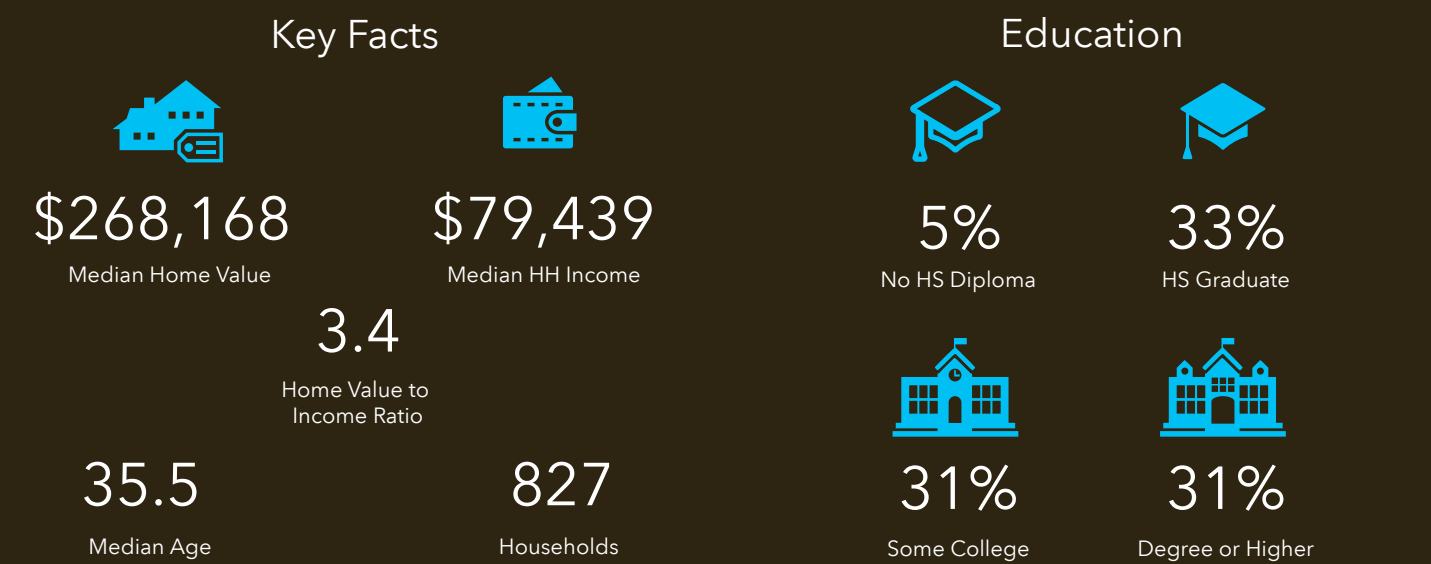



Demographic and Income Comparison Profile

Cheney City, KS
Cheney City, KS (2012775)
Geography: Place

Prepared by Esri

Cheney city, ...

Census 2010 Summary

Population	2,075
Households	771
Families	564
Average Household Size	2.64
Owner Occupied Housing Units	606
Renter Occupied Housing Units	165
Median Age	36.2

Census 2020 Summary

Population	2,181
Households	818
Average Household Size	2.61

2022 Summary

Population	2,209
Households	827
Families	585
Average Household Size	2.63
Owner Occupied Housing Units	645
Renter Occupied Housing Units	182
Median Age	35.5
Median Household Income	\$79,439
Average Household Income	\$110,856

2027 Summary

Population	2,232
Households	835
Families	591
Average Household Size	2.63
Owner Occupied Housing Units	659
Renter Occupied Housing Units	176
Median Age	34.2
Median Household Income	\$85,238
Average Household Income	\$133,176

Trends: 2022-2027 Annual Rate

Population	0.21%
Households	0.19%
Families	0.20%
Owner Households	0.43%
Median Household Income	1.42%

Source: Esri forecasts for 2022 and 2027. U.S. Census Bureau 2010 decennial Census data converted by Esri into 2020 geography.

April 05, 2023



Demographic and Income Comparison Profile

Cheney City, KS
Cheney City, KS (2012775)
Geography: Place

Prepared by Esri

2022 Households by Income	Cheney city, ...	
	Number	Percent
<\$15,000	45	5.4%
\$15,000 - \$24,999	41	5.0%
\$25,000 - \$34,999	47	5.7%
\$35,000 - \$49,999	69	8.3%
\$50,000 - \$74,999	181	21.9%
\$75,000 - \$99,999	133	16.1%
\$100,000 - \$149,999	166	20.1%
\$150,000 - \$199,999	53	6.4%
\$200,000+	92	11.1%
Median Household Income	\$79,439	
Average Household Income	\$110,856	
Per Capita Income	\$41,411	
2027 Households by Income	Number	
	Number	Percent
<\$15,000	28	3.4%
\$15,000 - \$24,999	24	2.9%
\$25,000 - \$34,999	21	2.5%
\$35,000 - \$49,999	77	9.2%
\$50,000 - \$74,999	218	26.1%
\$75,000 - \$99,999	103	12.4%
\$100,000 - \$149,999	149	17.9%
\$150,000 - \$199,999	86	10.3%
\$200,000+	128	15.3%
Median Household Income	\$85,238	
Average Household Income	\$133,176	
Per Capita Income	\$49,644	

Data Note: Income is expressed in current dollars.

Source: Esri forecasts for 2022 and 2027. U.S. Census Bureau 2010 decennial Census data converted by Esri into 2020 geography.

April 05, 2023



Demographic and Income Comparison Profile

Cheney City, KS
Cheney City, KS (2012775)
Geography: Place

Prepared by Esri

2010 Population by Age	Cheney city, ...	
	Number	Percent
Age 0 - 4	149	7.2%
Age 5 - 9	186	9.0%
Age 10 - 14	178	8.6%
Age 15 - 19	174	8.4%
Age 20 - 24	81	3.9%
Age 25 - 34	230	11.1%
Age 35 - 44	288	13.9%
Age 45 - 54	287	13.9%
Age 55 - 64	209	10.1%
Age 65 - 74	121	5.8%
Age 75 - 84	118	5.7%
Age 85+	48	2.3%

2022 Population by Age	Number	Percent
Age 0 - 4	156	7.1%
Age 5 - 9	159	7.2%
Age 10 - 14	154	7.0%
Age 15 - 19	170	7.7%
Age 20 - 24	141	6.4%
Age 25 - 34	312	14.1%
Age 35 - 44	256	11.6%
Age 45 - 54	281	12.7%
Age 55 - 64	274	12.4%
Age 65 - 74	187	8.5%
Age 75 - 84	81	3.7%
Age 85+	39	1.8%

2027 Population by Age	Number	Percent
Age 0 - 4	163	7.3%
Age 5 - 9	166	7.4%
Age 10 - 14	169	7.6%
Age 15 - 19	140	6.3%
Age 20 - 24	135	6.0%
Age 25 - 34	379	17.0%
Age 35 - 44	244	10.9%
Age 45 - 54	255	11.4%
Age 55 - 64	248	11.1%
Age 65 - 74	197	8.8%
Age 75 - 84	103	4.6%
Age 85+	35	1.6%

Source: Esri forecasts for 2022 and 2027. U.S. Census Bureau 2010 decennial Census data converted by Esri into 2020 geography.

April 05, 2023



Demographic and Income Comparison Profile

Cheney City, KS
Cheney City, KS (2012775)
Geography: Place

Prepared by Esri

		Cheney city, ...	
2010 Race and Ethnicity		Number	Percent
White Alone		2,016	97.2%
Black Alone		7	0.3%
American Indian Alone		10	0.5%
Asian Alone		0	0.0%
Pacific Islander Alone		1	0.0%
Some Other Race Alone		9	0.4%
Two or More Races		32	1.5%
Hispanic Origin (Any Race)		49	2.4%
2020 Race and Ethnicity		Number	Percent
White Alone		2,044	93.7%
Black Alone		1	0.0%
American Indian Alone		14	0.6%
Asian Alone		7	0.3%
Pacific Islander Alone		1	0.0%
Some Other Race Alone		15	0.7%
Two or More Races		99	4.5%
Hispanic Origin (Any Race)		74	3.4%
2022 Race and Ethnicity		Number	Percent
White Alone		2,073	93.8%
Black Alone		1	0.0%
American Indian Alone		14	0.6%
Asian Alone		6	0.3%
Pacific Islander Alone		1	0.0%
Some Other Race Alone		16	0.7%
Two or More Races		98	4.4%
Hispanic Origin (Any Race)		74	3.3%
2027 Race and Ethnicity		Number	Percent
White Alone		2,081	93.2%
Black Alone		1	0.0%
American Indian Alone		14	0.6%
Asian Alone		6	0.3%
Pacific Islander Alone		1	0.0%
Some Other Race Alone		17	0.8%
Two or More Races		113	5.1%
Hispanic Origin (Any Race)		75	3.4%

Source: Esri forecasts for 2022 and 2027. U.S. Census Bureau 2010 decennial Census data converted by Esri into 2020 geography.

April 05, 2023

Age by Sex by Race Profile

Cheney City, KS
Cheney City, KS (2012775)
Geography: Place

Prepared by Esri

Summary	Census 2010	2022	2027	2022-2027 Change	2022-2027 Annual Rate
Population	2,075	2,209	2,232	23	0.21%
Households	771	827	835	8	0.19%
Median Age	36.2	35.5	34.2	-1.3	-0.74%
Median Male Age	35.0	34.8	34.0	-0.8	-0.46%
Median Female Age	37.4	36.3	34.3	-2.0	-1.13%

2022 Hispanic Population by Age

	Total		Males		Females	
	Number	Percent	Number	Percent	Number	Percent
Total	80	100.0%	30	100.0%	50	100.0%
0 - 4	14	17.5%	5	16.7%	9	18.0%
5 - 9	12	15.0%	3	10.0%	9	18.0%
10 - 14	9	11.2%	4	13.3%	5	10.0%
15 - 19	3	3.8%	1	3.3%	2	4.0%
20 - 24	6	7.5%	0	0.0%	6	12.0%
25 - 29	20	25.0%	5	16.7%	15	30.0%
30 - 34	4	5.0%	3	10.0%	1	2.0%
35 - 39	5	6.2%	4	13.3%	1	2.0%
40 - 44	1	1.2%	1	3.3%	0	0.0%
45 - 49	2	2.5%	1	3.3%	1	2.0%
50 - 54	3	3.8%	2	6.7%	1	2.0%
55 - 59	1	1.2%	1	3.3%	0	0.0%
60 - 64	0	0.0%	0	0.0%	0	0.0%
65 - 69	0	0.0%	0	0.0%	0	0.0%
70 - 74	0	0.0%	0	0.0%	0	0.0%
75 - 79	0	0.0%	0	0.0%	0	0.0%
80 - 84	0	0.0%	0	0.0%	0	0.0%
85+	0	0.0%	0	0.0%	0	0.0%
Median Age	21.7		27.0		20.0	

2027 Hispanic Population by Age

	Total		Males		Females	
	Number	Percent	Number	Percent	Number	Percent
Total	81	100.0%	32	100.0%	49	100.0%
0 - 4	14	17.3%	5	15.6%	9	18.4%
5 - 9	13	16.0%	3	9.4%	10	20.4%
10 - 14	9	11.1%	4	12.5%	5	10.2%
15 - 19	3	3.7%	1	3.1%	2	4.1%
20 - 24	6	7.4%	0	0.0%	6	12.2%
25 - 29	17	21.0%	5	15.6%	12	24.5%
30 - 34	7	8.6%	5	15.6%	2	4.1%
35 - 39	5	6.2%	4	12.5%	1	2.0%
40 - 44	1	1.2%	1	3.1%	0	0.0%
45 - 49	2	2.5%	1	3.1%	1	2.0%
50 - 54	3	3.7%	2	6.2%	1	2.0%
55 - 59	1	1.2%	1	3.1%	0	0.0%
60 - 64	0	0.0%	0	0.0%	0	0.0%
65 - 69	0	0.0%	0	0.0%	0	0.0%
70 - 74	0	0.0%	0	0.0%	0	0.0%
75 - 79	0	0.0%	0	0.0%	0	0.0%
80 - 84	0	0.0%	0	0.0%	0	0.0%
85+	0	0.0%	0	0.0%	0	0.0%
Median Age	21.3		28.0		16.3	

Source: Esri forecasts for 2022 and 2027. U.S. Census Bureau 2010 decennial Census data converted by Esri into 2020 geography.

April 06, 2023

Age by Sex by Race Profile

Cheney City, KS
Cheney City, KS (2012775)
Geography: Place

Prepared by Esri

2022 White Population by Age

	Total		Males		Females	
	Number	Percent	Number	Percent	Number	Percent
Total	2,073	100.0%	1,024	100.0%	1,049	100.0%
0 - 4	146	7.0%	67	6.5%	79	7.5%
5 - 9	144	6.9%	72	7.0%	72	6.9%
10 - 14	126	6.1%	62	6.1%	64	6.1%
15 - 19	156	7.5%	81	7.9%	75	7.1%
20 - 24	135	6.5%	71	6.9%	64	6.1%
25 - 29	182	8.8%	93	9.1%	89	8.5%
30 - 34	114	5.5%	64	6.2%	50	4.8%
35 - 39	112	5.4%	55	5.4%	57	5.4%
40 - 44	131	6.3%	63	6.2%	68	6.5%
45 - 49	137	6.6%	67	6.5%	70	6.7%
50 - 54	129	6.2%	59	5.8%	70	6.7%
55 - 59	135	6.5%	68	6.6%	67	6.4%
60 - 64	128	6.2%	64	6.2%	64	6.1%
65 - 69	96	4.6%	48	4.7%	48	4.6%
70 - 74	82	4.0%	41	4.0%	41	3.9%
75 - 79	49	2.4%	17	1.7%	32	3.1%
80 - 84	32	1.5%	16	1.6%	16	1.5%
85+	39	1.9%	16	1.6%	23	2.2%
Median Age	36.5		35.2		37.8	

2027 White Population by Age

	Total		Males		Females	
	Number	Percent	Number	Percent	Number	Percent
Total	2,079	100.0%	1,023	100.0%	1,056	100.0%
0 - 4	152	7.3%	70	6.8%	82	7.8%
5 - 9	147	7.1%	75	7.3%	72	6.8%
10 - 14	134	6.4%	66	6.5%	68	6.4%
15 - 19	130	6.3%	61	6.0%	69	6.5%
20 - 24	127	6.1%	65	6.4%	62	5.9%
25 - 29	152	7.3%	82	8.0%	70	6.6%
30 - 34	206	9.9%	105	10.3%	101	9.6%
35 - 39	114	5.5%	65	6.4%	49	4.6%
40 - 44	115	5.5%	56	5.5%	59	5.6%
45 - 49	121	5.8%	59	5.8%	62	5.9%
50 - 54	118	5.7%	54	5.3%	64	6.1%
55 - 59	119	5.7%	56	5.5%	63	6.0%
60 - 64	118	5.7%	59	5.8%	59	5.6%
65 - 69	107	5.1%	53	5.2%	54	5.1%
70 - 74	81	3.9%	38	3.7%	43	4.1%
75 - 79	66	3.2%	32	3.1%	34	3.2%
80 - 84	37	1.8%	12	1.2%	25	2.4%
85+	35	1.7%	15	1.5%	20	1.9%
Median Age	34.8		34.4		35.4	

Source: Esri forecasts for 2022 and 2027. U.S. Census Bureau 2010 decennial Census data converted by Esri into 2020 geography.

April 06, 2023

Age by Sex by Race Profile

Cheney City, KS
Cheney City, KS (2012775)
Geography: Place

Prepared by Esri

2022 Black Population by Age

	Total		Males		Females	
	Number	Percent	Number	Percent	Number	Percent
Total	1	100.0%	0	100.0%	1	100.0%
0 - 4	0	0.0%	0	0.0%	0	0.0%
5 - 9	0	0.0%	0	0.0%	0	0.0%
10 - 14	0	0.0%	0	0.0%	0	0.0%
15 - 19	0	0.0%	0	0.0%	0	0.0%
20 - 24	0	0.0%	0	0.0%	0	0.0%
25 - 29	1	100.0%	0	0.0%	1	100.0%
30 - 34	0	0.0%	0	0.0%	0	0.0%
35 - 39	0	0.0%	0	0.0%	0	0.0%
40 - 44	0	0.0%	0	0.0%	0	0.0%
45 - 49	0	0.0%	0	0.0%	0	0.0%
50 - 54	0	0.0%	0	0.0%	0	0.0%
55 - 59	0	0.0%	0	0.0%	0	0.0%
60 - 64	0	0.0%	0	0.0%	0	0.0%
65 - 69	0	0.0%	0	0.0%	0	0.0%
70 - 74	0	0.0%	0	0.0%	0	0.0%
75 - 79	0	0.0%	0	0.0%	0	0.0%
80 - 84	0	0.0%	0	0.0%	0	0.0%
85+	0	0.0%	0	0.0%	0	0.0%
Median Age	27.5		0.0		27.5	

2027 Black Population by Age

	Total		Males		Females	
	Number	Percent	Number	Percent	Number	Percent
Total	1	100.0%	0	100.0%	1	100.0%
0 - 4	0	0.0%	0	0.0%	0	0.0%
5 - 9	0	0.0%	0	0.0%	0	0.0%
10 - 14	0	0.0%	0	0.0%	0	0.0%
15 - 19	0	0.0%	0	0.0%	0	0.0%
20 - 24	0	0.0%	0	0.0%	0	0.0%
25 - 29	0	0.0%	0	0.0%	0	0.0%
30 - 34	1	100.0%	0	0.0%	1	100.0%
35 - 39	0	0.0%	0	0.0%	0	0.0%
40 - 44	0	0.0%	0	0.0%	0	0.0%
45 - 49	0	0.0%	0	0.0%	0	0.0%
50 - 54	0	0.0%	0	0.0%	0	0.0%
55 - 59	0	0.0%	0	0.0%	0	0.0%
60 - 64	0	0.0%	0	0.0%	0	0.0%
65 - 69	0	0.0%	0	0.0%	0	0.0%
70 - 74	0	0.0%	0	0.0%	0	0.0%
75 - 79	0	0.0%	0	0.0%	0	0.0%
80 - 84	0	0.0%	0	0.0%	0	0.0%
85+	0	0.0%	0	0.0%	0	0.0%
Median Age	32.5		0.0		32.5	

Source: Esri forecasts for 2022 and 2027. U.S. Census Bureau 2010 decennial Census data converted by Esri into 2020 geography.

April 06, 2023

Age by Sex by Race Profile

Cheney City, KS
Cheney City, KS (2012775)
Geography: Place

Prepared by Esri

2022 American Indian Population by Age

	Total		Males		Females	
	Number	Percent	Number	Percent	Number	Percent
Total	14	100.0%	8	100.0%	6	100.0%
0 - 4	0	0.0%	0	0.0%	0	0.0%
5 - 9	0	0.0%	0	0.0%	0	0.0%
10 - 14	0	0.0%	0	0.0%	0	0.0%
15 - 19	5	35.7%	3	37.5%	2	33.3%
20 - 24	2	14.3%	1	12.5%	1	16.7%
25 - 29	0	0.0%	0	0.0%	0	0.0%
30 - 34	0	0.0%	0	0.0%	0	0.0%
35 - 39	2	14.3%	2	25.0%	0	0.0%
40 - 44	2	14.3%	1	12.5%	1	16.7%
45 - 49	2	14.3%	1	12.5%	1	16.7%
50 - 54	1	7.1%	0	0.0%	1	16.7%
55 - 59	0	0.0%	0	0.0%	0	0.0%
60 - 64	0	0.0%	0	0.0%	0	0.0%
65 - 69	0	0.0%	0	0.0%	0	0.0%
70 - 74	0	0.0%	0	0.0%	0	0.0%
75 - 79	0	0.0%	0	0.0%	0	0.0%
80 - 84	0	0.0%	0	0.0%	0	0.0%
85+	0	0.0%	0	0.0%	0	0.0%
Median Age	30.0		30.0		32.5	

2027 American Indian Population by Age

	Total		Males		Females	
	Number	Percent	Number	Percent	Number	Percent
Total	14	100.0%	8	100.0%	6	100.0%
0 - 4	0	0.0%	0	0.0%	0	0.0%
5 - 9	0	0.0%	0	0.0%	0	0.0%
10 - 14	0	0.0%	0	0.0%	0	0.0%
15 - 19	2	14.3%	1	12.5%	1	16.7%
20 - 24	5	35.7%	3	37.5%	2	33.3%
25 - 29	0	0.0%	0	0.0%	0	0.0%
30 - 34	0	0.0%	0	0.0%	0	0.0%
35 - 39	2	14.3%	2	25.0%	0	0.0%
40 - 44	2	14.3%	1	12.5%	1	16.7%
45 - 49	2	14.3%	1	12.5%	1	16.7%
50 - 54	1	7.1%	0	0.0%	1	16.7%
55 - 59	0	0.0%	0	0.0%	0	0.0%
60 - 64	0	0.0%	0	0.0%	0	0.0%
65 - 69	0	0.0%	0	0.0%	0	0.0%
70 - 74	0	0.0%	0	0.0%	0	0.0%
75 - 79	0	0.0%	0	0.0%	0	0.0%
80 - 84	0	0.0%	0	0.0%	0	0.0%
85+	0	0.0%	0	0.0%	0	0.0%
Median Age	30.0		30.0		32.5	

Source: Esri forecasts for 2022 and 2027. U.S. Census Bureau 2010 decennial Census data converted by Esri into 2020 geography.

April 06, 2023

Age by Sex by Race Profile

Cheney City, KS
Cheney City, KS (2012775)
Geography: Place

Prepared by Esri

2022 Asian Population by Age

	Total		Males		Females	
	Number	Percent	Number	Percent	Number	Percent
Total	7	100.0%	3	100.0%	4	100.0%
0 - 4	1	14.3%	0	0.0%	1	25.0%
5 - 9	0	0.0%	0	0.0%	0	0.0%
10 - 14	0	0.0%	0	0.0%	0	0.0%
15 - 19	0	0.0%	0	0.0%	0	0.0%
20 - 24	1	14.3%	0	0.0%	1	25.0%
25 - 29	2	28.6%	2	66.7%	0	0.0%
30 - 34	0	0.0%	0	0.0%	0	0.0%
35 - 39	0	0.0%	0	0.0%	0	0.0%
40 - 44	0	0.0%	0	0.0%	0	0.0%
45 - 49	0	0.0%	0	0.0%	0	0.0%
50 - 54	0	0.0%	0	0.0%	0	0.0%
55 - 59	1	14.3%	0	0.0%	1	25.0%
60 - 64	2	28.6%	1	33.3%	1	25.0%
65 - 69	0	0.0%	0	0.0%	0	0.0%
70 - 74	0	0.0%	0	0.0%	0	0.0%
75 - 79	0	0.0%	0	0.0%	0	0.0%
80 - 84	0	0.0%	0	0.0%	0	0.0%
85+	0	0.0%	0	0.0%	0	0.0%
Median Age	28.8		28.8		40.0	

2027 Asian Population by Age

	Total		Males		Females	
	Number	Percent	Number	Percent	Number	Percent
Total	7	100.0%	3	100.0%	4	100.0%
0 - 4	0	0.0%	0	0.0%	0	0.0%
5 - 9	1	14.3%	0	0.0%	1	25.0%
10 - 14	0	0.0%	0	0.0%	0	0.0%
15 - 19	0	0.0%	0	0.0%	0	0.0%
20 - 24	1	14.3%	0	0.0%	1	25.0%
25 - 29	1	14.3%	1	33.3%	0	0.0%
30 - 34	1	14.3%	1	33.3%	0	0.0%
35 - 39	0	0.0%	0	0.0%	0	0.0%
40 - 44	0	0.0%	0	0.0%	0	0.0%
45 - 49	0	0.0%	0	0.0%	0	0.0%
50 - 54	0	0.0%	0	0.0%	0	0.0%
55 - 59	1	14.3%	0	0.0%	1	25.0%
60 - 64	2	28.6%	1	33.3%	1	25.0%
65 - 69	0	0.0%	0	0.0%	0	0.0%
70 - 74	0	0.0%	0	0.0%	0	0.0%
75 - 79	0	0.0%	0	0.0%	0	0.0%
80 - 84	0	0.0%	0	0.0%	0	0.0%
85+	0	0.0%	0	0.0%	0	0.0%
Median Age	32.5		32.5		40.0	

Source: Esri forecasts for 2022 and 2027. U.S. Census Bureau 2010 decennial Census data converted by Esri into 2020 geography.

April 06, 2023

Age by Sex by Race Profile

Cheney City, KS
Cheney City, KS (2012775)
Geography: Place

Prepared by Esri

2022 Pacific Islander Population by Age

	Total		Males		Females	
	Number	Percent	Number	Percent	Number	Percent
Total	1	100.0%	1	100.0%	0	100.0%
0 - 4	0	0.0%	0	0.0%	0	0.0%
5 - 9	0	0.0%	0	0.0%	0	0.0%
10 - 14	0	0.0%	0	0.0%	0	0.0%
15 - 19	0	0.0%	0	0.0%	0	0.0%
20 - 24	0	0.0%	0	0.0%	0	0.0%
25 - 29	0	0.0%	0	0.0%	0	0.0%
30 - 34	0	0.0%	0	0.0%	0	0.0%
35 - 39	0	0.0%	0	0.0%	0	0.0%
40 - 44	0	0.0%	0	0.0%	0	0.0%
45 - 49	1	100.0%	1	100.0%	0	0.0%
50 - 54	0	0.0%	0	0.0%	0	0.0%
55 - 59	0	0.0%	0	0.0%	0	0.0%
60 - 64	0	0.0%	0	0.0%	0	0.0%
65 - 69	0	0.0%	0	0.0%	0	0.0%
70 - 74	0	0.0%	0	0.0%	0	0.0%
75 - 79	0	0.0%	0	0.0%	0	0.0%
80 - 84	0	0.0%	0	0.0%	0	0.0%
85+	0	0.0%	0	0.0%	0	0.0%
Median Age	47.5		47.5		0.0	

2027 Pacific Islander Population by Age

	Total		Males		Females	
	Number	Percent	Number	Percent	Number	Percent
Total	1	100.0%	1	100.0%	0	100.0%
0 - 4	0	0.0%	0	0.0%	0	0.0%
5 - 9	0	0.0%	0	0.0%	0	0.0%
10 - 14	0	0.0%	0	0.0%	0	0.0%
15 - 19	0	0.0%	0	0.0%	0	0.0%
20 - 24	0	0.0%	0	0.0%	0	0.0%
25 - 29	0	0.0%	0	0.0%	0	0.0%
30 - 34	0	0.0%	0	0.0%	0	0.0%
35 - 39	0	0.0%	0	0.0%	0	0.0%
40 - 44	0	0.0%	0	0.0%	0	0.0%
45 - 49	0	0.0%	0	0.0%	0	0.0%
50 - 54	1	100.0%	1	100.0%	0	0.0%
55 - 59	0	0.0%	0	0.0%	0	0.0%
60 - 64	0	0.0%	0	0.0%	0	0.0%
65 - 69	0	0.0%	0	0.0%	0	0.0%
70 - 74	0	0.0%	0	0.0%	0	0.0%
75 - 79	0	0.0%	0	0.0%	0	0.0%
80 - 84	0	0.0%	0	0.0%	0	0.0%
85+	0	0.0%	0	0.0%	0	0.0%
Median Age	52.5		52.5		0.0	

Source: Esri forecasts for 2022 and 2027. U.S. Census Bureau 2010 decennial Census data converted by Esri into 2020 geography.

April 06, 2023

Age by Sex by Race Profile

Cheney City, KS
Cheney City, KS (2012775)
Geography: Place

Prepared by Esri

2022 Some Other Race Population by Age

	Total		Males		Females	
	Number	Percent	Number	Percent	Number	Percent
Total	17	100.0%	13	100.0%	4	100.0%
0 - 4	0	0.0%	0	0.0%	0	0.0%
5 - 9	0	0.0%	0	0.0%	0	0.0%
10 - 14	0	0.0%	0	0.0%	0	0.0%
15 - 19	2	11.8%	1	7.7%	1	25.0%
20 - 24	1	5.9%	1	7.7%	0	0.0%
25 - 29	0	0.0%	0	0.0%	0	0.0%
30 - 34	2	11.8%	1	7.7%	1	25.0%
35 - 39	3	17.6%	2	15.4%	1	25.0%
40 - 44	1	5.9%	1	7.7%	0	0.0%
45 - 49	0	0.0%	0	0.0%	0	0.0%
50 - 54	3	17.6%	3	23.1%	0	0.0%
55 - 59	2	11.8%	2	15.4%	0	0.0%
60 - 64	1	5.9%	1	7.7%	0	0.0%
65 - 69	2	11.8%	1	7.7%	1	25.0%
70 - 74	0	0.0%	0	0.0%	0	0.0%
75 - 79	0	0.0%	0	0.0%	0	0.0%
80 - 84	0	0.0%	0	0.0%	0	0.0%
85+	0	0.0%	0	0.0%	0	0.0%
Median Age	42.5		50.8		35.0	

2027 Some Other Race Population by Age

	Total		Males		Females	
	Number	Percent	Number	Percent	Number	Percent
Total	18	100.0%	12	100.0%	6	100.0%
0 - 4	0	0.0%	0	0.0%	0	0.0%
5 - 9	0	0.0%	0	0.0%	0	0.0%
10 - 14	0	0.0%	0	0.0%	0	0.0%
15 - 19	1	5.6%	0	0.0%	1	16.7%
20 - 24	1	5.6%	1	8.3%	0	0.0%
25 - 29	1	5.6%	1	8.3%	0	0.0%
30 - 34	3	16.7%	1	8.3%	2	33.3%
35 - 39	3	16.7%	2	16.7%	1	16.7%
40 - 44	2	11.1%	1	8.3%	1	16.7%
45 - 49	0	0.0%	0	0.0%	0	0.0%
50 - 54	2	11.1%	2	16.7%	0	0.0%
55 - 59	1	5.6%	1	8.3%	0	0.0%
60 - 64	2	11.1%	2	16.7%	0	0.0%
65 - 69	2	11.1%	1	8.3%	1	16.7%
70 - 74	0	0.0%	0	0.0%	0	0.0%
75 - 79	0	0.0%	0	0.0%	0	0.0%
80 - 84	0	0.0%	0	0.0%	0	0.0%
85+	0	0.0%	0	0.0%	0	0.0%
Median Age	40.0		47.5		35.0	

Source: Esri forecasts for 2022 and 2027. U.S. Census Bureau 2010 decennial Census data converted by Esri into 2020 geography.

April 06, 2023

Age by Sex by Race Profile

Cheney City, KS
Cheney City, KS (2012775)
Geography: Place

Prepared by Esri

2022 Multiple Races Population by Age

	Total		Males		Females	
	Number	Percent	Number	Percent	Number	Percent
Total	100	100.0%	44	100.0%	56	100.0%
0 - 4	9	9.0%	7	15.9%	2	3.6%
5 - 9	16	16.0%	4	9.1%	12	21.4%
10 - 14	28	28.0%	12	27.3%	16	28.6%
15 - 19	8	8.0%	6	13.6%	2	3.6%
20 - 24	2	2.0%	1	2.3%	1	1.8%
25 - 29	10	10.0%	1	2.3%	9	16.1%
30 - 34	2	2.0%	0	0.0%	2	3.6%
35 - 39	5	5.0%	0	0.0%	5	8.9%
40 - 44	0	0.0%	0	0.0%	0	0.0%
45 - 49	4	4.0%	2	4.5%	2	3.6%
50 - 54	5	5.0%	5	11.4%	0	0.0%
55 - 59	4	4.0%	3	6.8%	1	1.8%
60 - 64	1	1.0%	0	0.0%	1	1.8%
65 - 69	3	3.0%	1	2.3%	2	3.6%
70 - 74	3	3.0%	2	4.5%	1	1.8%
75 - 79	0	0.0%	0	0.0%	0	0.0%
80 - 84	0	0.0%	0	0.0%	0	0.0%
85+	0	0.0%	0	0.0%	0	0.0%
Median Age	14.5		14.6		14.4	

2027 Multiple Races Population by Age

	Total		Males		Females	
	Number	Percent	Number	Percent	Number	Percent
Total	115	100.0%	51	100.0%	64	100.0%
0 - 4	11	9.6%	9	17.6%	2	3.1%
5 - 9	18	15.7%	5	9.8%	13	20.3%
10 - 14	35	30.4%	15	29.4%	20	31.2%
15 - 19	8	7.0%	6	11.8%	2	3.1%
20 - 24	2	1.7%	1	2.0%	1	1.6%
25 - 29	10	8.7%	1	2.0%	9	14.1%
30 - 34	4	3.5%	0	0.0%	4	6.2%
35 - 39	5	4.3%	0	0.0%	5	7.8%
40 - 44	0	0.0%	0	0.0%	0	0.0%
45 - 49	4	3.5%	2	3.9%	2	3.1%
50 - 54	6	5.2%	6	11.8%	0	0.0%
55 - 59	4	3.5%	3	5.9%	1	1.6%
60 - 64	1	0.9%	0	0.0%	1	1.6%
65 - 69	4	3.5%	1	2.0%	3	4.7%
70 - 74	3	2.6%	2	3.9%	1	1.6%
75 - 79	0	0.0%	0	0.0%	0	0.0%
80 - 84	0	0.0%	0	0.0%	0	0.0%
85+	0	0.0%	0	0.0%	0	0.0%
Median Age	14.1		13.8		14.3	

Data Note: Multiple Races population includes unique counts of the population who reported at least two races.

Source: Esri forecasts for 2022 and 2027. U.S. Census Bureau 2010 decennial Census data converted by Esri into 2020 geography.



Clearwater Demographic and Socioeconomic Report

April 2023

In Partnership With:



CEDBR
Center for Economic Development
and Business Research



JEO CONSULTING GROUP

DRAFT



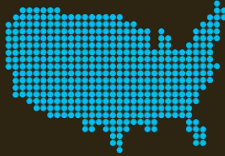

TAPESTRY SEGMENTATION

The Fabric of America's Neighborhoods

Tapestry LifeMode				
learn more...	Households	HHs %	% US HHs	Index
Affluent Estates (L1)	0	0.00%	10.00%	0
Upscale Avenues (L2)	0	0.00%	5.55%	0
Uptown Individuals (L3)	0	0.00%	3.58%	0
Family Landscapes (L4)	698	74.18%	7.63%	972
GenXurban (L5)	0	0.00%	11.26%	0
Cozy Country Living (L6)	243	25.82%	12.06%	214
Sprouting Explorers (L7)	0	0.00%	7.20%	0
Middle Ground (L8)	0	0.00%	10.79%	0
Senior Styles (L9)	0	0.00%	5.80%	0
Rustic Outposts (L10)	0	0.00%	8.30%	0
Midtown Singles (L11)	0	0.00%	6.16%	0
Hometown (L12)	0	0.00%	6.01%	0
Next Wave (L13)	0	0.00%	3.78%	0
Scholars and Patriots (L14)	0	0.00%	1.61%	0

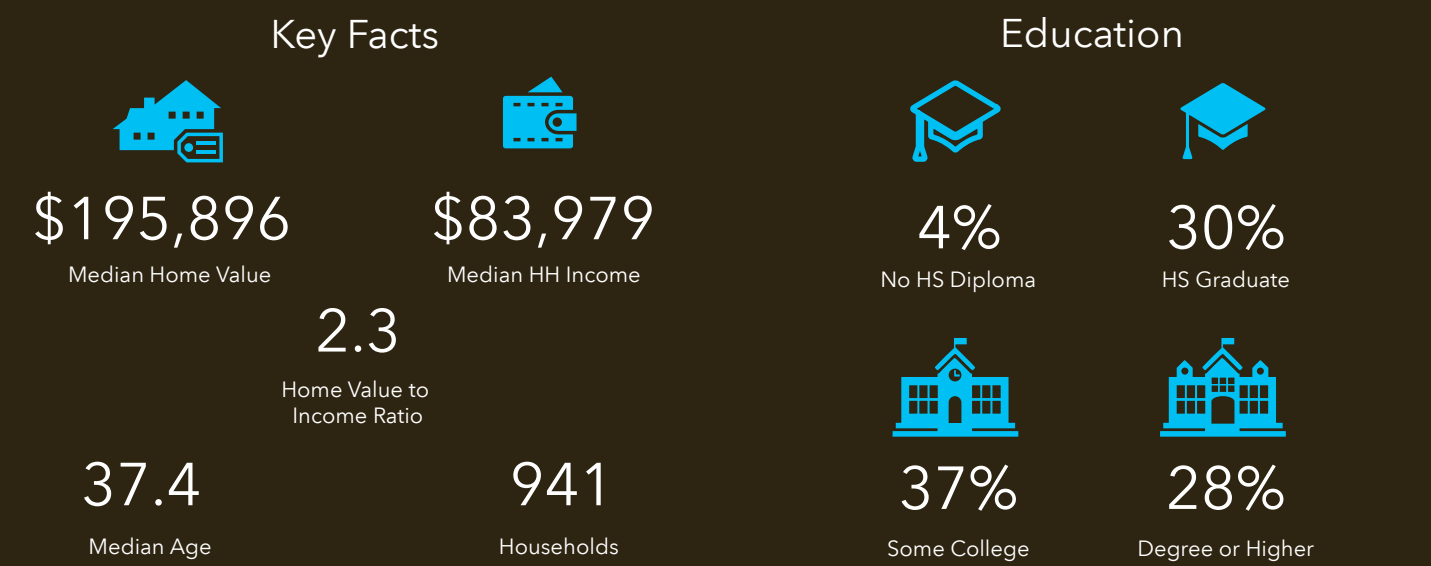



Demographic and Income Comparison Profile

Clearwater City, KS
Clearwater City, KS (2013925)
Geography: Place

Prepared by Esri

		Clearwater ci...
Census 2010 Summary		
Population		2,513
Households		909
Families		668
Average Household Size		2.69
Owner Occupied Housing Units		682
Renter Occupied Housing Units		227
Median Age		36.5
Census 2020 Summary		
Population		2,653
Households		934
Average Household Size		2.75
2022 Summary		
Population		2,646
Households		941
Families		667
Average Household Size		2.72
Owner Occupied Housing Units		724
Renter Occupied Housing Units		218
Median Age		37.4
Median Household Income		\$83,979
Average Household Income		\$95,427
2027 Summary		
Population		2,646
Households		948
Families		671
Average Household Size		2.70
Owner Occupied Housing Units		738
Renter Occupied Housing Units		210
Median Age		37.0
Median Household Income		\$91,077
Average Household Income		\$109,866
Trends: 2022-2027 Annual Rate		
Population		0.00%
Households		0.15%
Families		0.12%
Owner Households		0.38%
Median Household Income		1.64%

Source: Esri forecasts for 2022 and 2027. U.S. Census Bureau 2010 decennial Census data converted by Esri into 2020 geography.

April 05, 2023



Demographic and Income Comparison Profile

Clearwater City, KS
Clearwater City, KS (2013925)
Geography: Place

Prepared by Esri

2022 Households by Income	Clearwater ci...	
	Number	Percent
<\$15,000	62	6.6%
\$15,000 - \$24,999	39	4.1%
\$25,000 - \$34,999	47	5.0%
\$35,000 - \$49,999	97	10.3%
\$50,000 - \$74,999	163	17.3%
\$75,000 - \$99,999	146	15.5%
\$100,000 - \$149,999	244	25.9%
\$150,000 - \$199,999	122	13.0%
\$200,000+	22	2.3%
Median Household Income	\$83,979	
Average Household Income	\$95,427	
Per Capita Income	\$34,228	
2027 Households by Income	Number	Percent
<\$15,000	40	4.2%
\$15,000 - \$24,999	23	2.4%
\$25,000 - \$34,999	22	2.3%
\$35,000 - \$49,999	78	8.2%
\$50,000 - \$74,999	199	21.0%
\$75,000 - \$99,999	158	16.7%
\$100,000 - \$149,999	233	24.6%
\$150,000 - \$199,999	165	17.4%
\$200,000+	30	3.2%
Median Household Income	\$91,077	
Average Household Income	\$109,866	
Per Capita Income	\$39,649	

Data Note: Income is expressed in current dollars.

Source: Esri forecasts for 2022 and 2027. U.S. Census Bureau 2010 decennial Census data converted by Esri into 2020 geography.

April 05, 2023



Demographic and Income Comparison Profile

Clearwater City, KS
Clearwater City, KS (2013925)
Geography: Place

Prepared by Esri

		Clearwater ci...	
2010 Population by Age		Number	Percent
Age 0 - 4		186	7.4%
Age 5 - 9		188	7.5%
Age 10 - 14		229	9.1%
Age 15 - 19		199	7.9%
Age 20 - 24		123	4.9%
Age 25 - 34		291	11.6%
Age 35 - 44		314	12.5%
Age 45 - 54		338	13.5%
Age 55 - 64		240	9.6%
Age 65 - 74		168	6.7%
Age 75 - 84		144	5.7%
Age 85+		92	3.7%
2022 Population by Age		Number	Percent
Age 0 - 4		186	7.0%
Age 5 - 9		193	7.3%
Age 10 - 14		196	7.4%
Age 15 - 19		164	6.2%
Age 20 - 24		161	6.1%
Age 25 - 34		353	13.3%
Age 35 - 44		330	12.5%
Age 45 - 54		298	11.3%
Age 55 - 64		319	12.0%
Age 65 - 74		223	8.4%
Age 75 - 84		137	5.2%
Age 85+		88	3.3%
2027 Population by Age		Number	Percent
Age 0 - 4		178	6.7%
Age 5 - 9		199	7.5%
Age 10 - 14		203	7.7%
Age 15 - 19		172	6.5%
Age 20 - 24		122	4.6%
Age 25 - 34		377	14.3%
Age 35 - 44		326	12.3%
Age 45 - 54		294	11.1%
Age 55 - 64		303	11.5%
Age 65 - 74		234	8.8%
Age 75 - 84		152	5.7%
Age 85+		85	3.2%

Source: Esri forecasts for 2022 and 2027. U.S. Census Bureau 2010 decennial Census data converted by Esri into 2020 geography.

April 05, 2023



Demographic and Income Comparison Profile

Clearwater City, KS
Clearwater City, KS (2013925)
Geography: Place

Prepared by Esri

		Clearwater ci...	
2010 Race and Ethnicity		Number	Percent
White Alone		2,445	97.3%
Black Alone		4	0.2%
American Indian Alone		9	0.4%
Asian Alone		8	0.3%
Pacific Islander Alone		0	0.0%
Some Other Race Alone		6	0.2%
Two or More Races		40	1.6%
Hispanic Origin (Any Race)		41	1.6%
2020 Race and Ethnicity		Number	Percent
White Alone		2,411	90.9%
Black Alone		5	0.2%
American Indian Alone		22	0.8%
Asian Alone		7	0.3%
Pacific Islander Alone		0	0.0%
Some Other Race Alone		17	0.6%
Two or More Races		191	7.2%
Hispanic Origin (Any Race)		98	3.7%
2022 Race and Ethnicity		Number	Percent
White Alone		2,406	90.9%
Black Alone		5	0.2%
American Indian Alone		22	0.8%
Asian Alone		6	0.2%
Pacific Islander Alone		0	0.0%
Some Other Race Alone		16	0.6%
Two or More Races		191	7.2%
Hispanic Origin (Any Race)		94	3.6%
2027 Race and Ethnicity		Number	Percent
White Alone		2,384	90.1%
Black Alone		5	0.2%
American Indian Alone		22	0.8%
Asian Alone		6	0.2%
Pacific Islander Alone		0	0.0%
Some Other Race Alone		17	0.6%
Two or More Races		213	8.0%
Hispanic Origin (Any Race)		94	3.6%

Source: Esri forecasts for 2022 and 2027. U.S. Census Bureau 2010 decennial Census data converted by Esri into 2020 geography.

April 05, 2023

Age by Sex by Race Profile

Clearwater City, KS
Clearwater City, KS (2013925)
Geography: Place

Prepared by Esri

Summary	Census 2010	2022	2027	2022-2027 Change	2022-2027 Annual Rate
Population	2,513	2,646	2,646	0	0.00%
Households	909	941	948	7	0.15%
Median Age	36.5	37.4	37.0	-0.4	-0.21%
Median Male Age	33.5	34.3	34.5	0.2	0.12%
Median Female Age	39.1	40.8	39.9	-0.9	-0.45%

2022 Hispanic Population by Age

	Total		Males		Females	
	Number	Percent	Number	Percent	Number	Percent
Total	97	100.0%	63	100.0%	34	100.0%
0 - 4	8	8.2%	3	4.8%	5	14.7%
5 - 9	22	22.7%	13	20.6%	9	26.5%
10 - 14	13	13.4%	11	17.5%	2	5.9%
15 - 19	9	9.3%	9	14.3%	0	0.0%
20 - 24	4	4.1%	4	6.3%	0	0.0%
25 - 29	2	2.1%	1	1.6%	1	2.9%
30 - 34	4	4.1%	1	1.6%	3	8.8%
35 - 39	9	9.3%	6	9.5%	3	8.8%
40 - 44	7	7.2%	3	4.8%	4	11.8%
45 - 49	6	6.2%	3	4.8%	3	8.8%
50 - 54	6	6.2%	5	7.9%	1	2.9%
55 - 59	1	1.0%	0	0.0%	1	2.9%
60 - 64	0	0.0%	0	0.0%	0	0.0%
65 - 69	2	2.1%	1	1.6%	1	2.9%
70 - 74	3	3.1%	2	3.2%	1	2.9%
75 - 79	1	1.0%	1	1.6%	0	0.0%
80 - 84	0	0.0%	0	0.0%	0	0.0%
85+	0	0.0%	0	0.0%	0	0.0%
Median Age	18.1		17.5		30.0	

2027 Hispanic Population by Age

	Total		Males		Females	
	Number	Percent	Number	Percent	Number	Percent
Total	97	100.0%	63	100.0%	34	100.0%
0 - 4	8	8.2%	3	4.8%	5	14.7%
5 - 9	23	23.7%	14	22.2%	9	26.5%
10 - 14	13	13.4%	11	17.5%	2	5.9%
15 - 19	10	10.3%	10	15.9%	0	0.0%
20 - 24	3	3.1%	3	4.8%	0	0.0%
25 - 29	2	2.1%	1	1.6%	1	2.9%
30 - 34	5	5.2%	1	1.6%	4	11.8%
35 - 39	8	8.2%	5	7.9%	3	8.8%
40 - 44	6	6.2%	3	4.8%	3	8.8%
45 - 49	7	7.2%	4	6.3%	3	8.8%
50 - 54	4	4.1%	3	4.8%	1	2.9%
55 - 59	1	1.0%	0	0.0%	1	2.9%
60 - 64	0	0.0%	0	0.0%	0	0.0%
65 - 69	2	2.1%	1	1.6%	1	2.9%
70 - 74	3	3.1%	2	3.2%	1	2.9%
75 - 79	2	2.1%	2	3.2%	0	0.0%
80 - 84	0	0.0%	0	0.0%	0	0.0%
85+	0	0.0%	0	0.0%	0	0.0%
Median Age	17.3		16.8		30.0	

Source: Esri forecasts for 2022 and 2027. U.S. Census Bureau 2010 decennial Census data converted by Esri into 2020 geography.

April 06, 2023

Age by Sex by Race Profile

Clearwater City, KS
Clearwater City, KS (2013925)
Geography: Place

Prepared by Esri

2022 White Population by Age

	Total		Males		Females	
	Number	Percent	Number	Percent	Number	Percent
Total	2,402	100.0%	1,164	100.0%	1,238	100.0%
0 - 4	156	6.5%	79	6.8%	77	6.2%
5 - 9	162	6.7%	98	8.4%	64	5.2%
10 - 14	166	6.9%	93	8.0%	73	5.9%
15 - 19	141	5.9%	61	5.2%	80	6.5%
20 - 24	144	6.0%	67	5.8%	77	6.2%
25 - 29	176	7.3%	86	7.4%	90	7.3%
30 - 34	145	6.0%	71	6.1%	74	6.0%
35 - 39	136	5.7%	79	6.8%	57	4.6%
40 - 44	166	6.9%	76	6.5%	90	7.3%
45 - 49	127	5.3%	54	4.6%	73	5.9%
50 - 54	155	6.5%	67	5.8%	88	7.1%
55 - 59	162	6.7%	80	6.9%	82	6.6%
60 - 64	147	6.1%	77	6.6%	70	5.7%
65 - 69	113	4.7%	60	5.2%	53	4.3%
70 - 74	94	3.9%	46	4.0%	48	3.9%
75 - 79	71	3.0%	30	2.6%	41	3.3%
80 - 84	56	2.3%	18	1.5%	38	3.1%
85+	85	3.5%	22	1.9%	63	5.1%
Median Age	39.1		36.7		41.5	

2027 White Population by Age

	Total		Males		Females	
	Number	Percent	Number	Percent	Number	Percent
Total	2,382	100.0%	1,175	100.0%	1,207	100.0%
0 - 4	147	6.2%	73	6.2%	74	6.1%
5 - 9	168	7.1%	103	8.8%	65	5.4%
10 - 14	170	7.1%	95	8.1%	75	6.2%
15 - 19	145	6.1%	79	6.7%	66	5.5%
20 - 24	107	4.5%	44	3.7%	63	5.2%
25 - 29	165	6.9%	81	6.9%	84	7.0%
30 - 34	173	7.3%	79	6.7%	94	7.8%
35 - 39	161	6.8%	91	7.7%	70	5.8%
40 - 44	134	5.6%	76	6.5%	58	4.8%
45 - 49	168	7.1%	78	6.6%	90	7.5%
50 - 54	111	4.7%	46	3.9%	65	5.4%
55 - 59	148	6.2%	66	5.6%	82	6.8%
60 - 64	143	6.0%	69	5.9%	74	6.1%
65 - 69	127	5.3%	66	5.6%	61	5.1%
70 - 74	94	3.9%	49	4.2%	45	3.7%
75 - 79	76	3.2%	36	3.1%	40	3.3%
80 - 84	63	2.6%	23	2.0%	40	3.3%
85+	82	3.4%	21	1.8%	61	5.1%
Median Age	38.6		36.8		41.1	

Source: Esri forecasts for 2022 and 2027. U.S. Census Bureau 2010 decennial Census data converted by Esri into 2020 geography.

April 06, 2023

Age by Sex by Race Profile

Clearwater City, KS
Clearwater City, KS (2013925)
Geography: Place

Prepared by Esri

2022 Black Population by Age

	Total		Males		Females	
	Number	Percent	Number	Percent	Number	Percent
Total	5	100.0%	5	100.0%	0	100.0%
0 - 4	0	0.0%	0	0.0%	0	0.0%
5 - 9	2	40.0%	2	40.0%	0	0.0%
10 - 14	1	20.0%	1	20.0%	0	0.0%
15 - 19	0	0.0%	0	0.0%	0	0.0%
20 - 24	0	0.0%	0	0.0%	0	0.0%
25 - 29	0	0.0%	0	0.0%	0	0.0%
30 - 34	0	0.0%	0	0.0%	0	0.0%
35 - 39	0	0.0%	0	0.0%	0	0.0%
40 - 44	0	0.0%	0	0.0%	0	0.0%
45 - 49	2	40.0%	2	40.0%	0	0.0%
50 - 54	0	0.0%	0	0.0%	0	0.0%
55 - 59	0	0.0%	0	0.0%	0	0.0%
60 - 64	0	0.0%	0	0.0%	0	0.0%
65 - 69	0	0.0%	0	0.0%	0	0.0%
70 - 74	0	0.0%	0	0.0%	0	0.0%
75 - 79	0	0.0%	0	0.0%	0	0.0%
80 - 84	0	0.0%	0	0.0%	0	0.0%
85+	0	0.0%	0	0.0%	0	0.0%
Median Age	12.5		12.5		0.0	

2027 Black Population by Age

	Total		Males		Females	
	Number	Percent	Number	Percent	Number	Percent
Total	5	100.0%	5	100.0%	0	100.0%
0 - 4	0	0.0%	0	0.0%	0	0.0%
5 - 9	0	0.0%	0	0.0%	0	0.0%
10 - 14	2	40.0%	2	40.0%	0	0.0%
15 - 19	1	20.0%	1	20.0%	0	0.0%
20 - 24	0	0.0%	0	0.0%	0	0.0%
25 - 29	0	0.0%	0	0.0%	0	0.0%
30 - 34	0	0.0%	0	0.0%	0	0.0%
35 - 39	0	0.0%	0	0.0%	0	0.0%
40 - 44	0	0.0%	0	0.0%	0	0.0%
45 - 49	1	20.0%	1	20.0%	0	0.0%
50 - 54	1	20.0%	1	20.0%	0	0.0%
55 - 59	0	0.0%	0	0.0%	0	0.0%
60 - 64	0	0.0%	0	0.0%	0	0.0%
65 - 69	0	0.0%	0	0.0%	0	0.0%
70 - 74	0	0.0%	0	0.0%	0	0.0%
75 - 79	0	0.0%	0	0.0%	0	0.0%
80 - 84	0	0.0%	0	0.0%	0	0.0%
85+	0	0.0%	0	0.0%	0	0.0%
Median Age	17.5		17.5		0.0	

Source: Esri forecasts for 2022 and 2027. U.S. Census Bureau 2010 decennial Census data converted by Esri into 2020 geography.

April 06, 2023

Age by Sex by Race Profile

Clearwater City, KS
Clearwater City, KS (2013925)
Geography: Place

Prepared by Esri

2022 American Indian Population by Age

	Total		Males		Females	
	Number	Percent	Number	Percent	Number	Percent
Total	24	100.0%	10	100.0%	14	100.0%
0 - 4	1	4.2%	1	10.0%	0	0.0%
5 - 9	0	0.0%	0	0.0%	0	0.0%
10 - 14	1	4.2%	1	10.0%	0	0.0%
15 - 19	0	0.0%	0	0.0%	0	0.0%
20 - 24	0	0.0%	0	0.0%	0	0.0%
25 - 29	4	16.7%	3	30.0%	1	7.1%
30 - 34	2	8.3%	2	20.0%	0	0.0%
35 - 39	1	4.2%	1	10.0%	0	0.0%
40 - 44	1	4.2%	0	0.0%	1	7.1%
45 - 49	1	4.2%	0	0.0%	1	7.1%
50 - 54	3	12.5%	0	0.0%	3	21.4%
55 - 59	3	12.5%	1	10.0%	2	14.3%
60 - 64	0	0.0%	0	0.0%	0	0.0%
65 - 69	2	8.3%	0	0.0%	2	14.3%
70 - 74	2	8.3%	0	0.0%	2	14.3%
75 - 79	1	4.2%	0	0.0%	1	7.1%
80 - 84	2	8.3%	1	10.0%	1	7.1%
85+	0	0.0%	0	0.0%	0	0.0%
Median Age	51.7		30.0		57.5	

2027 American Indian Population by Age

	Total		Males		Females	
	Number	Percent	Number	Percent	Number	Percent
Total	24	100.0%	10	100.0%	14	100.0%
0 - 4	1	4.2%	1	10.0%	0	0.0%
5 - 9	0	0.0%	0	0.0%	0	0.0%
10 - 14	1	4.2%	1	10.0%	0	0.0%
15 - 19	0	0.0%	0	0.0%	0	0.0%
20 - 24	0	0.0%	0	0.0%	0	0.0%
25 - 29	3	12.5%	2	20.0%	1	7.1%
30 - 34	2	8.3%	2	20.0%	0	0.0%
35 - 39	2	8.3%	2	20.0%	0	0.0%
40 - 44	1	4.2%	0	0.0%	1	7.1%
45 - 49	0	0.0%	0	0.0%	0	0.0%
50 - 54	3	12.5%	0	0.0%	3	21.4%
55 - 59	3	12.5%	0	0.0%	3	21.4%
60 - 64	1	4.2%	1	10.0%	0	0.0%
65 - 69	2	8.3%	0	0.0%	2	14.3%
70 - 74	1	4.2%	0	0.0%	1	7.1%
75 - 79	2	8.3%	0	0.0%	2	14.3%
80 - 84	2	8.3%	1	10.0%	1	7.1%
85+	0	0.0%	0	0.0%	0	0.0%
Median Age	53.3		32.5		58.3	

Source: Esri forecasts for 2022 and 2027. U.S. Census Bureau 2010 decennial Census data converted by Esri into 2020 geography.

April 06, 2023

Age by Sex by Race Profile

Clearwater City, KS
Clearwater City, KS (2013925)
Geography: Place

Prepared by Esri

2022 Asian Population by Age

	Total		Males		Females	
	Number	Percent	Number	Percent	Number	Percent
Total	7	100.0%	3	100.0%	4	100.0%
0 - 4	0	0.0%	0	0.0%	0	0.0%
5 - 9	1	14.3%	1	33.3%	0	0.0%
10 - 14	1	14.3%	1	33.3%	0	0.0%
15 - 19	1	14.3%	0	0.0%	1	25.0%
20 - 24	0	0.0%	0	0.0%	0	0.0%
25 - 29	2	28.6%	0	0.0%	2	50.0%
30 - 34	0	0.0%	0	0.0%	0	0.0%
35 - 39	0	0.0%	0	0.0%	0	0.0%
40 - 44	2	28.6%	1	33.3%	1	25.0%
45 - 49	0	0.0%	0	0.0%	0	0.0%
50 - 54	0	0.0%	0	0.0%	0	0.0%
55 - 59	0	0.0%	0	0.0%	0	0.0%
60 - 64	0	0.0%	0	0.0%	0	0.0%
65 - 69	0	0.0%	0	0.0%	0	0.0%
70 - 74	0	0.0%	0	0.0%	0	0.0%
75 - 79	0	0.0%	0	0.0%	0	0.0%
80 - 84	0	0.0%	0	0.0%	0	0.0%
85+	0	0.0%	0	0.0%	0	0.0%
Median Age	26.3		12.5		27.5	

2027 Asian Population by Age

	Total		Males		Females	
	Number	Percent	Number	Percent	Number	Percent
Total	7	100.0%	3	100.0%	4	100.0%
0 - 4	0	0.0%	0	0.0%	0	0.0%
5 - 9	1	14.3%	1	33.3%	0	0.0%
10 - 14	1	14.3%	1	33.3%	0	0.0%
15 - 19	0	0.0%	0	0.0%	0	0.0%
20 - 24	1	14.3%	0	0.0%	1	25.0%
25 - 29	1	14.3%	0	0.0%	1	25.0%
30 - 34	1	14.3%	0	0.0%	1	25.0%
35 - 39	0	0.0%	0	0.0%	0	0.0%
40 - 44	1	14.3%	1	33.3%	0	0.0%
45 - 49	1	14.3%	0	0.0%	1	25.0%
50 - 54	0	0.0%	0	0.0%	0	0.0%
55 - 59	0	0.0%	0	0.0%	0	0.0%
60 - 64	0	0.0%	0	0.0%	0	0.0%
65 - 69	0	0.0%	0	0.0%	0	0.0%
70 - 74	0	0.0%	0	0.0%	0	0.0%
75 - 79	0	0.0%	0	0.0%	0	0.0%
80 - 84	0	0.0%	0	0.0%	0	0.0%
85+	0	0.0%	0	0.0%	0	0.0%
Median Age	27.5		12.5		30.0	

Source: Esri forecasts for 2022 and 2027. U.S. Census Bureau 2010 decennial Census data converted by Esri into 2020 geography.

April 06, 2023

Age by Sex by Race Profile

Clearwater City, KS
Clearwater City, KS (2013925)
Geography: Place

Prepared by Esri

2022 Pacific Islander Population by Age

	Total		Males		Females	
	Number	Percent	Number	Percent	Number	Percent
Total	0	100.0%	0	100.0%	0	100.0%
0 - 4	0	0.0%	0	0.0%	0	0.0%
5 - 9	0	0.0%	0	0.0%	0	0.0%
10 - 14	0	0.0%	0	0.0%	0	0.0%
15 - 19	0	0.0%	0	0.0%	0	0.0%
20 - 24	0	0.0%	0	0.0%	0	0.0%
25 - 29	0	0.0%	0	0.0%	0	0.0%
30 - 34	0	0.0%	0	0.0%	0	0.0%
35 - 39	0	0.0%	0	0.0%	0	0.0%
40 - 44	0	0.0%	0	0.0%	0	0.0%
45 - 49	0	0.0%	0	0.0%	0	0.0%
50 - 54	0	0.0%	0	0.0%	0	0.0%
55 - 59	0	0.0%	0	0.0%	0	0.0%
60 - 64	0	0.0%	0	0.0%	0	0.0%
65 - 69	0	0.0%	0	0.0%	0	0.0%
70 - 74	0	0.0%	0	0.0%	0	0.0%
75 - 79	0	0.0%	0	0.0%	0	0.0%
80 - 84	0	0.0%	0	0.0%	0	0.0%
85+	0	0.0%	0	0.0%	0	0.0%
Median Age	0.0		0.0		0.0	

2027 Pacific Islander Population by Age

	Total		Males		Females	
	Number	Percent	Number	Percent	Number	Percent
Total	0	100.0%	0	100.0%	0	100.0%
0 - 4	0	0.0%	0	0.0%	0	0.0%
5 - 9	0	0.0%	0	0.0%	0	0.0%
10 - 14	0	0.0%	0	0.0%	0	0.0%
15 - 19	0	0.0%	0	0.0%	0	0.0%
20 - 24	0	0.0%	0	0.0%	0	0.0%
25 - 29	0	0.0%	0	0.0%	0	0.0%
30 - 34	0	0.0%	0	0.0%	0	0.0%
35 - 39	0	0.0%	0	0.0%	0	0.0%
40 - 44	0	0.0%	0	0.0%	0	0.0%
45 - 49	0	0.0%	0	0.0%	0	0.0%
50 - 54	0	0.0%	0	0.0%	0	0.0%
55 - 59	0	0.0%	0	0.0%	0	0.0%
60 - 64	0	0.0%	0	0.0%	0	0.0%
65 - 69	0	0.0%	0	0.0%	0	0.0%
70 - 74	0	0.0%	0	0.0%	0	0.0%
75 - 79	0	0.0%	0	0.0%	0	0.0%
80 - 84	0	0.0%	0	0.0%	0	0.0%
85+	0	0.0%	0	0.0%	0	0.0%
Median Age	0.0		0.0		0.0	

Source: Esri forecasts for 2022 and 2027. U.S. Census Bureau 2010 decennial Census data converted by Esri into 2020 geography.

April 06, 2023

Age by Sex by Race Profile

Clearwater City, KS
Clearwater City, KS (2013925)
Geography: Place

Prepared by Esri

2022 Some Other Race Population by Age

	Total		Males		Females	
	Number	Percent	Number	Percent	Number	Percent
Total	17	100.0%	13	100.0%	4	100.0%
0 - 4	1	5.9%	1	7.7%	0	0.0%
5 - 9	3	17.6%	2	15.4%	1	25.0%
10 - 14	2	11.8%	1	7.7%	1	25.0%
15 - 19	2	11.8%	2	15.4%	0	0.0%
20 - 24	1	5.9%	1	7.7%	0	0.0%
25 - 29	1	5.9%	1	7.7%	0	0.0%
30 - 34	1	5.9%	1	7.7%	0	0.0%
35 - 39	0	0.0%	0	0.0%	0	0.0%
40 - 44	1	5.9%	1	7.7%	0	0.0%
45 - 49	1	5.9%	0	0.0%	1	25.0%
50 - 54	1	5.9%	1	7.7%	0	0.0%
55 - 59	1	5.9%	0	0.0%	1	25.0%
60 - 64	0	0.0%	0	0.0%	0	0.0%
65 - 69	1	5.9%	1	7.7%	0	0.0%
70 - 74	1	5.9%	1	7.7%	0	0.0%
75 - 79	0	0.0%	0	0.0%	0	0.0%
80 - 84	0	0.0%	0	0.0%	0	0.0%
85+	0	0.0%	0	0.0%	0	0.0%
Median Age	22.5		22.5		30.0	

2027 Some Other Race Population by Age

	Total		Males		Females	
	Number	Percent	Number	Percent	Number	Percent
Total	18	100.0%	14	100.0%	4	100.0%
0 - 4	1	5.6%	1	7.1%	0	0.0%
5 - 9	3	16.7%	2	14.3%	1	25.0%
10 - 14	2	11.1%	1	7.1%	1	25.0%
15 - 19	2	11.1%	2	14.3%	0	0.0%
20 - 24	1	5.6%	1	7.1%	0	0.0%
25 - 29	2	11.1%	2	14.3%	0	0.0%
30 - 34	1	5.6%	1	7.1%	0	0.0%
35 - 39	0	0.0%	0	0.0%	0	0.0%
40 - 44	1	5.6%	1	7.1%	0	0.0%
45 - 49	1	5.6%	0	0.0%	1	25.0%
50 - 54	1	5.6%	1	7.1%	0	0.0%
55 - 59	1	5.6%	0	0.0%	1	25.0%
60 - 64	0	0.0%	0	0.0%	0	0.0%
65 - 69	1	5.6%	1	7.1%	0	0.0%
70 - 74	1	5.6%	1	7.1%	0	0.0%
75 - 79	0	0.0%	0	0.0%	0	0.0%
80 - 84	0	0.0%	0	0.0%	0	0.0%
85+	0	0.0%	0	0.0%	0	0.0%
Median Age	25.0		25.0		30.0	

Source: Esri forecasts for 2022 and 2027. U.S. Census Bureau 2010 decennial Census data converted by Esri into 2020 geography.

April 06, 2023

Age by Sex by Race Profile

Clearwater City, KS
Clearwater City, KS (2013925)
Geography: Place

Prepared by Esri

2022 Multiple Races Population by Age

	Total		Males		Females	
	Number	Percent	Number	Percent	Number	Percent
Total	196	100.0%	119	100.0%	77	100.0%
0 - 4	28	14.3%	25	21.0%	3	3.9%
5 - 9	24	12.2%	8	6.7%	16	20.8%
10 - 14	25	12.8%	17	14.3%	8	10.4%
15 - 19	20	10.2%	14	11.8%	6	7.8%
20 - 24	16	8.2%	14	11.8%	2	2.6%
25 - 29	4	2.0%	2	1.7%	2	2.6%
30 - 34	20	10.2%	14	11.8%	6	7.8%
35 - 39	12	6.1%	2	1.7%	10	13.0%
40 - 44	11	5.6%	4	3.4%	7	9.1%
45 - 49	2	1.0%	1	0.8%	1	1.3%
50 - 54	7	3.6%	5	4.2%	2	2.6%
55 - 59	3	1.5%	2	1.7%	1	1.3%
60 - 64	4	2.0%	2	1.7%	2	2.6%
65 - 69	4	2.0%	2	1.7%	2	2.6%
70 - 74	6	3.1%	3	2.5%	3	3.9%
75 - 79	6	3.1%	2	1.7%	4	5.2%
80 - 84	1	0.5%	1	0.8%	0	0.0%
85+	3	1.5%	1	0.8%	2	2.6%
Median Age	20.3		18.4		31.3	

2027 Multiple Races Population by Age

	Total		Males		Females	
	Number	Percent	Number	Percent	Number	Percent
Total	217	100.0%	129	100.0%	88	100.0%
0 - 4	30	13.8%	27	20.9%	3	3.4%
5 - 9	27	12.4%	9	7.0%	18	20.5%
10 - 14	27	12.4%	18	14.0%	9	10.2%
15 - 19	25	11.5%	19	14.7%	6	6.8%
20 - 24	13	6.0%	11	8.5%	2	2.3%
25 - 29	4	1.8%	2	1.6%	2	2.3%
30 - 34	28	12.9%	19	14.7%	9	10.2%
35 - 39	16	7.4%	2	1.6%	14	15.9%
40 - 44	10	4.6%	4	3.1%	6	6.8%
45 - 49	2	0.9%	1	0.8%	1	1.1%
50 - 54	5	2.3%	3	2.3%	2	2.3%
55 - 59	3	1.4%	2	1.6%	1	1.1%
60 - 64	4	1.8%	2	1.6%	2	2.3%
65 - 69	5	2.3%	2	1.6%	3	3.4%
70 - 74	6	2.8%	3	2.3%	3	3.4%
75 - 79	8	3.7%	3	2.3%	5	5.7%
80 - 84	1	0.5%	1	0.8%	0	0.0%
85+	3	1.4%	1	0.8%	2	2.3%
Median Age	19.9		17.8		32.2	

Data Note: Multiple Races population includes unique counts of the population who reported at least two races.

Source: Esri forecasts for 2022 and 2027. U.S. Census Bureau 2010 decennial Census data converted by Esri into 2020 geography.

April 06, 2023



Colwich Demographic and Socioeconomic Report

April 2023

In Partnership With:



CEDBR
Center for Economic Development
and Business Research



JEO CONSULTING GROUP

DRAFT

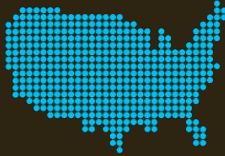

TAPESTRY SEGMENTATION

The Fabric of America's Neighborhoods

Tapestry LifeMode				
learn more...	Households	HHs %	% US HHs	Index
Affluent Estates (L1)	0	0.00%	10.00%	0
Upscale Avenues (L2)	0	0.00%	5.55%	0
Uptown Individuals (L3)	0	0.00%	3.58%	0
Family Landscapes (L4)	0	0.00%	7.63%	0
GenXurban (L5)	0	0.00%	11.26%	0
Cozy Country Living (L6)	531	100.00%	12.06%	829
Sprouting Explorers (L7)	0	0.00%	7.20%	0
Middle Ground (L8)	0	0.00%	10.79%	0
Senior Styles (L9)	0	0.00%	5.80%	0
Rustic Outposts (L10)	0	0.00%	8.30%	0
Midtown Singles (L11)	0	0.00%	6.16%	0
Hometown (L12)	0	0.00%	6.01%	0
Next Wave (L13)	0	0.00%	3.78%	0
Scholars and Patriots (L14)	0	0.00%	1.61%	0

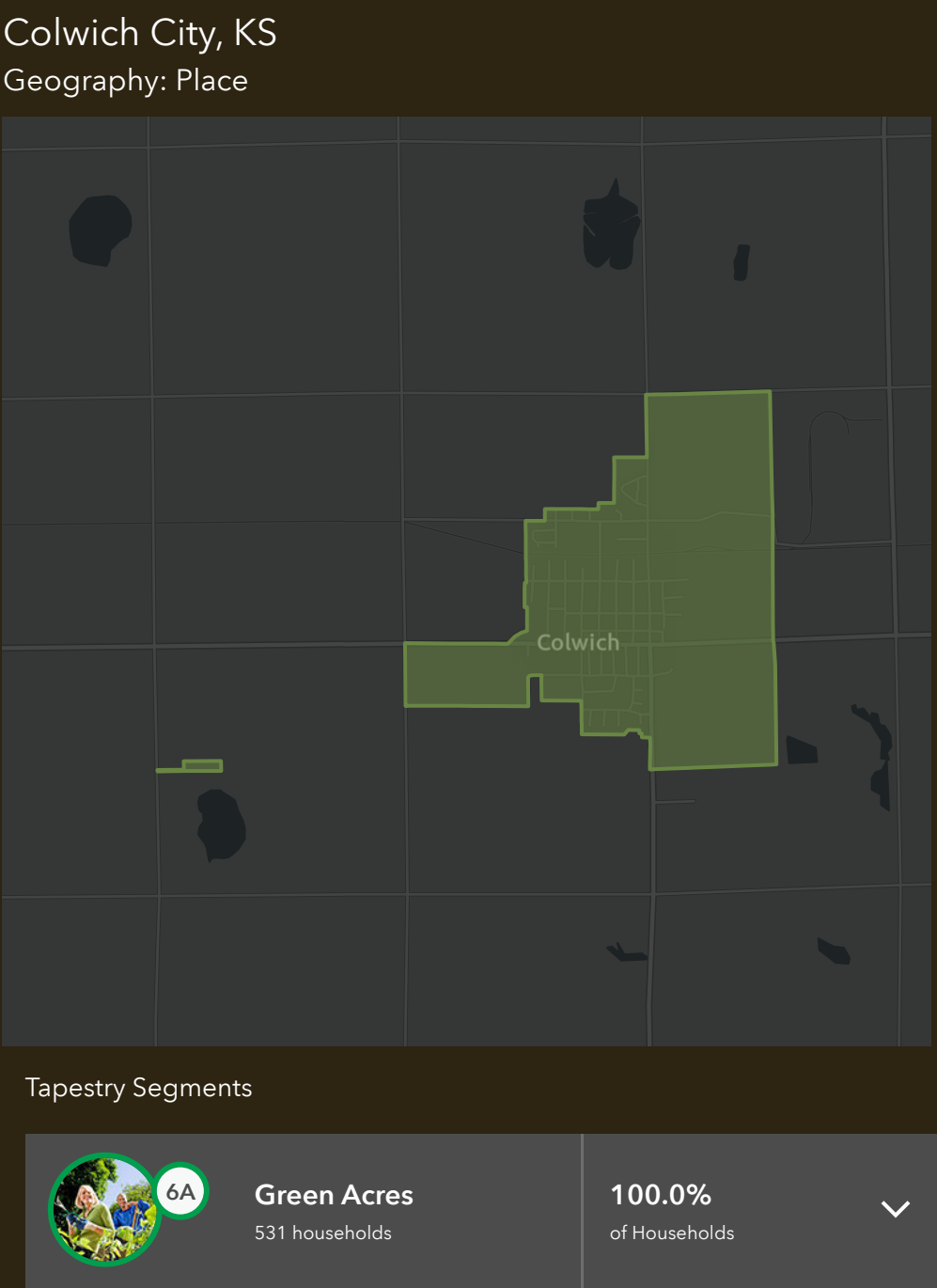
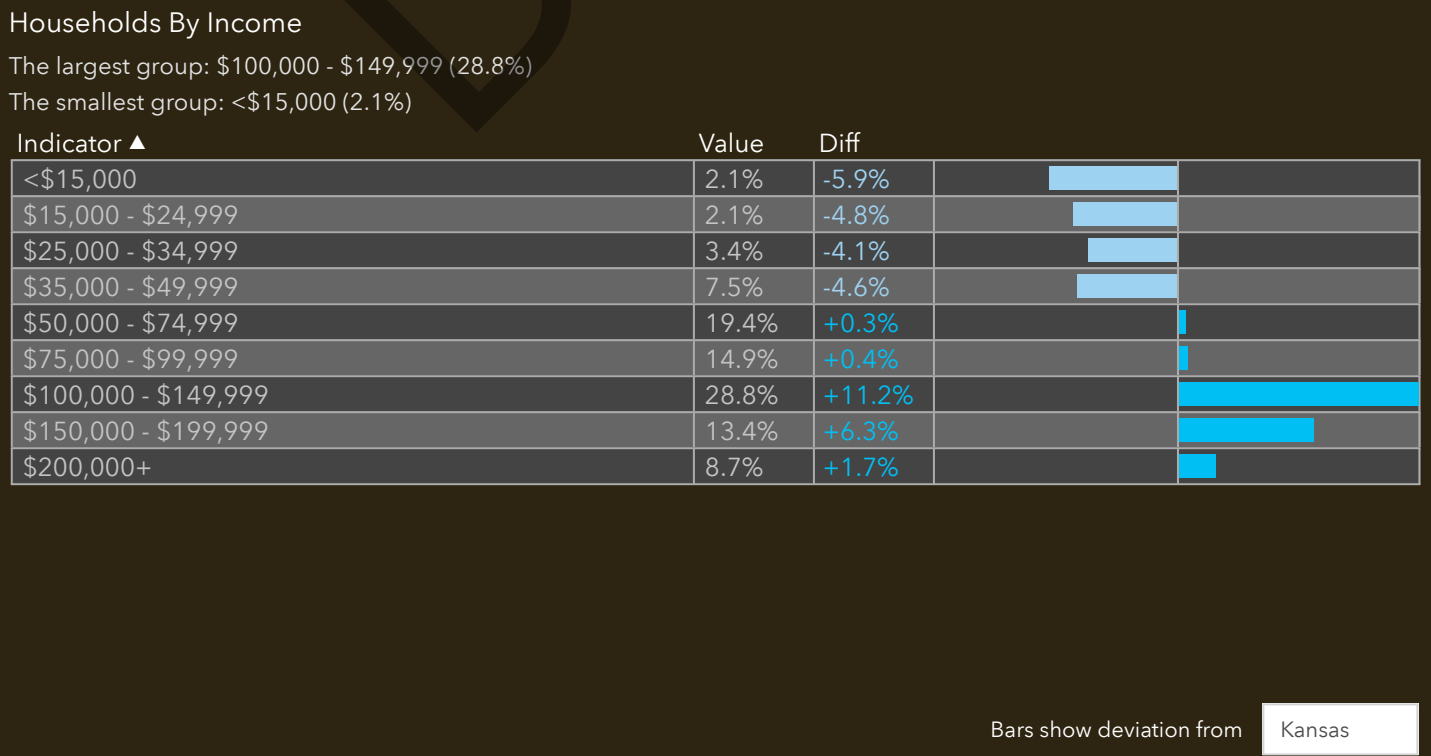
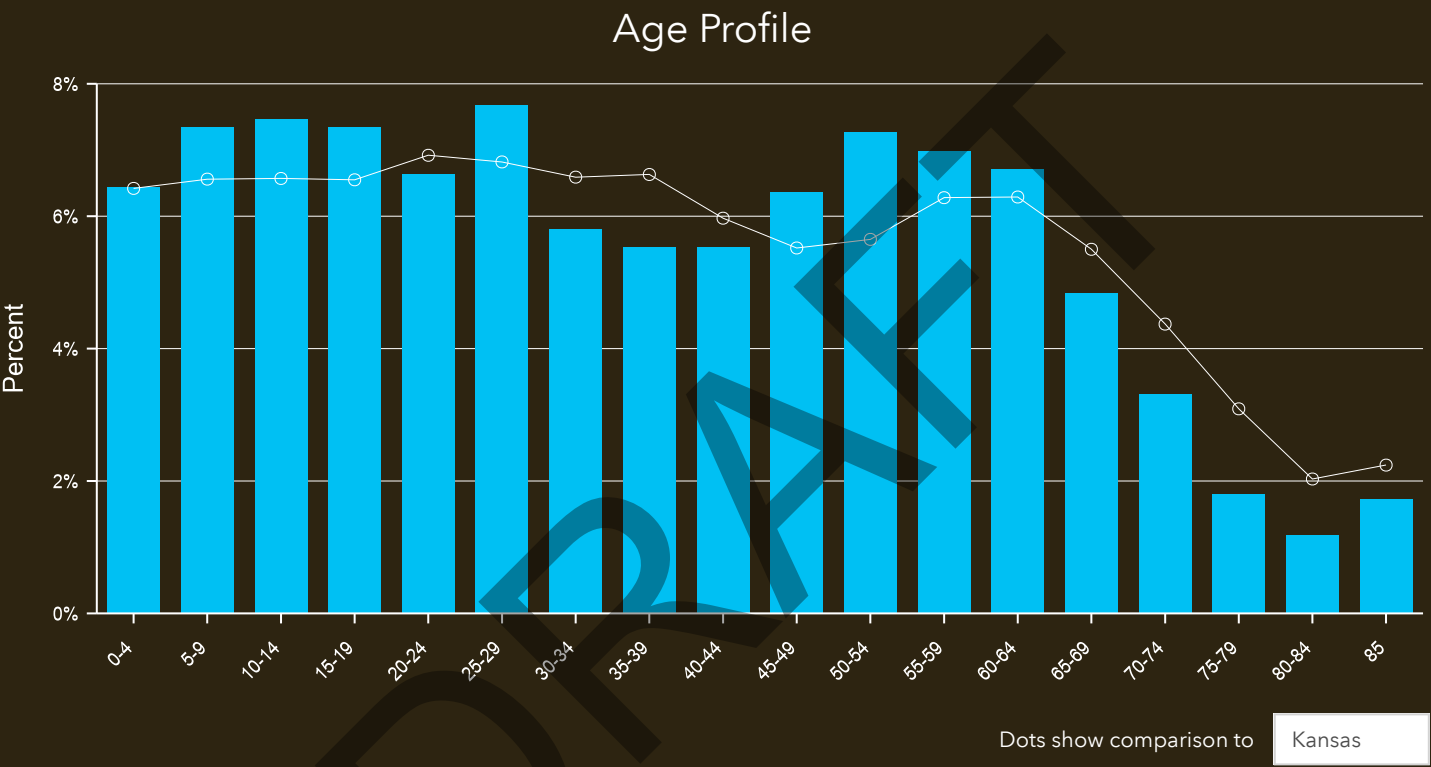
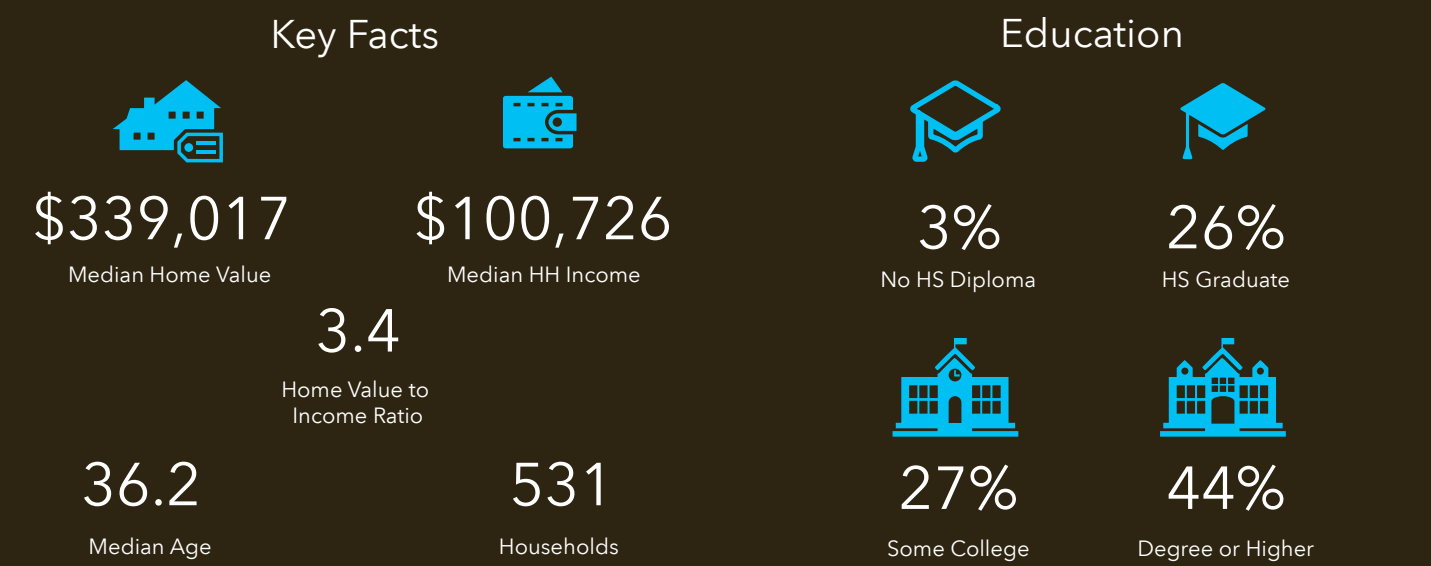



Demographic and Income Comparison Profile

Colwich City, KS
Colwich City, KS (2015100)
Geography: Place

Prepared by Esri

		Colwich city,...
Census 2010 Summary		
Population		1,354
Households		472
Families		374
Average Household Size		2.87
Owner Occupied Housing Units		401
Renter Occupied Housing Units		70
Median Age		33.7
Census 2020 Summary		
Population		1,455
Households		535
Average Household Size		2.69
2022 Summary		
Population		1,445
Households		531
Families		410
Average Household Size		2.67
Owner Occupied Housing Units		481
Renter Occupied Housing Units		51
Median Age		36.2
Median Household Income		\$100,726
Average Household Income		\$120,455
2027 Summary		
Population		1,419
Households		523
Families		403
Average Household Size		2.66
Owner Occupied Housing Units		476
Renter Occupied Housing Units		47
Median Age		37.8
Median Household Income		\$108,651
Average Household Income		\$140,051
Trends: 2022-2027 Annual Rate		
Population		-0.36%
Households		-0.30%
Families		-0.34%
Owner Households		-0.21%
Median Household Income		1.53%

Source: Esri forecasts for 2022 and 2027. U.S. Census Bureau 2010 decennial Census data converted by Esri into 2020 geography.

April 05, 2023



Demographic and Income Comparison Profile

Colwich City, KS
Colwich City, KS (2015100)
Geography: Place

Prepared by Esri

Colwich city,...		
2022 Households by Income	Number	Percent
<\$15,000	11	2.1%
\$15,000 - \$24,999	11	2.1%
\$25,000 - \$34,999	18	3.4%
\$35,000 - \$49,999	40	7.5%
\$50,000 - \$74,999	103	19.4%
\$75,000 - \$99,999	79	14.8%
\$100,000 - \$149,999	153	28.8%
\$150,000 - \$199,999	71	13.3%
\$200,000+	46	8.6%
Median Household Income	\$100,726	
Average Household Income	\$120,455	
Per Capita Income	\$42,081	
2027 Households by Income	Number	Percent
<\$15,000	7	1.3%
\$15,000 - \$24,999	6	1.1%
\$25,000 - \$34,999	8	1.5%
\$35,000 - \$49,999	21	4.0%
\$50,000 - \$74,999	85	16.2%
\$75,000 - \$99,999	93	17.7%
\$100,000 - \$149,999	157	30.0%
\$150,000 - \$199,999	89	17.0%
\$200,000+	58	11.1%
Median Household Income	\$108,651	
Average Household Income	\$140,051	
Per Capita Income	\$49,071	

Data Note: Income is expressed in current dollars.

Source: Esri forecasts for 2022 and 2027. U.S. Census Bureau 2010 decennial Census data converted by Esri into 2020 geography.

April 05, 2023



Demographic and Income Comparison Profile

Colwich City, KS
Colwich City, KS (2015100)
Geography: Place

Prepared by Esri

		Colwich city,...	
2010 Population by Age		Number	Percent
Age 0 - 4		94	6.9%
Age 5 - 9		118	8.7%
Age 10 - 14		161	11.9%
Age 15 - 19		141	10.4%
Age 20 - 24		59	4.3%
Age 25 - 34		123	9.1%
Age 35 - 44		196	14.4%
Age 45 - 54		209	15.4%
Age 55 - 64		130	9.6%
Age 65 - 74		60	4.4%
Age 75 - 84		49	3.6%
Age 85+		17	1.3%
2022 Population by Age		Number	Percent
Age 0 - 4		93	6.4%
Age 5 - 9		106	7.3%
Age 10 - 14		108	7.5%
Age 15 - 19		106	7.3%
Age 20 - 24		96	6.6%
Age 25 - 34		195	13.5%
Age 35 - 44		160	11.1%
Age 45 - 54		197	13.6%
Age 55 - 64		198	13.7%
Age 65 - 74		118	8.2%
Age 75 - 84		43	3.0%
Age 85+		25	1.7%
2027 Population by Age		Number	Percent
Age 0 - 4		89	6.3%
Age 5 - 9		100	7.0%
Age 10 - 14		114	8.0%
Age 15 - 19		93	6.5%
Age 20 - 24		63	4.4%
Age 25 - 34		199	14.0%
Age 35 - 44		179	12.6%
Age 45 - 54		168	11.8%
Age 55 - 64		189	13.3%
Age 65 - 74		145	10.2%
Age 75 - 84		61	4.3%
Age 85+		22	1.5%

Source: Esri forecasts for 2022 and 2027. U.S. Census Bureau 2010 decennial Census data converted by Esri into 2020 geography.

April 05, 2023



Demographic and Income Comparison Profile

Colwich City, KS
Colwich City, KS (2015100)
Geography: Place

Prepared by Esri

		Colwich city,...	
2010 Race and Ethnicity		Number	Percent
White Alone		1,309	96.7%
Black Alone		6	0.4%
American Indian Alone		5	0.4%
Asian Alone		6	0.4%
Pacific Islander Alone		1	0.1%
Some Other Race Alone		12	0.9%
Two or More Races		15	1.1%
Hispanic Origin (Any Race)		33	2.4%
2020 Race and Ethnicity		Number	Percent
White Alone		1,364	93.7%
Black Alone		1	0.1%
American Indian Alone		13	0.9%
Asian Alone		1	0.1%
Pacific Islander Alone		0	0.0%
Some Other Race Alone		8	0.5%
Two or More Races		68	4.7%
Hispanic Origin (Any Race)		49	3.4%
2022 Race and Ethnicity		Number	Percent
White Alone		1,342	92.9%
Black Alone		4	0.3%
American Indian Alone		11	0.8%
Asian Alone		5	0.3%
Pacific Islander Alone		0	0.0%
Some Other Race Alone		13	0.9%
Two or More Races		70	4.8%
Hispanic Origin (Any Race)		59	4.1%
2027 Race and Ethnicity		Number	Percent
White Alone		1,308	92.2%
Black Alone		4	0.3%
American Indian Alone		11	0.8%
Asian Alone		5	0.4%
Pacific Islander Alone		0	0.0%
Some Other Race Alone		14	1.0%
Two or More Races		77	5.4%
Hispanic Origin (Any Race)		60	4.2%

Source: Esri forecasts for 2022 and 2027. U.S. Census Bureau 2010 decennial Census data converted by Esri into 2020 geography.

April 05, 2023



Age by Sex by Race Profile

Colwich City, KS
Colwich City, KS (2015100)
Geography: Place

Prepared by Esri

Summary	Census 2010	2022	2027	2022-2027 Change	2022-2027 Annual Rate
Population	1,354	1,445	1,419	-26	-0.36%
Households	472	531	523	-8	-0.30%
Median Age	33.7	36.2	37.8	1.6	0.87%
Median Male Age	32.8	35.5	37.1	1.6	0.89%
Median Female Age	34.4	36.8	38.3	1.5	0.80%

2022 Hispanic Population by Age

	Total		Males		Females	
	Number	Percent	Number	Percent	Number	Percent
Total	57	100.0%	26	100.0%	31	100.0%
0 - 4	9	15.8%	3	11.5%	6	19.4%
5 - 9	8	14.0%	4	15.4%	4	12.9%
10 - 14	5	8.8%	3	11.5%	2	6.5%
15 - 19	4	7.0%	2	7.7%	2	6.5%
20 - 24	2	3.5%	2	7.7%	0	0.0%
25 - 29	4	7.0%	0	0.0%	4	12.9%
30 - 34	2	3.5%	1	3.8%	1	3.2%
35 - 39	5	8.8%	1	3.8%	4	12.9%
40 - 44	4	7.0%	2	7.7%	2	6.5%
45 - 49	6	10.5%	3	11.5%	3	9.7%
50 - 54	5	8.8%	4	15.4%	1	3.2%
55 - 59	0	0.0%	0	0.0%	0	0.0%
60 - 64	0	0.0%	0	0.0%	0	0.0%
65 - 69	0	0.0%	0	0.0%	0	0.0%
70 - 74	2	3.5%	0	0.0%	2	6.5%
75 - 79	0	0.0%	0	0.0%	0	0.0%
80 - 84	1	1.8%	1	3.8%	0	0.0%
85+	0	0.0%	0	0.0%	0	0.0%
Median Age	25.6		22.5		26.9	

2027 Hispanic Population by Age

	Total		Males		Females	
	Number	Percent	Number	Percent	Number	Percent
Total	59	100.0%	27	100.0%	32	100.0%
0 - 4	9	15.3%	3	11.1%	6	18.8%
5 - 9	8	13.6%	4	14.8%	4	12.5%
10 - 14	5	8.5%	3	11.1%	2	6.2%
15 - 19	4	6.8%	2	7.4%	2	6.2%
20 - 24	1	1.7%	1	3.7%	0	0.0%
25 - 29	3	5.1%	0	0.0%	3	9.4%
30 - 34	3	5.1%	2	7.4%	1	3.1%
35 - 39	7	11.9%	1	3.7%	6	18.8%
40 - 44	5	8.5%	3	11.1%	2	6.2%
45 - 49	6	10.2%	3	11.1%	3	9.4%
50 - 54	5	8.5%	4	14.8%	1	3.1%
55 - 59	0	0.0%	0	0.0%	0	0.0%
60 - 64	0	0.0%	0	0.0%	0	0.0%
65 - 69	0	0.0%	0	0.0%	0	0.0%
70 - 74	2	3.4%	0	0.0%	2	6.2%
75 - 79	0	0.0%	0	0.0%	0	0.0%
80 - 84	1	1.7%	1	3.7%	0	0.0%
85+	0	0.0%	0	0.0%	0	0.0%
Median Age	29.2		31.3		28.3	

Source: Esri forecasts for 2022 and 2027. U.S. Census Bureau 2010 decennial Census data converted by Esri into 2020 geography.

April 06, 2023

Age by Sex by Race Profile

Colwich City, KS
Colwich City, KS (2015100)
Geography: Place

Prepared by Esri

2022 White Population by Age

	Total		Males		Females	
	Number	Percent	Number	Percent	Number	Percent
Total	1,339	100.0%	677	100.0%	662	100.0%
0 - 4	77	5.8%	37	5.5%	40	6.0%
5 - 9	87	6.5%	44	6.5%	43	6.5%
10 - 14	95	7.1%	46	6.8%	49	7.4%
15 - 19	98	7.3%	54	8.0%	44	6.6%
20 - 24	93	6.9%	50	7.4%	43	6.5%
25 - 29	106	7.9%	56	8.3%	50	7.6%
30 - 34	81	6.0%	36	5.3%	45	6.8%
35 - 39	75	5.6%	39	5.8%	36	5.4%
40 - 44	75	5.6%	36	5.3%	39	5.9%
45 - 49	85	6.3%	44	6.5%	41	6.2%
50 - 54	97	7.2%	47	6.9%	50	7.6%
55 - 59	97	7.2%	54	8.0%	43	6.5%
60 - 64	94	7.0%	47	6.9%	47	7.1%
65 - 69	66	4.9%	35	5.2%	31	4.7%
70 - 74	46	3.4%	22	3.2%	24	3.6%
75 - 79	26	1.9%	13	1.9%	13	2.0%
80 - 84	17	1.3%	7	1.0%	10	1.5%
85+	24	1.8%	10	1.5%	14	2.1%
Median Age	37.2		37.0		37.4	

2027 White Population by Age

	Total		Males		Females	
	Number	Percent	Number	Percent	Number	Percent
Total	1,308	100.0%	660	100.0%	648	100.0%
0 - 4	72	5.5%	34	5.2%	38	5.9%
5 - 9	80	6.1%	40	6.1%	40	6.2%
10 - 14	99	7.6%	47	7.1%	52	8.0%
15 - 19	86	6.6%	47	7.1%	39	6.0%
20 - 24	61	4.7%	33	5.0%	28	4.3%
25 - 29	76	5.8%	40	6.1%	36	5.6%
30 - 34	112	8.6%	58	8.8%	54	8.3%
35 - 39	89	6.8%	40	6.1%	49	7.6%
40 - 44	78	6.0%	43	6.5%	35	5.4%
45 - 49	74	5.7%	35	5.3%	39	6.0%
50 - 54	79	6.0%	39	5.9%	40	6.2%
55 - 59	93	7.1%	49	7.4%	44	6.8%
60 - 64	88	6.7%	47	7.1%	41	6.3%
65 - 69	83	6.3%	42	6.4%	41	6.3%
70 - 74	57	4.4%	29	4.4%	28	4.3%
75 - 79	40	3.1%	19	2.9%	21	3.2%
80 - 84	20	1.5%	10	1.5%	10	1.5%
85+	21	1.6%	8	1.2%	13	2.0%
Median Age	38.8		38.9		38.8	

Source: Esri forecasts for 2022 and 2027. U.S. Census Bureau 2010 decennial Census data converted by Esri into 2020 geography.

April 06, 2023

Age by Sex by Race Profile

Colwich City, KS
Colwich City, KS (2015100)
Geography: Place

Prepared by Esri

2022 Black Population by Age

	Total		Males		Females	
	Number	Percent	Number	Percent	Number	Percent
Total	6	100.0%	3	100.0%	3	100.0%
0 - 4	0	0.0%	0	0.0%	0	0.0%
5 - 9	0	0.0%	0	0.0%	0	0.0%
10 - 14	2	33.3%	1	33.3%	1	33.3%
15 - 19	2	33.3%	1	33.3%	1	33.3%
20 - 24	1	16.7%	1	33.3%	0	0.0%
25 - 29	1	16.7%	0	0.0%	1	33.3%
30 - 34	0	0.0%	0	0.0%	0	0.0%
35 - 39	0	0.0%	0	0.0%	0	0.0%
40 - 44	0	0.0%	0	0.0%	0	0.0%
45 - 49	0	0.0%	0	0.0%	0	0.0%
50 - 54	0	0.0%	0	0.0%	0	0.0%
55 - 59	0	0.0%	0	0.0%	0	0.0%
60 - 64	0	0.0%	0	0.0%	0	0.0%
65 - 69	0	0.0%	0	0.0%	0	0.0%
70 - 74	0	0.0%	0	0.0%	0	0.0%
75 - 79	0	0.0%	0	0.0%	0	0.0%
80 - 84	0	0.0%	0	0.0%	0	0.0%
85+	0	0.0%	0	0.0%	0	0.0%
Median Age	17.5		17.5		17.5	

2027 Black Population by Age

	Total		Males		Females	
	Number	Percent	Number	Percent	Number	Percent
Total	7	100.0%	3	100.0%	4	100.0%
0 - 4	0	0.0%	0	0.0%	0	0.0%
5 - 9	0	0.0%	0	0.0%	0	0.0%
10 - 14	2	28.6%	1	33.3%	1	25.0%
15 - 19	2	28.6%	1	33.3%	1	25.0%
20 - 24	1	14.3%	1	33.3%	0	0.0%
25 - 29	1	14.3%	0	0.0%	1	25.0%
30 - 34	1	14.3%	0	0.0%	1	25.0%
35 - 39	0	0.0%	0	0.0%	0	0.0%
40 - 44	0	0.0%	0	0.0%	0	0.0%
45 - 49	0	0.0%	0	0.0%	0	0.0%
50 - 54	0	0.0%	0	0.0%	0	0.0%
55 - 59	0	0.0%	0	0.0%	0	0.0%
60 - 64	0	0.0%	0	0.0%	0	0.0%
65 - 69	0	0.0%	0	0.0%	0	0.0%
70 - 74	0	0.0%	0	0.0%	0	0.0%
75 - 79	0	0.0%	0	0.0%	0	0.0%
80 - 84	0	0.0%	0	0.0%	0	0.0%
85+	0	0.0%	0	0.0%	0	0.0%
Median Age	18.8		17.5		22.5	

Source: Esri forecasts for 2022 and 2027. U.S. Census Bureau 2010 decennial Census data converted by Esri into 2020 geography.

April 06, 2023

Age by Sex by Race Profile

Colwich City, KS
Colwich City, KS (2015100)
Geography: Place

Prepared by Esri

2022 American Indian Population by Age

	Total		Males		Females	
	Number	Percent	Number	Percent	Number	Percent
Total	13	100.0%	8	100.0%	5	100.0%
0 - 4	0	0.0%	0	0.0%	0	0.0%
5 - 9	0	0.0%	0	0.0%	0	0.0%
10 - 14	1	7.7%	1	12.5%	0	0.0%
15 - 19	1	7.7%	1	12.5%	0	0.0%
20 - 24	0	0.0%	0	0.0%	0	0.0%
25 - 29	2	15.4%	2	25.0%	0	0.0%
30 - 34	0	0.0%	0	0.0%	0	0.0%
35 - 39	1	7.7%	0	0.0%	1	20.0%
40 - 44	1	7.7%	0	0.0%	1	20.0%
45 - 49	2	15.4%	1	12.5%	1	20.0%
50 - 54	1	7.7%	1	12.5%	0	0.0%
55 - 59	0	0.0%	0	0.0%	0	0.0%
60 - 64	2	15.4%	2	25.0%	0	0.0%
65 - 69	2	15.4%	0	0.0%	2	40.0%
70 - 74	0	0.0%	0	0.0%	0	0.0%
75 - 79	0	0.0%	0	0.0%	0	0.0%
80 - 84	0	0.0%	0	0.0%	0	0.0%
85+	0	0.0%	0	0.0%	0	0.0%
Median Age	46.3		37.5		47.5	

2027 American Indian Population by Age

	Total		Males		Females	
	Number	Percent	Number	Percent	Number	Percent
Total	13	100.0%	8	100.0%	5	100.0%
0 - 4	0	0.0%	0	0.0%	0	0.0%
5 - 9	0	0.0%	0	0.0%	0	0.0%
10 - 14	1	7.7%	1	12.5%	0	0.0%
15 - 19	1	7.7%	1	12.5%	0	0.0%
20 - 24	0	0.0%	0	0.0%	0	0.0%
25 - 29	1	7.7%	1	12.5%	0	0.0%
30 - 34	1	7.7%	1	12.5%	0	0.0%
35 - 39	1	7.7%	0	0.0%	1	20.0%
40 - 44	1	7.7%	0	0.0%	1	20.0%
45 - 49	2	15.4%	1	12.5%	1	20.0%
50 - 54	1	7.7%	1	12.5%	0	0.0%
55 - 59	0	0.0%	0	0.0%	0	0.0%
60 - 64	2	15.4%	2	25.0%	0	0.0%
65 - 69	2	15.4%	0	0.0%	2	40.0%
70 - 74	0	0.0%	0	0.0%	0	0.0%
75 - 79	0	0.0%	0	0.0%	0	0.0%
80 - 84	0	0.0%	0	0.0%	0	0.0%
85+	0	0.0%	0	0.0%	0	0.0%
Median Age	46.3		40.0		47.5	

Source: Esri forecasts for 2022 and 2027. U.S. Census Bureau 2010 decennial Census data converted by Esri into 2020 geography.

April 06, 2023

Age by Sex by Race Profile

Colwich City, KS
Colwich City, KS (2015100)
Geography: Place

Prepared by Esri

2022 Asian Population by Age

	Total		Males		Females	
	Number	Percent	Number	Percent	Number	Percent
Total	9	100.0%	5	100.0%	4	100.0%
0 - 4	0	0.0%	0	0.0%	0	0.0%
5 - 9	0	0.0%	0	0.0%	0	0.0%
10 - 14	0	0.0%	0	0.0%	0	0.0%
15 - 19	1	11.1%	1	20.0%	0	0.0%
20 - 24	1	11.1%	0	0.0%	1	25.0%
25 - 29	1	11.1%	1	20.0%	0	0.0%
30 - 34	1	11.1%	1	20.0%	0	0.0%
35 - 39	2	22.2%	1	20.0%	1	25.0%
40 - 44	0	0.0%	0	0.0%	0	0.0%
45 - 49	0	0.0%	0	0.0%	0	0.0%
50 - 54	2	22.2%	1	20.0%	1	25.0%
55 - 59	0	0.0%	0	0.0%	0	0.0%
60 - 64	1	11.1%	0	0.0%	1	25.0%
65 - 69	0	0.0%	0	0.0%	0	0.0%
70 - 74	0	0.0%	0	0.0%	0	0.0%
75 - 79	0	0.0%	0	0.0%	0	0.0%
80 - 84	0	0.0%	0	0.0%	0	0.0%
85+	0	0.0%	0	0.0%	0	0.0%
Median Age	36.3		32.5		45.0	

2027 Asian Population by Age

	Total		Males		Females	
	Number	Percent	Number	Percent	Number	Percent
Total	9	100.0%	5	100.0%	4	100.0%
0 - 4	0	0.0%	0	0.0%	0	0.0%
5 - 9	0	0.0%	0	0.0%	0	0.0%
10 - 14	0	0.0%	0	0.0%	0	0.0%
15 - 19	1	11.1%	1	20.0%	0	0.0%
20 - 24	1	11.1%	0	0.0%	1	25.0%
25 - 29	1	11.1%	1	20.0%	0	0.0%
30 - 34	1	11.1%	1	20.0%	0	0.0%
35 - 39	2	22.2%	1	20.0%	1	25.0%
40 - 44	0	0.0%	0	0.0%	0	0.0%
45 - 49	0	0.0%	0	0.0%	0	0.0%
50 - 54	2	22.2%	1	20.0%	1	25.0%
55 - 59	0	0.0%	0	0.0%	0	0.0%
60 - 64	1	11.1%	0	0.0%	1	25.0%
65 - 69	0	0.0%	0	0.0%	0	0.0%
70 - 74	0	0.0%	0	0.0%	0	0.0%
75 - 79	0	0.0%	0	0.0%	0	0.0%
80 - 84	0	0.0%	0	0.0%	0	0.0%
85+	0	0.0%	0	0.0%	0	0.0%
Median Age	36.3		32.5		45.0	

Source: Esri forecasts for 2022 and 2027. U.S. Census Bureau 2010 decennial Census data converted by Esri into 2020 geography.

April 06, 2023

Age by Sex by Race Profile

Colwich City, KS
Colwich City, KS (2015100)
Geography: Place

Prepared by Esri

2022 Pacific Islander Population by Age

	Total		Males		Females	
	Number	Percent	Number	Percent	Number	Percent
Total	0	100.0%	0	100.0%	0	100.0%
0 - 4	0	0.0%	0	0.0%	0	0.0%
5 - 9	0	0.0%	0	0.0%	0	0.0%
10 - 14	0	0.0%	0	0.0%	0	0.0%
15 - 19	0	0.0%	0	0.0%	0	0.0%
20 - 24	0	0.0%	0	0.0%	0	0.0%
25 - 29	0	0.0%	0	0.0%	0	0.0%
30 - 34	0	0.0%	0	0.0%	0	0.0%
35 - 39	0	0.0%	0	0.0%	0	0.0%
40 - 44	0	0.0%	0	0.0%	0	0.0%
45 - 49	0	0.0%	0	0.0%	0	0.0%
50 - 54	0	0.0%	0	0.0%	0	0.0%
55 - 59	0	0.0%	0	0.0%	0	0.0%
60 - 64	0	0.0%	0	0.0%	0	0.0%
65 - 69	0	0.0%	0	0.0%	0	0.0%
70 - 74	0	0.0%	0	0.0%	0	0.0%
75 - 79	0	0.0%	0	0.0%	0	0.0%
80 - 84	0	0.0%	0	0.0%	0	0.0%
85+	0	0.0%	0	0.0%	0	0.0%
Median Age	0.0		0.0		0.0	

2027 Pacific Islander Population by Age

	Total		Males		Females	
	Number	Percent	Number	Percent	Number	Percent
Total	0	100.0%	0	100.0%	0	100.0%
0 - 4	0	0.0%	0	0.0%	0	0.0%
5 - 9	0	0.0%	0	0.0%	0	0.0%
10 - 14	0	0.0%	0	0.0%	0	0.0%
15 - 19	0	0.0%	0	0.0%	0	0.0%
20 - 24	0	0.0%	0	0.0%	0	0.0%
25 - 29	0	0.0%	0	0.0%	0	0.0%
30 - 34	0	0.0%	0	0.0%	0	0.0%
35 - 39	0	0.0%	0	0.0%	0	0.0%
40 - 44	0	0.0%	0	0.0%	0	0.0%
45 - 49	0	0.0%	0	0.0%	0	0.0%
50 - 54	0	0.0%	0	0.0%	0	0.0%
55 - 59	0	0.0%	0	0.0%	0	0.0%
60 - 64	0	0.0%	0	0.0%	0	0.0%
65 - 69	0	0.0%	0	0.0%	0	0.0%
70 - 74	0	0.0%	0	0.0%	0	0.0%
75 - 79	0	0.0%	0	0.0%	0	0.0%
80 - 84	0	0.0%	0	0.0%	0	0.0%
85+	0	0.0%	0	0.0%	0	0.0%
Median Age	0.0		0.0		0.0	

Source: Esri forecasts for 2022 and 2027. U.S. Census Bureau 2010 decennial Census data converted by Esri into 2020 geography.

April 06, 2023

Age by Sex by Race Profile

Colwich City, KS
Colwich City, KS (2015100)
Geography: Place

Prepared by Esri

2022 Some Other Race Population by Age

	Total		Males		Females	
	Number	Percent	Number	Percent	Number	Percent
Total	19	100.0%	8	100.0%	11	100.0%
0 - 4	2	10.5%	1	12.5%	1	9.1%
5 - 9	3	15.8%	1	12.5%	2	18.2%
10 - 14	1	5.3%	0	0.0%	1	9.1%
15 - 19	1	5.3%	0	0.0%	1	9.1%
20 - 24	1	5.3%	1	12.5%	0	0.0%
25 - 29	1	5.3%	0	0.0%	1	9.1%
30 - 34	1	5.3%	1	12.5%	0	0.0%
35 - 39	1	5.3%	0	0.0%	1	9.1%
40 - 44	2	10.5%	1	12.5%	1	9.1%
45 - 49	2	10.5%	1	12.5%	1	9.1%
50 - 54	3	15.8%	2	25.0%	1	9.1%
55 - 59	1	5.3%	0	0.0%	1	9.1%
60 - 64	0	0.0%	0	0.0%	0	0.0%
65 - 69	0	0.0%	0	0.0%	0	0.0%
70 - 74	0	0.0%	0	0.0%	0	0.0%
75 - 79	0	0.0%	0	0.0%	0	0.0%
80 - 84	0	0.0%	0	0.0%	0	0.0%
85+	0	0.0%	0	0.0%	0	0.0%
Median Age	32.5		37.5		27.5	

2027 Some Other Race Population by Age

	Total		Males		Females	
	Number	Percent	Number	Percent	Number	Percent
Total	19	100.0%	8	100.0%	11	100.0%
0 - 4	2	10.5%	1	12.5%	1	9.1%
5 - 9	3	15.8%	1	12.5%	2	18.2%
10 - 14	1	5.3%	0	0.0%	1	9.1%
15 - 19	1	5.3%	0	0.0%	1	9.1%
20 - 24	1	5.3%	1	12.5%	0	0.0%
25 - 29	1	5.3%	0	0.0%	1	9.1%
30 - 34	1	5.3%	1	12.5%	0	0.0%
35 - 39	1	5.3%	0	0.0%	1	9.1%
40 - 44	2	10.5%	1	12.5%	1	9.1%
45 - 49	2	10.5%	1	12.5%	1	9.1%
50 - 54	3	15.8%	2	25.0%	1	9.1%
55 - 59	1	5.3%	0	0.0%	1	9.1%
60 - 64	0	0.0%	0	0.0%	0	0.0%
65 - 69	0	0.0%	0	0.0%	0	0.0%
70 - 74	0	0.0%	0	0.0%	0	0.0%
75 - 79	0	0.0%	0	0.0%	0	0.0%
80 - 84	0	0.0%	0	0.0%	0	0.0%
85+	0	0.0%	0	0.0%	0	0.0%
Median Age	32.5		37.5		27.5	

Source: Esri forecasts for 2022 and 2027. U.S. Census Bureau 2010 decennial Census data converted by Esri into 2020 geography.

April 06, 2023

Age by Sex by Race Profile

Colwich City, KS
Colwich City, KS (2015100)
Geography: Place

Prepared by Esri

2022 Multiple Races Population by Age

	Total		Males		Females	
	Number	Percent	Number	Percent	Number	Percent
Total	77	100.0%	43	100.0%	34	100.0%
0 - 4	15	19.5%	10	23.3%	5	14.7%
5 - 9	16	20.8%	9	20.9%	7	20.6%
10 - 14	10	13.0%	8	18.6%	2	5.9%
15 - 19	4	5.2%	0	0.0%	4	11.8%
20 - 24	2	2.6%	1	2.3%	1	2.9%
25 - 29	2	2.6%	1	2.3%	1	2.9%
30 - 34	2	2.6%	1	2.3%	1	2.9%
35 - 39	3	3.9%	3	7.0%	0	0.0%
40 - 44	2	2.6%	0	0.0%	2	5.9%
45 - 49	4	5.2%	2	4.7%	2	5.9%
50 - 54	4	5.2%	3	7.0%	1	2.9%
55 - 59	4	5.2%	1	2.3%	3	8.8%
60 - 64	2	2.6%	1	2.3%	1	2.9%
65 - 69	2	2.6%	1	2.3%	1	2.9%
70 - 74	2	2.6%	1	2.3%	1	2.9%
75 - 79	0	0.0%	0	0.0%	0	0.0%
80 - 84	1	1.3%	0	0.0%	1	2.9%
85+	2	2.6%	1	2.3%	1	2.9%
Median Age	13.8		11.6		18.8	

2027 Multiple Races Population by Age

	Total		Males		Females	
	Number	Percent	Number	Percent	Number	Percent
Total	83	100.0%	46	100.0%	37	100.0%
0 - 4	16	19.3%	10	21.7%	6	16.2%
5 - 9	17	20.5%	10	21.7%	7	18.9%
10 - 14	13	15.7%	10	21.7%	3	8.1%
15 - 19	4	4.8%	0	0.0%	4	10.8%
20 - 24	2	2.4%	1	2.2%	1	2.7%
25 - 29	2	2.4%	1	2.2%	1	2.7%
30 - 34	2	2.4%	1	2.2%	1	2.7%
35 - 39	3	3.6%	3	6.5%	0	0.0%
40 - 44	2	2.4%	0	0.0%	2	5.4%
45 - 49	4	4.8%	2	4.3%	2	5.4%
50 - 54	4	4.8%	3	6.5%	1	2.7%
55 - 59	5	6.0%	1	2.2%	4	10.8%
60 - 64	2	2.4%	1	2.2%	1	2.7%
65 - 69	2	2.4%	1	2.2%	1	2.7%
70 - 74	2	2.4%	1	2.2%	1	2.7%
75 - 79	0	0.0%	0	0.0%	0	0.0%
80 - 84	1	1.2%	0	0.0%	1	2.7%
85+	2	2.4%	1	2.2%	1	2.7%
Median Age	13.3		11.5		18.1	

Data Note: Multiple Races population includes unique counts of the population who reported at least two races.

Source: Esri forecasts for 2022 and 2027. U.S. Census Bureau 2010 decennial Census data converted by Esri into 2020 geography.



Derby Demographic and Socioeconomic Report

April 2023

In Partnership With:



CEDBR
Center for Economic Development
and Business Research



JEO CONSULTING GROUP

DRAFT

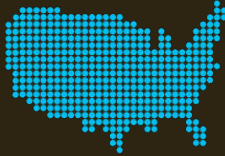

TAPESTRY SEGMENTATION

The Fabric of America's Neighborhoods

Tapestry LifeMode				
	Households	HHs %	% US HHs	Index
learn more...				
Affluent Estates (L1)	0	0.00%	10.00%	0
Upscale Avenues (L2)	0	0.00%	5.55%	0
Uptown Individuals (L3)	0	0.00%	3.58%	0
Family Landscapes (L4)	1,873	18.62%	7.63%	244
GenXurban (L5)	2,393	23.79%	11.26%	211
Cozy Country Living (L6)	3,718	36.96%	12.06%	306
Sprouting Explorers (L7)	0	0.00%	7.20%	0
Middle Ground (L8)	366	3.64%	10.79%	34
Senior Styles (L9)	0	0.00%	5.80%	0
Rustic Outposts (L10)	0	0.00%	8.30%	0
Midtown Singles (L11)	1,710	17.00%	6.16%	276
Hometown (L12)	0	0.00%	6.01%	0
Next Wave (L13)	0	0.00%	3.78%	0
Scholars and Patriots (L14)	0	0.00%	1.61%	0

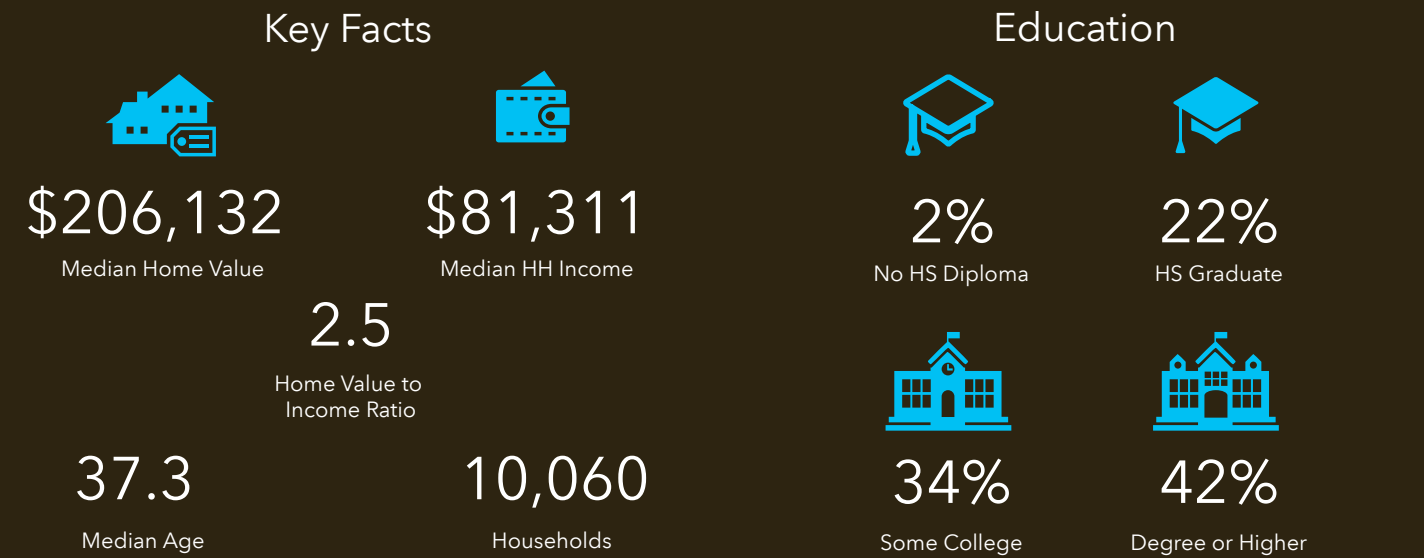



Demographic and Income Comparison Profile

Derby City, KS
Derby City, KS (2017800)
Geography: Place

Prepared by Esri

		Derby city, K...
Census 2010 Summary		
Population		22,421
Households		8,391
Families		6,315
Average Household Size		2.66
Owner Occupied Housing Units		6,285
Renter Occupied Housing Units		2,106
Median Age		35.3
Census 2020 Summary		
Population		25,625
Households		9,991
Average Household Size		2.54
2022 Summary		
Population		25,783
Households		10,060
Families		7,222
Average Household Size		2.54
Owner Occupied Housing Units		6,948
Renter Occupied Housing Units		3,112
Median Age		37.3
Median Household Income		\$81,311
Average Household Income		\$105,850
2027 Summary		
Population		25,885
Households		10,104
Families		7,247
Average Household Size		2.54
Owner Occupied Housing Units		7,084
Renter Occupied Housing Units		3,019
Median Age		38.6
Median Household Income		\$93,857
Average Household Income		\$121,371
Trends: 2022-2027 Annual Rate		
Population		0.08%
Households		0.09%
Families		0.07%
Owner Households		0.39%
Median Household Income		2.91%

Source: Esri forecasts for 2022 and 2027. U.S. Census Bureau 2010 decennial Census data converted by Esri into 2020 geography.

April 05, 2023



Demographic and Income Comparison Profile

Derby City, KS
Derby City, KS (2017800)
Geography: Place

Prepared by Esri

		Derby city, K...	
2022 Households by Income		Number	Percent
<\$15,000		415	4.1%
\$15,000 - \$24,999		402	4.0%
\$25,000 - \$34,999		388	3.9%
\$35,000 - \$49,999		1,282	12.7%
\$50,000 - \$74,999		2,031	20.2%
\$75,000 - \$99,999		1,619	16.1%
\$100,000 - \$149,999		2,312	23.0%
\$150,000 - \$199,999		808	8.0%
\$200,000+		804	8.0%
Median Household Income		\$81,311	
Average Household Income		\$105,850	
Per Capita Income		\$41,336	
2027 Households by Income		Number	Percent
<\$15,000		281	2.8%
\$15,000 - \$24,999		246	2.4%
\$25,000 - \$34,999		311	3.1%
\$35,000 - \$49,999		1,064	10.5%
\$50,000 - \$74,999		1,812	17.9%
\$75,000 - \$99,999		1,662	16.5%
\$100,000 - \$149,999		2,685	26.6%
\$150,000 - \$199,999		1,109	11.0%
\$200,000+		933	9.2%
Median Household Income		\$93,857	
Average Household Income		\$121,371	
Per Capita Income		\$47,406	

Data Note: Income is expressed in current dollars.

Source: Esri forecasts for 2022 and 2027. U.S. Census Bureau 2010 decennial Census data converted by Esri into 2020 geography.

April 05, 2023



Demographic and Income Comparison Profile

Derby City, KS
Derby City, KS (2017800)
Geography: Place

Prepared by Esri

		Derby city, K...	
2010 Population by Age		Number	Percent
Age 0 - 4		1,548	6.9%
Age 5 - 9		1,780	7.9%
Age 10 - 14		1,794	8.0%
Age 15 - 19		1,692	7.5%
Age 20 - 24		1,362	6.1%
Age 25 - 34		2,961	13.2%
Age 35 - 44		2,785	12.4%
Age 45 - 54		3,345	14.9%
Age 55 - 64		2,546	11.4%
Age 65 - 74		1,409	6.3%
Age 75 - 84		907	4.0%
Age 85+		290	1.3%
2022 Population by Age		Number	Percent
Age 0 - 4		1,604	6.2%
Age 5 - 9		1,658	6.4%
Age 10 - 14		1,709	6.6%
Age 15 - 19		1,688	6.5%
Age 20 - 24		1,555	6.0%
Age 25 - 34		3,816	14.8%
Age 35 - 44		3,539	13.7%
Age 45 - 54		2,825	11.0%
Age 55 - 64		3,318	12.9%
Age 65 - 74		2,437	9.5%
Age 75 - 84		1,178	4.6%
Age 85+		457	1.8%
2027 Population by Age		Number	Percent
Age 0 - 4		1,581	6.1%
Age 5 - 9		1,653	6.4%
Age 10 - 14		1,719	6.6%
Age 15 - 19		1,577	6.1%
Age 20 - 24		1,522	5.9%
Age 25 - 34		3,512	13.6%
Age 35 - 44		3,790	14.6%
Age 45 - 54		3,014	11.6%
Age 55 - 64		2,841	11.0%
Age 65 - 74		2,784	10.8%
Age 75 - 84		1,405	5.4%
Age 85+		489	1.9%

Source: Esri forecasts for 2022 and 2027. U.S. Census Bureau 2010 decennial Census data converted by Esri into 2020 geography.

April 05, 2023



Demographic and Income Comparison Profile

Derby City, KS
Derby City, KS (2017800)
Geography: Place

Prepared by Esri

		Derby city, K...	
2010 Race and Ethnicity		Number	Percent
White Alone		20,581	91.8%
Black Alone		401	1.8%
American Indian Alone		211	0.9%
Asian Alone		344	1.5%
Pacific Islander Alone		32	0.1%
Some Other Race Alone		185	0.8%
Two or More Races		666	3.0%
Hispanic Origin (Any Race)		1,137	5.1%
2020 Race and Ethnicity		Number	Percent
White Alone		21,372	83.4%
Black Alone		618	2.4%
American Indian Alone		218	0.9%
Asian Alone		478	1.9%
Pacific Islander Alone		21	0.1%
Some Other Race Alone		421	1.6%
Two or More Races		2,497	9.7%
Hispanic Origin (Any Race)		1,969	7.7%
2022 Race and Ethnicity		Number	Percent
White Alone		21,431	83.1%
Black Alone		606	2.4%
American Indian Alone		215	0.8%
Asian Alone		489	1.9%
Pacific Islander Alone		21	0.1%
Some Other Race Alone		441	1.7%
Two or More Races		2,580	10.0%
Hispanic Origin (Any Race)		1,992	7.7%
2027 Race and Ethnicity		Number	Percent
White Alone		21,165	81.8%
Black Alone		613	2.4%
American Indian Alone		219	0.8%
Asian Alone		505	2.0%
Pacific Islander Alone		21	0.1%
Some Other Race Alone		470	1.8%
Two or More Races		2,891	11.2%
Hispanic Origin (Any Race)		2,038	7.9%

Source: Esri forecasts for 2022 and 2027. U.S. Census Bureau 2010 decennial Census data converted by Esri into 2020 geography.

April 05, 2023

Age by Sex by Race Profile

Derby City, KS
 Derby City, KS (2017800)
 Geography: Place

Prepared by Esri

Summary	Census 2010	2022	2027	2022-2027 Change	2022-2027 Annual Rate
Population	22,421	25,783	25,885	102	0.08%
Households	8,391	10,060	10,104	44	0.09%
Median Age	35.3	37.3	38.6	1.3	0.69%
Median Male Age	33.7	36.0	37.3	1.3	0.71%
Median Female Age	36.7	38.6	39.8	1.2	0.61%

2022 Hispanic Population by Age

	Total		Males		Females	
	Number	Percent	Number	Percent	Number	Percent
Total	1,990	100.0%	1,035	100.0%	955	100.0%
0 - 4	214	10.8%	117	11.3%	97	10.2%
5 - 9	220	11.1%	124	12.0%	96	10.1%
10 - 14	211	10.6%	109	10.5%	102	10.7%
15 - 19	179	9.0%	100	9.7%	79	8.3%
20 - 24	132	6.6%	63	6.1%	69	7.2%
25 - 29	163	8.2%	83	8.0%	80	8.4%
30 - 34	146	7.3%	82	7.9%	64	6.7%
35 - 39	200	10.1%	111	10.7%	89	9.3%
40 - 44	136	6.8%	62	6.0%	74	7.7%
45 - 49	70	3.5%	36	3.5%	34	3.6%
50 - 54	59	3.0%	30	2.9%	29	3.0%
55 - 59	46	2.3%	27	2.6%	19	2.0%
60 - 64	64	3.2%	34	3.3%	30	3.1%
65 - 69	49	2.5%	20	1.9%	29	3.0%
70 - 74	38	1.9%	18	1.7%	20	2.1%
75 - 79	24	1.2%	9	0.9%	15	1.6%
80 - 84	15	0.8%	3	0.3%	12	1.3%
85+	24	1.2%	7	0.7%	17	1.8%
Median Age	26.2		25.3		27.2	

2027 Hispanic Population by Age

	Total		Males		Females	
	Number	Percent	Number	Percent	Number	Percent
Total	2,037	100.0%	1,056	100.0%	981	100.0%
0 - 4	221	10.8%	121	11.5%	100	10.2%
5 - 9	228	11.2%	128	12.1%	100	10.2%
10 - 14	218	10.7%	115	10.9%	103	10.5%
15 - 19	175	8.6%	106	10.0%	69	7.0%
20 - 24	138	6.8%	59	5.6%	79	8.1%
25 - 29	141	6.9%	72	6.8%	69	7.0%
30 - 34	147	7.2%	81	7.7%	66	6.7%
35 - 39	208	10.2%	110	10.4%	98	10.0%
40 - 44	153	7.5%	72	6.8%	81	8.3%
45 - 49	77	3.8%	39	3.7%	38	3.9%
50 - 54	63	3.1%	32	3.0%	31	3.2%
55 - 59	40	2.0%	26	2.5%	14	1.4%
60 - 64	53	2.6%	29	2.7%	24	2.4%
65 - 69	53	2.6%	20	1.9%	33	3.4%
70 - 74	46	2.3%	20	1.9%	26	2.7%
75 - 79	29	1.4%	12	1.1%	17	1.7%
80 - 84	20	1.0%	4	0.4%	16	1.6%
85+	27	1.3%	10	0.9%	17	1.7%
Median Age	26.4		24.9		27.9	

Source: Esri forecasts for 2022 and 2027. U.S. Census Bureau 2010 decennial Census data converted by Esri into 2020 geography.

April 06, 2023

Age by Sex by Race Profile

Derby City, KS
 Derby City, KS (2017800)
 Geography: Place

Prepared by Esri

2022 White Population by Age

	Total		Males		Females	
	Number	Percent	Number	Percent	Number	Percent
Total	21,430	100.0%	10,530	100.0%	10,900	100.0%
0 - 4	1,099	5.1%	567	5.4%	532	4.9%
5 - 9	1,229	5.7%	643	6.1%	586	5.4%
10 - 14	1,259	5.9%	630	6.0%	629	5.8%
15 - 19	1,309	6.1%	667	6.3%	642	5.9%
20 - 24	1,295	6.0%	653	6.2%	642	5.9%
25 - 29	1,520	7.1%	772	7.3%	748	6.9%
30 - 34	1,546	7.2%	783	7.4%	763	7.0%
35 - 39	1,596	7.4%	800	7.6%	796	7.3%
40 - 44	1,409	6.6%	694	6.6%	715	6.6%
45 - 49	1,287	6.0%	634	6.0%	653	6.0%
50 - 54	1,193	5.6%	583	5.5%	610	5.6%
55 - 59	1,495	7.0%	715	6.8%	780	7.2%
60 - 64	1,507	7.0%	705	6.7%	802	7.4%
65 - 69	1,279	6.0%	622	5.9%	657	6.0%
70 - 74	932	4.3%	463	4.4%	469	4.3%
75 - 79	649	3.0%	293	2.8%	356	3.3%
80 - 84	415	1.9%	166	1.6%	249	2.3%
85+	411	1.9%	140	1.3%	271	2.5%
Median Age	39.6		38.4		40.8	

2027 White Population by Age

	Total		Males		Females	
	Number	Percent	Number	Percent	Number	Percent
Total	21,164	100.0%	10,453	100.0%	10,711	100.0%
0 - 4	1,036	4.9%	535	5.1%	501	4.7%
5 - 9	1,189	5.6%	617	5.9%	572	5.3%
10 - 14	1,215	5.7%	628	6.0%	587	5.5%
15 - 19	1,189	5.6%	632	6.0%	557	5.2%
20 - 24	1,244	5.9%	589	5.6%	655	6.1%
25 - 29	1,274	6.0%	653	6.2%	621	5.8%
30 - 34	1,492	7.0%	767	7.3%	725	6.8%
35 - 39	1,601	7.6%	798	7.6%	803	7.5%
40 - 44	1,573	7.4%	807	7.7%	766	7.2%
45 - 49	1,406	6.6%	683	6.5%	723	6.8%
50 - 54	1,217	5.8%	605	5.8%	612	5.7%
55 - 59	1,175	5.6%	570	5.5%	605	5.6%
60 - 64	1,360	6.4%	643	6.2%	717	6.7%
65 - 69	1,347	6.4%	634	6.1%	713	6.7%
70 - 74	1,162	5.5%	556	5.3%	606	5.7%
75 - 79	763	3.6%	376	3.6%	387	3.6%
80 - 84	488	2.3%	205	2.0%	283	2.6%
85+	433	2.0%	155	1.5%	278	2.6%
Median Age	41.1		40.0		42.2	

Source: Esri forecasts for 2022 and 2027. U.S. Census Bureau 2010 decennial Census data converted by Esri into 2020 geography.

April 06, 2023

Age by Sex by Race Profile

Derby City, KS
 Derby City, KS (2017800)
 Geography: Place

Prepared by Esri

2022 Black Population by Age

	Total		Males		Females	
	Number	Percent	Number	Percent	Number	Percent
Total	607	100.0%	302	100.0%	305	100.0%
0 - 4	42	6.9%	18	6.0%	24	7.9%
5 - 9	34	5.6%	17	5.6%	17	5.6%
10 - 14	52	8.6%	24	7.9%	28	9.2%
15 - 19	35	5.8%	17	5.6%	18	5.9%
20 - 24	55	9.1%	29	9.6%	26	8.5%
25 - 29	62	10.2%	41	13.6%	21	6.9%
30 - 34	62	10.2%	32	10.6%	30	9.8%
35 - 39	35	5.8%	16	5.3%	19	6.2%
40 - 44	55	9.1%	31	10.3%	24	7.9%
45 - 49	45	7.4%	25	8.3%	20	6.6%
50 - 54	21	3.5%	6	2.0%	15	4.9%
55 - 59	30	4.9%	13	4.3%	17	5.6%
60 - 64	20	3.3%	7	2.3%	13	4.3%
65 - 69	29	4.8%	13	4.3%	16	5.2%
70 - 74	15	2.5%	6	2.0%	9	3.0%
75 - 79	5	0.8%	3	1.0%	2	0.7%
80 - 84	5	0.8%	2	0.7%	3	1.0%
85+	5	0.8%	2	0.7%	3	1.0%
Median Age	31.9		30.8		33.1	

2027 Black Population by Age

	Total		Males		Females	
	Number	Percent	Number	Percent	Number	Percent
Total	614	100.0%	301	100.0%	313	100.0%
0 - 4	44	7.2%	19	6.3%	25	8.0%
5 - 9	34	5.5%	17	5.6%	17	5.4%
10 - 14	51	8.3%	24	8.0%	27	8.6%
15 - 19	33	5.4%	17	5.6%	16	5.1%
20 - 24	55	9.0%	27	9.0%	28	8.9%
25 - 29	55	9.0%	33	11.0%	22	7.0%
30 - 34	55	9.0%	29	9.6%	26	8.3%
35 - 39	37	6.0%	16	5.3%	21	6.7%
40 - 44	68	11.1%	38	12.6%	30	9.6%
45 - 49	49	8.0%	28	9.3%	21	6.7%
50 - 54	18	2.9%	5	1.7%	13	4.2%
55 - 59	27	4.4%	12	4.0%	15	4.8%
60 - 64	21	3.4%	7	2.3%	14	4.5%
65 - 69	29	4.7%	13	4.3%	16	5.1%
70 - 74	19	3.1%	7	2.3%	12	3.8%
75 - 79	7	1.1%	4	1.3%	3	1.0%
80 - 84	7	1.1%	3	1.0%	4	1.3%
85+	5	0.8%	2	0.7%	3	1.0%
Median Age	33.2		32.3		34.1	

Source: Esri forecasts for 2022 and 2027. U.S. Census Bureau 2010 decennial Census data converted by Esri into 2020 geography.

April 06, 2023

Age by Sex by Race Profile

Derby City, KS
 Derby City, KS (2017800)
 Geography: Place

Prepared by Esri

2022 American Indian Population by Age

	Total		Males		Females	
	Number	Percent	Number	Percent	Number	Percent
Total	214	100.0%	105	100.0%	109	100.0%
0 - 4	12	5.6%	7	6.7%	5	4.6%
5 - 9	24	11.2%	12	11.4%	12	11.0%
10 - 14	16	7.5%	9	8.6%	7	6.4%
15 - 19	22	10.3%	12	11.4%	10	9.2%
20 - 24	11	5.1%	7	6.7%	4	3.7%
25 - 29	19	8.9%	9	8.6%	10	9.2%
30 - 34	19	8.9%	7	6.7%	12	11.0%
35 - 39	23	10.7%	9	8.6%	14	12.8%
40 - 44	12	5.6%	6	5.7%	6	5.5%
45 - 49	12	5.6%	5	4.8%	7	6.4%
50 - 54	9	4.2%	2	1.9%	7	6.4%
55 - 59	9	4.2%	5	4.8%	4	3.7%
60 - 64	9	4.2%	6	5.7%	3	2.8%
65 - 69	6	2.8%	2	1.9%	4	3.7%
70 - 74	7	3.3%	5	4.8%	2	1.8%
75 - 79	2	0.9%	1	1.0%	1	0.9%
80 - 84	1	0.5%	1	1.0%	0	0.0%
85+	1	0.5%	0	0.0%	1	0.9%
Median Age	30.8		28.1		32.7	

2027 American Indian Population by Age

	Total		Males		Females	
	Number	Percent	Number	Percent	Number	Percent
Total	218	100.0%	104	100.0%	114	100.0%
0 - 4	12	5.5%	7	6.7%	5	4.4%
5 - 9	24	11.0%	12	11.5%	12	10.5%
10 - 14	18	8.3%	9	8.7%	9	7.9%
15 - 19	22	10.1%	14	13.5%	8	7.0%
20 - 24	13	6.0%	6	5.8%	7	6.1%
25 - 29	16	7.3%	8	7.7%	8	7.0%
30 - 34	20	9.2%	8	7.7%	12	10.5%
35 - 39	21	9.6%	7	6.7%	14	12.3%
40 - 44	15	6.9%	7	6.7%	8	7.0%
45 - 49	13	6.0%	5	4.8%	8	7.0%
50 - 54	7	3.2%	2	1.9%	5	4.4%
55 - 59	9	4.1%	4	3.8%	5	4.4%
60 - 64	11	5.0%	6	5.8%	5	4.4%
65 - 69	6	2.8%	2	1.9%	4	3.5%
70 - 74	7	3.2%	5	4.8%	2	1.8%
75 - 79	2	0.9%	1	1.0%	1	0.9%
80 - 84	1	0.5%	1	1.0%	0	0.0%
85+	1	0.5%	0	0.0%	1	0.9%
Median Age	31.0		27.5		33.3	

Source: Esri forecasts for 2022 and 2027. U.S. Census Bureau 2010 decennial Census data converted by Esri into 2020 geography.

April 06, 2023

Age by Sex by Race Profile

Derby City, KS
 Derby City, KS (2017800)
 Geography: Place

Prepared by Esri

2022 Asian Population by Age

	Total		Males		Females	
	Number	Percent	Number	Percent	Number	Percent
Total	496	100.0%	196	100.0%	300	100.0%
0 - 4	26	5.2%	15	7.7%	11	3.7%
5 - 9	36	7.3%	19	9.7%	17	5.7%
10 - 14	21	4.2%	12	6.1%	9	3.0%
15 - 19	23	4.6%	14	7.1%	9	3.0%
20 - 24	29	5.8%	16	8.2%	13	4.3%
25 - 29	51	10.3%	13	6.6%	38	12.7%
30 - 34	52	10.5%	21	10.7%	31	10.3%
35 - 39	48	9.7%	20	10.2%	28	9.3%
40 - 44	42	8.5%	12	6.1%	30	10.0%
45 - 49	30	6.0%	12	6.1%	18	6.0%
50 - 54	25	5.0%	15	7.7%	10	3.3%
55 - 59	26	5.2%	5	2.6%	21	7.0%
60 - 64	36	7.3%	11	5.6%	25	8.3%
65 - 69	19	3.8%	3	1.5%	16	5.3%
70 - 74	10	2.0%	3	1.5%	7	2.3%
75 - 79	6	1.2%	2	1.0%	4	1.3%
80 - 84	11	2.2%	3	1.5%	8	2.7%
85+	5	1.0%	0	0.0%	5	1.7%
Median Age	36.0		32.1		38.9	

2027 Asian Population by Age

	Total		Males		Females	
	Number	Percent	Number	Percent	Number	Percent
Total	509	100.0%	201	100.0%	308	100.0%
0 - 4	26	5.1%	15	7.5%	11	3.6%
5 - 9	37	7.3%	20	10.0%	17	5.5%
10 - 14	20	3.9%	12	6.0%	8	2.6%
15 - 19	23	4.5%	14	7.0%	9	2.9%
20 - 24	30	5.9%	15	7.5%	15	4.9%
25 - 29	39	7.7%	10	5.0%	29	9.4%
30 - 34	52	10.2%	22	10.9%	30	9.7%
35 - 39	54	10.6%	21	10.4%	33	10.7%
40 - 44	49	9.6%	15	7.5%	34	11.0%
45 - 49	30	5.9%	11	5.5%	19	6.2%
50 - 54	27	5.3%	18	9.0%	9	2.9%
55 - 59	25	4.9%	5	2.5%	20	6.5%
60 - 64	33	6.5%	11	5.5%	22	7.1%
65 - 69	23	4.5%	3	1.5%	20	6.5%
70 - 74	11	2.2%	2	1.0%	9	2.9%
75 - 79	8	1.6%	3	1.5%	5	1.6%
80 - 84	16	3.1%	4	2.0%	12	3.9%
85+	6	1.2%	0	0.0%	6	1.9%
Median Age	37.5		33.3		40.3	

Source: Esri forecasts for 2022 and 2027. U.S. Census Bureau 2010 decennial Census data converted by Esri into 2020 geography.

April 06, 2023

Age by Sex by Race Profile

Derby City, KS
 Derby City, KS (2017800)
 Geography: Place

Prepared by Esri

2022 Pacific Islander Population by Age

	Total		Males		Females	
	Number	Percent	Number	Percent	Number	Percent
Total	21	100.0%	12	100.0%	9	100.0%
0 - 4	1	4.8%	0	0.0%	1	11.1%
5 - 9	1	4.8%	1	8.3%	0	0.0%
10 - 14	1	4.8%	0	0.0%	1	11.1%
15 - 19	1	4.8%	0	0.0%	1	11.1%
20 - 24	0	0.0%	0	0.0%	0	0.0%
25 - 29	2	9.5%	1	8.3%	1	11.1%
30 - 34	3	14.3%	2	16.7%	1	11.1%
35 - 39	3	14.3%	2	16.7%	1	11.1%
40 - 44	2	9.5%	2	16.7%	0	0.0%
45 - 49	3	14.3%	1	8.3%	2	22.2%
50 - 54	0	0.0%	0	0.0%	0	0.0%
55 - 59	2	9.5%	2	16.7%	0	0.0%
60 - 64	1	4.8%	1	8.3%	0	0.0%
65 - 69	1	4.8%	0	0.0%	1	11.1%
70 - 74	0	0.0%	0	0.0%	0	0.0%
75 - 79	0	0.0%	0	0.0%	0	0.0%
80 - 84	0	0.0%	0	0.0%	0	0.0%
85+	0	0.0%	0	0.0%	0	0.0%
Median Age	37.5		40.0		32.5	

2027 Pacific Islander Population by Age

	Total		Males		Females	
	Number	Percent	Number	Percent	Number	Percent
Total	21	100.0%	12	100.0%	9	100.0%
0 - 4	0	0.0%	0	0.0%	0	0.0%
5 - 9	2	9.5%	1	8.3%	1	11.1%
10 - 14	0	0.0%	0	0.0%	0	0.0%
15 - 19	1	4.8%	0	0.0%	1	11.1%
20 - 24	1	4.8%	0	0.0%	1	11.1%
25 - 29	0	0.0%	0	0.0%	0	0.0%
30 - 34	3	14.3%	2	16.7%	1	11.1%
35 - 39	2	9.5%	1	8.3%	1	11.1%
40 - 44	4	19.0%	3	25.0%	1	11.1%
45 - 49	2	9.5%	2	16.7%	0	0.0%
50 - 54	2	9.5%	0	0.0%	2	22.2%
55 - 59	0	0.0%	0	0.0%	0	0.0%
60 - 64	2	9.5%	2	16.7%	0	0.0%
65 - 69	1	4.8%	1	8.3%	0	0.0%
70 - 74	1	4.8%	0	0.0%	1	11.1%
75 - 79	0	0.0%	0	0.0%	0	0.0%
80 - 84	0	0.0%	0	0.0%	0	0.0%
85+	0	0.0%	0	0.0%	0	0.0%
Median Age	41.9		43.3		37.5	

Source: Esri forecasts for 2022 and 2027. U.S. Census Bureau 2010 decennial Census data converted by Esri into 2020 geography.

April 06, 2023

Age by Sex by Race Profile

Derby City, KS
 Derby City, KS (2017800)
 Geography: Place

Prepared by Esri

2022 Some Other Race Population by Age

	Total		Males		Females	
	Number	Percent	Number	Percent	Number	Percent
Total	445	100.0%	225	100.0%	220	100.0%
0 - 4	28	6.3%	14	6.2%	14	6.4%
5 - 9	21	4.7%	13	5.8%	8	3.6%
10 - 14	25	5.6%	10	4.4%	15	6.8%
15 - 19	24	5.4%	15	6.7%	9	4.1%
20 - 24	28	6.3%	13	5.8%	15	6.8%
25 - 29	40	9.0%	24	10.7%	16	7.3%
30 - 34	53	11.9%	29	12.9%	24	10.9%
35 - 39	57	12.8%	40	17.8%	17	7.7%
40 - 44	32	7.2%	12	5.3%	20	9.1%
45 - 49	22	4.9%	7	3.1%	15	6.8%
50 - 54	27	6.1%	17	7.6%	10	4.5%
55 - 59	13	2.9%	5	2.2%	8	3.6%
60 - 64	7	1.6%	3	1.3%	4	1.8%
65 - 69	11	2.5%	5	2.2%	6	2.7%
70 - 74	15	3.4%	7	3.1%	8	3.6%
75 - 79	18	4.0%	4	1.8%	14	6.4%
80 - 84	10	2.2%	3	1.3%	7	3.2%
85+	14	3.1%	4	1.8%	10	4.5%
Median Age	35.3		34.1		37.6	

2027 Some Other Race Population by Age

	Total		Males		Females	
	Number	Percent	Number	Percent	Number	Percent
Total	471	100.0%	227	100.0%	244	100.0%
0 - 4	29	6.2%	14	6.2%	15	6.1%
5 - 9	20	4.2%	12	5.3%	8	3.3%
10 - 14	26	5.5%	10	4.4%	16	6.6%
15 - 19	23	4.9%	14	6.2%	9	3.7%
20 - 24	34	7.2%	15	6.6%	19	7.8%
25 - 29	37	7.9%	21	9.3%	16	6.6%
30 - 34	58	12.3%	29	12.8%	29	11.9%
35 - 39	59	12.5%	39	17.2%	20	8.2%
40 - 44	33	7.0%	13	5.7%	20	8.2%
45 - 49	27	5.7%	9	4.0%	18	7.4%
50 - 54	30	6.4%	19	8.4%	11	4.5%
55 - 59	11	2.3%	4	1.8%	7	2.9%
60 - 64	7	1.5%	3	1.3%	4	1.6%
65 - 69	12	2.5%	6	2.6%	6	2.5%
70 - 74	17	3.6%	8	3.5%	9	3.7%
75 - 79	18	3.8%	5	2.2%	13	5.3%
80 - 84	12	2.5%	2	0.9%	10	4.1%
85+	18	3.8%	4	1.8%	14	5.7%
Median Age	35.7		34.7		37.5	

Source: Esri forecasts for 2022 and 2027. U.S. Census Bureau 2010 decennial Census data converted by Esri into 2020 geography.

April 06, 2023

Age by Sex by Race Profile

Derby City, KS
 Derby City, KS (2017800)
 Geography: Place

Prepared by Esri

2022 Multiple Races Population by Age

	Total		Males		Females	
	Number	Percent	Number	Percent	Number	Percent
Total	2,581	100.0%	1,371	100.0%	1,210	100.0%
0 - 4	395	15.3%	216	15.8%	179	14.8%
5 - 9	311	12.0%	169	12.3%	142	11.7%
10 - 14	335	13.0%	192	14.0%	143	11.8%
15 - 19	277	10.7%	121	8.8%	156	12.9%
20 - 24	138	5.3%	80	5.8%	58	4.8%
25 - 29	216	8.4%	123	9.0%	93	7.7%
30 - 34	172	6.7%	88	6.4%	84	6.9%
35 - 39	140	5.4%	78	5.7%	62	5.1%
40 - 44	86	3.3%	39	2.8%	47	3.9%
45 - 49	64	2.5%	36	2.6%	28	2.3%
50 - 54	87	3.4%	34	2.5%	53	4.4%
55 - 59	79	3.1%	47	3.4%	32	2.6%
60 - 64	84	3.3%	50	3.6%	34	2.8%
65 - 69	85	3.3%	41	3.0%	44	3.6%
70 - 74	31	1.2%	16	1.2%	15	1.2%
75 - 79	37	1.4%	17	1.2%	20	1.7%
80 - 84	21	0.8%	14	1.0%	7	0.6%
85+	23	0.9%	10	0.7%	13	1.1%
Median Age	19.5		19.5		19.5	

2027 Multiple Races Population by Age

	Total		Males		Females	
	Number	Percent	Number	Percent	Number	Percent
Total	2,892	100.0%	1,522	100.0%	1,370	100.0%
0 - 4	434	15.0%	239	15.7%	195	14.2%
5 - 9	346	12.0%	187	12.3%	159	11.6%
10 - 14	389	13.5%	224	14.7%	165	12.0%
15 - 19	288	10.0%	129	8.5%	159	11.6%
20 - 24	148	5.1%	79	5.2%	69	5.0%
25 - 29	211	7.3%	115	7.6%	96	7.0%
30 - 34	199	6.9%	104	6.8%	95	6.9%
35 - 39	162	5.6%	94	6.2%	68	5.0%
40 - 44	114	3.9%	55	3.6%	59	4.3%
45 - 49	84	2.9%	45	3.0%	39	2.8%
50 - 54	102	3.5%	40	2.6%	62	4.5%
55 - 59	68	2.4%	38	2.5%	30	2.2%
60 - 64	91	3.1%	55	3.6%	36	2.6%
65 - 69	105	3.6%	48	3.2%	57	4.2%
70 - 74	42	1.5%	17	1.1%	25	1.8%
75 - 79	50	1.7%	20	1.3%	30	2.2%
80 - 84	32	1.1%	22	1.4%	10	0.7%
85+	27	0.9%	11	0.7%	16	1.2%
Median Age	19.8		19.3		20.5	

Data Note: Multiple Races population includes unique counts of the population who reported at least two races.

Source: Esri forecasts for 2022 and 2027. U.S. Census Bureau 2010 decennial Census data converted by Esri into 2020 geography.



Eastborough Demographic and Socioeconomic Report

April 2023

In Partnership With:



CEDBR
Center for Economic Development
and Business Research



JEO CONSULTING GROUP

DRAFT

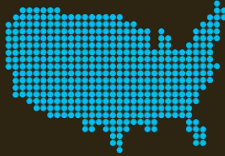

TAPESTRY SEGMENTATION

The Fabric of America's Neighborhoods

Tapestry LifeMode				
learn more...	Households	HHs %	% US HHs	Index
Affluent Estates (L1)	299	100.00%	10.00%	1,000
Upscale Avenues (L2)	0	0.00%	5.55%	0
Uptown Individuals (L3)	0	0.00%	3.58%	0
Family Landscapes (L4)	0	0.00%	7.63%	0
GenXurban (L5)	0	0.00%	11.26%	0
Cozy Country Living (L6)	0	0.00%	12.06%	0
Sprouting Explorers (L7)	0	0.00%	7.20%	0
Middle Ground (L8)	0	0.00%	10.79%	0
Senior Styles (L9)	0	0.00%	5.80%	0
Rustic Outposts (L10)	0	0.00%	8.30%	0
Midtown Singles (L11)	0	0.00%	6.16%	0
Hometown (L12)	0	0.00%	6.01%	0
Next Wave (L13)	0	0.00%	3.78%	0
Scholars and Patriots (L14)	0	0.00%	1.61%	0



\$436,275

Median Home Value



\$143,288

Median HH Income



0%

No HS Diploma



5%

HS Graduate

3.0

Home Value to Income Ratio



22%

Some College



73%

Degree or Higher

49.9

Median Age

299

Households

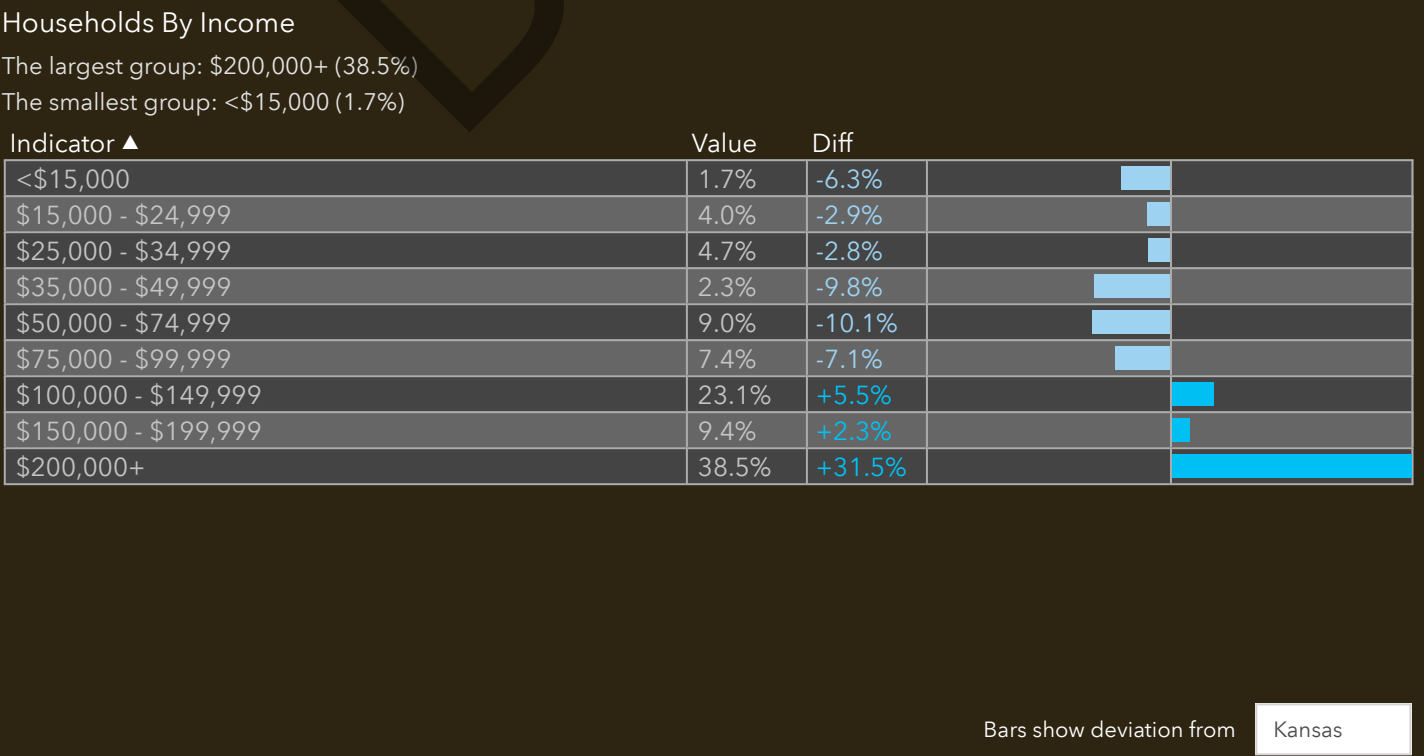
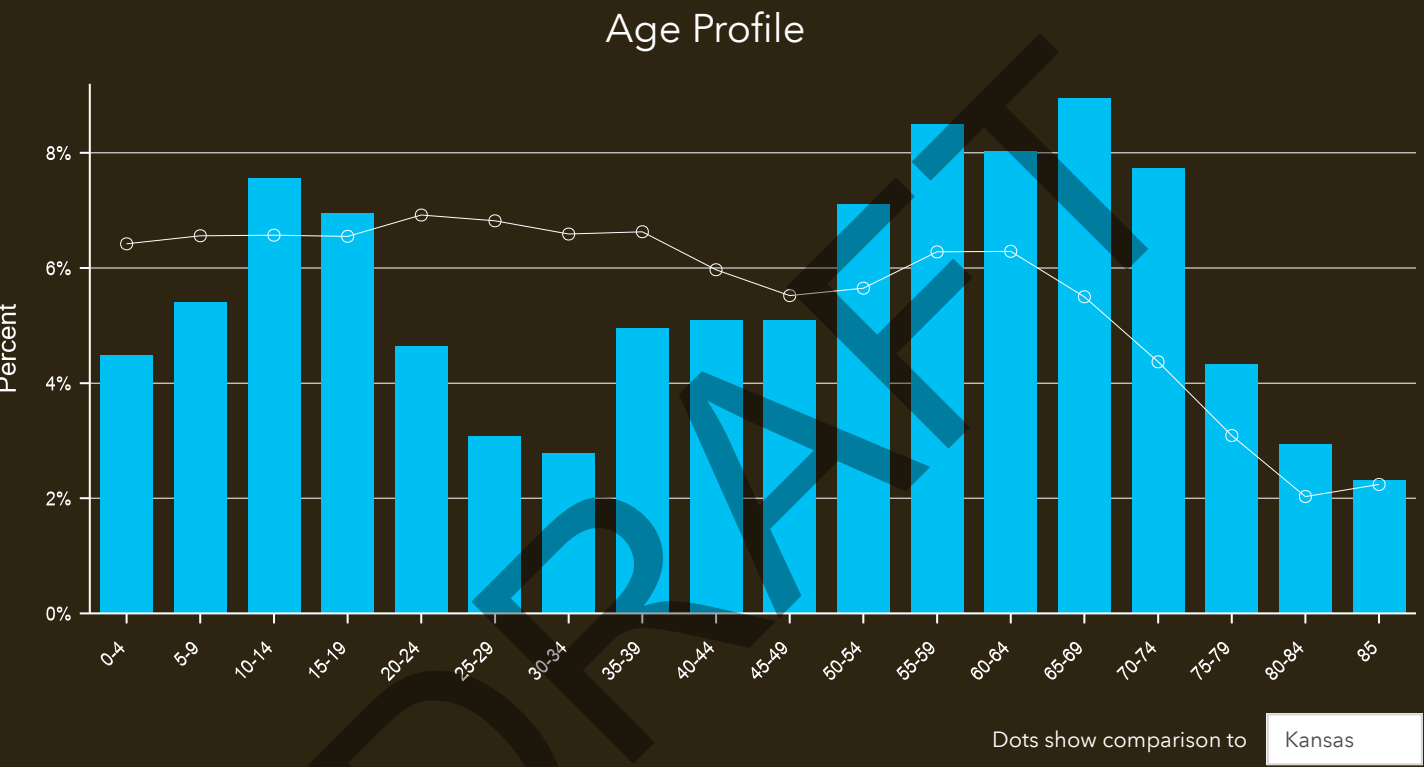

Eastborough City, KS

Geography: Place

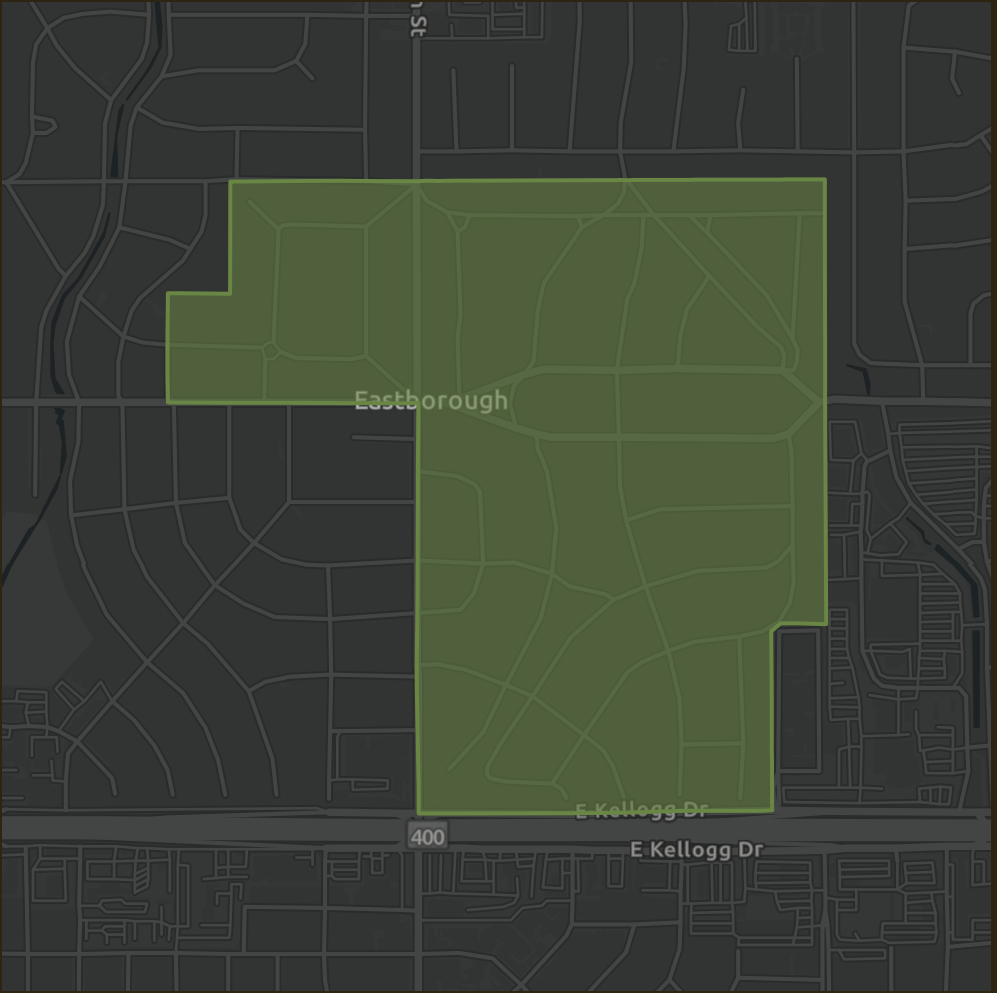

Tapestry Segments



1A

Top Tier

299 households

100.0%

of Households



Demographic and Income Comparison Profile

Eastborough City, KS
Eastborough City, KS (2019300)
Geography: Place

Prepared by Esri

		Eastborough c...
Census 2010 Summary		
Population		773
Households		306
Families		223
Average Household Size		2.53
Owner Occupied Housing Units		276
Renter Occupied Housing Units		30
Median Age		46.2
Census 2020 Summary		
Population		756
Households		289
Average Household Size		2.62
2022 Summary		
Population		647
Households		299
Families		210
Average Household Size		2.16
Owner Occupied Housing Units		276
Renter Occupied Housing Units		23
Median Age		49.9
Median Household Income		\$143,288
Average Household Income		\$239,036
2027 Summary		
Population		672
Households		312
Families		219
Average Household Size		2.15
Owner Occupied Housing Units		289
Renter Occupied Housing Units		23
Median Age		49.1
Median Household Income		\$160,865
Average Household Income		\$265,248
Trends: 2022-2027 Annual Rate		
Population		0.76%
Households		0.85%
Families		0.84%
Owner Households		0.92%
Median Household Income		2.34%

Source: Esri forecasts for 2022 and 2027. U.S. Census Bureau 2010 decennial Census data converted by Esri into 2020 geography.

April 05, 2023



Demographic and Income Comparison Profile

Eastborough City, KS
Eastborough City, KS (2019300)
Geography: Place

Prepared by Esri

2022 Households by Income	Eastborough c...	
	Number	Percent
<\$15,000	5	1.7%
\$15,000 - \$24,999	12	4.0%
\$25,000 - \$34,999	14	4.7%
\$35,000 - \$49,999	7	2.3%
\$50,000 - \$74,999	27	9.0%
\$75,000 - \$99,999	22	7.4%
\$100,000 - \$149,999	69	23.1%
\$150,000 - \$199,999	28	9.4%
\$200,000+	115	38.5%
Median Household Income	\$143,288	
Average Household Income	\$239,036	
Per Capita Income	\$110,467	
2027 Households by Income	Number	
	Number	Percent
<\$15,000	4	1.3%
\$15,000 - \$24,999	8	2.6%
\$25,000 - \$34,999	10	3.2%
\$35,000 - \$49,999	5	1.6%
\$50,000 - \$74,999	30	9.6%
\$75,000 - \$99,999	22	7.1%
\$100,000 - \$149,999	68	21.8%
\$150,000 - \$199,999	34	10.9%
\$200,000+	131	42.0%
Median Household Income	\$160,865	
Average Household Income	\$265,248	
Per Capita Income	\$123,151	

Data Note: Income is expressed in current dollars.

Source: Esri forecasts for 2022 and 2027. U.S. Census Bureau 2010 decennial Census data converted by Esri into 2020 geography.

April 05, 2023



Demographic and Income Comparison Profile

Eastborough City, KS
Eastborough City, KS (2019300)
Geography: Place

Prepared by Esri

		Eastborough c...	
2010 Population by Age		Number	Percent
Age 0 - 4		39	5.0%
Age 5 - 9		53	6.9%
Age 10 - 14		71	9.2%
Age 15 - 19		50	6.5%
Age 20 - 24		20	2.6%
Age 25 - 34		48	6.2%
Age 35 - 44		89	11.5%
Age 45 - 54		140	18.1%
Age 55 - 64		153	19.8%
Age 65 - 74		66	8.5%
Age 75 - 84		35	4.5%
Age 85+		9	1.2%
2022 Population by Age		Number	Percent
Age 0 - 4		29	4.5%
Age 5 - 9		35	5.4%
Age 10 - 14		49	7.6%
Age 15 - 19		45	7.0%
Age 20 - 24		30	4.6%
Age 25 - 34		38	5.9%
Age 35 - 44		65	10.0%
Age 45 - 54		79	12.2%
Age 55 - 64		107	16.5%
Age 65 - 74		108	16.7%
Age 75 - 84		47	7.3%
Age 85+		15	2.3%
2027 Population by Age		Number	Percent
Age 0 - 4		29	4.3%
Age 5 - 9		42	6.2%
Age 10 - 14		43	6.4%
Age 15 - 19		42	6.2%
Age 20 - 24		22	3.3%
Age 25 - 34		49	7.3%
Age 35 - 44		75	11.2%
Age 45 - 54		80	11.9%
Age 55 - 64		102	15.2%
Age 65 - 74		104	15.5%
Age 75 - 84		65	9.7%
Age 85+		19	2.8%

Source: Esri forecasts for 2022 and 2027. U.S. Census Bureau 2010 decennial Census data converted by Esri into 2020 geography.

April 05, 2023



Demographic and Income Comparison Profile

Eastborough City, KS
Eastborough City, KS (2019300)
Geography: Place

Prepared by Esri

		Eastborough c...	
2010 Race and Ethnicity		Number	Percent
White Alone		748	96.8%
Black Alone		7	0.9%
American Indian Alone		3	0.4%
Asian Alone		7	0.9%
Pacific Islander Alone		0	0.0%
Some Other Race Alone		2	0.3%
Two or More Races		6	0.8%
Hispanic Origin (Any Race)		6	0.8%
2020 Race and Ethnicity		Number	Percent
White Alone		698	92.3%
Black Alone		9	1.2%
American Indian Alone		7	0.9%
Asian Alone		8	1.1%
Pacific Islander Alone		0	0.0%
Some Other Race Alone		3	0.4%
Two or More Races		31	4.1%
Hispanic Origin (Any Race)		24	3.2%
2022 Race and Ethnicity		Number	Percent
White Alone		596	92.1%
Black Alone		8	1.2%
American Indian Alone		6	0.9%
Asian Alone		7	1.1%
Pacific Islander Alone		0	0.0%
Some Other Race Alone		3	0.5%
Two or More Races		27	4.2%
Hispanic Origin (Any Race)		21	3.2%
2027 Race and Ethnicity		Number	Percent
White Alone		616	91.7%
Black Alone		8	1.2%
American Indian Alone		6	0.9%
Asian Alone		7	1.0%
Pacific Islander Alone		0	0.0%
Some Other Race Alone		3	0.4%
Two or More Races		32	4.8%
Hispanic Origin (Any Race)		22	3.3%

Source: Esri forecasts for 2022 and 2027. U.S. Census Bureau 2010 decennial Census data converted by Esri into 2020 geography.

April 05, 2023



Age by Sex by Race Profile

Eastborough City, KS
Eastborough City, KS (2019300)
Geography: Place

Prepared by Esri

Summary	Census 2010	2022	2027	2022-2027 Change	2022-2027 Annual Rate
Population	773	647	672	25	0.76%
Households	306	299	312	13	0.85%
Median Age	46.2	49.9	49.1	-0.8	-0.32%
Median Male Age	46.3	50.0	48.5	-1.5	-0.61%
Median Female Age	46.1	49.8	49.6	-0.2	-0.08%

2022 Hispanic Population by Age

	Total		Males		Females	
	Number	Percent	Number	Percent	Number	Percent
Total	21	100.0%	13	100.0%	8	100.0%
0 - 4	3	14.3%	3	23.1%	0	0.0%
5 - 9	1	4.8%	0	0.0%	1	12.5%
10 - 14	0	0.0%	0	0.0%	0	0.0%
15 - 19	0	0.0%	0	0.0%	0	0.0%
20 - 24	5	23.8%	5	38.5%	0	0.0%
25 - 29	4	19.0%	4	30.8%	0	0.0%
30 - 34	0	0.0%	0	0.0%	0	0.0%
35 - 39	0	0.0%	0	0.0%	0	0.0%
40 - 44	0	0.0%	0	0.0%	0	0.0%
45 - 49	0	0.0%	0	0.0%	0	0.0%
50 - 54	0	0.0%	0	0.0%	0	0.0%
55 - 59	3	14.3%	0	0.0%	3	37.5%
60 - 64	0	0.0%	0	0.0%	0	0.0%
65 - 69	0	0.0%	0	0.0%	0	0.0%
70 - 74	1	4.8%	1	7.7%	0	0.0%
75 - 79	1	4.8%	0	0.0%	1	12.5%
80 - 84	1	4.8%	0	0.0%	1	12.5%
85+	2	9.5%	0	0.0%	2	25.0%
Median Age	26.9		23.5		67.5	

2027 Hispanic Population by Age

	Total		Males		Females	
	Number	Percent	Number	Percent	Number	Percent
Total	22	100.0%	13	100.0%	9	100.0%
0 - 4	3	13.6%	3	23.1%	0	0.0%
5 - 9	1	4.5%	0	0.0%	1	11.1%
10 - 14	0	0.0%	0	0.0%	0	0.0%
15 - 19	0	0.0%	0	0.0%	0	0.0%
20 - 24	3	13.6%	3	23.1%	0	0.0%
25 - 29	6	27.3%	6	46.2%	0	0.0%
30 - 34	0	0.0%	0	0.0%	0	0.0%
35 - 39	0	0.0%	0	0.0%	0	0.0%
40 - 44	0	0.0%	0	0.0%	0	0.0%
45 - 49	0	0.0%	0	0.0%	0	0.0%
50 - 54	0	0.0%	0	0.0%	0	0.0%
55 - 59	2	9.1%	0	0.0%	2	22.2%
60 - 64	0	0.0%	0	0.0%	0	0.0%
65 - 69	0	0.0%	0	0.0%	0	0.0%
70 - 74	1	4.5%	1	7.7%	0	0.0%
75 - 79	1	4.5%	0	0.0%	1	11.1%
80 - 84	1	4.5%	0	0.0%	1	11.1%
85+	4	18.2%	0	0.0%	4	44.4%
Median Age	28.3		25.4		82.5	

Source: Esri forecasts for 2022 and 2027. U.S. Census Bureau 2010 decennial Census data converted by Esri into 2020 geography.

April 06, 2023

Age by Sex by Race Profile

Eastborough City, KS
 Eastborough City, KS (2019300)
 Geography: Place

Prepared by Esri

2022 White Population by Age

	Total		Males		Females	
	Number	Percent	Number	Percent	Number	Percent
Total	596	100.0%	295	100.0%	301	100.0%
0 - 4	29	4.9%	15	5.1%	14	4.7%
5 - 9	34	5.7%	17	5.8%	17	5.6%
10 - 14	45	7.6%	23	7.8%	22	7.3%
15 - 19	36	6.0%	13	4.4%	23	7.6%
20 - 24	26	4.4%	13	4.4%	13	4.3%
25 - 29	15	2.5%	9	3.1%	6	2.0%
30 - 34	17	2.9%	8	2.7%	9	3.0%
35 - 39	32	5.4%	18	6.1%	14	4.7%
40 - 44	32	5.4%	13	4.4%	19	6.3%
45 - 49	30	5.0%	16	5.4%	14	4.7%
50 - 54	43	7.2%	23	7.8%	20	6.6%
55 - 59	49	8.2%	23	7.8%	26	8.6%
60 - 64	51	8.6%	27	9.2%	24	8.0%
65 - 69	53	8.9%	25	8.5%	28	9.3%
70 - 74	46	7.7%	24	8.1%	22	7.3%
75 - 79	27	4.5%	14	4.7%	13	4.3%
80 - 84	18	3.0%	6	2.0%	12	4.0%
85+	13	2.2%	8	2.7%	5	1.7%
Median Age	50.2		50.5		49.8	

2027 White Population by Age

	Total		Males		Females	
	Number	Percent	Number	Percent	Number	Percent
Total	616	100.0%	309	100.0%	307	100.0%
0 - 4	29	4.7%	15	4.9%	14	4.6%
5 - 9	41	6.7%	21	6.8%	20	6.5%
10 - 14	40	6.5%	20	6.5%	20	6.5%
15 - 19	30	4.9%	15	4.9%	15	4.9%
20 - 24	19	3.1%	7	2.3%	12	3.9%
25 - 29	16	2.6%	10	3.2%	6	2.0%
30 - 34	26	4.2%	12	3.9%	14	4.6%
35 - 39	28	4.5%	13	4.2%	15	4.9%
40 - 44	45	7.3%	26	8.4%	19	6.2%
45 - 49	37	6.0%	16	5.2%	21	6.8%
50 - 54	35	5.7%	19	6.1%	16	5.2%
55 - 59	45	7.3%	26	8.4%	19	6.2%
60 - 64	52	8.4%	22	7.1%	30	9.8%
65 - 69	45	7.3%	23	7.4%	22	7.2%
70 - 74	51	8.3%	24	7.8%	27	8.8%
75 - 79	40	6.5%	22	7.1%	18	5.9%
80 - 84	21	3.4%	11	3.6%	10	3.3%
85+	16	2.6%	7	2.3%	9	2.9%
Median Age	49.6		49.8		49.4	

Source: Esri forecasts for 2022 and 2027. U.S. Census Bureau 2010 decennial Census data converted by Esri into 2020 geography.

April 06, 2023

Age by Sex by Race Profile

Eastborough City, KS
 Eastborough City, KS (2019300)
 Geography: Place

Prepared by Esri

2022 Black Population by Age

	Total		Males		Females	
	Number	Percent	Number	Percent	Number	Percent
Total	8	100.0%	4	100.0%	4	100.0%
0 - 4	0	0.0%	0	0.0%	0	0.0%
5 - 9	0	0.0%	0	0.0%	0	0.0%
10 - 14	1	12.5%	0	0.0%	1	25.0%
15 - 19	1	12.5%	0	0.0%	1	25.0%
20 - 24	1	12.5%	1	25.0%	0	0.0%
25 - 29	0	0.0%	0	0.0%	0	0.0%
30 - 34	0	0.0%	0	0.0%	0	0.0%
35 - 39	0	0.0%	0	0.0%	0	0.0%
40 - 44	0	0.0%	0	0.0%	0	0.0%
45 - 49	1	12.5%	1	25.0%	0	0.0%
50 - 54	1	12.5%	0	0.0%	1	25.0%
55 - 59	1	12.5%	0	0.0%	1	25.0%
60 - 64	0	0.0%	0	0.0%	0	0.0%
65 - 69	1	12.5%	1	25.0%	0	0.0%
70 - 74	1	12.5%	1	25.0%	0	0.0%
75 - 79	0	0.0%	0	0.0%	0	0.0%
80 - 84	0	0.0%	0	0.0%	0	0.0%
85+	0	0.0%	0	0.0%	0	0.0%
Median Age	50.0		57.5		35.0	

2027 Black Population by Age

	Total		Males		Females	
	Number	Percent	Number	Percent	Number	Percent
Total	8	100.0%	4	100.0%	4	100.0%
0 - 4	0	0.0%	0	0.0%	0	0.0%
5 - 9	0	0.0%	0	0.0%	0	0.0%
10 - 14	1	12.5%	0	0.0%	1	25.0%
15 - 19	1	12.5%	0	0.0%	1	25.0%
20 - 24	0	0.0%	0	0.0%	0	0.0%
25 - 29	1	12.5%	1	25.0%	0	0.0%
30 - 34	0	0.0%	0	0.0%	0	0.0%
35 - 39	0	0.0%	0	0.0%	0	0.0%
40 - 44	0	0.0%	0	0.0%	0	0.0%
45 - 49	1	12.5%	1	25.0%	0	0.0%
50 - 54	1	12.5%	0	0.0%	1	25.0%
55 - 59	1	12.5%	0	0.0%	1	25.0%
60 - 64	0	0.0%	0	0.0%	0	0.0%
65 - 69	1	12.5%	1	25.0%	0	0.0%
70 - 74	1	12.5%	1	25.0%	0	0.0%
75 - 79	0	0.0%	0	0.0%	0	0.0%
80 - 84	0	0.0%	0	0.0%	0	0.0%
85+	0	0.0%	0	0.0%	0	0.0%
Median Age	50.0		57.5		35.0	

Source: Esri forecasts for 2022 and 2027. U.S. Census Bureau 2010 decennial Census data converted by Esri into 2020 geography.

April 06, 2023

Age by Sex by Race Profile

Eastborough City, KS
 Eastborough City, KS (2019300)
 Geography: Place

Prepared by Esri

2022 American Indian Population by Age

	Total		Males		Females	
	Number	Percent	Number	Percent	Number	Percent
Total	6	100.0%	0	100.0%	6	100.0%
0 - 4	0	0.0%	0	0.0%	0	0.0%
5 - 9	0	0.0%	0	0.0%	0	0.0%
10 - 14	0	0.0%	0	0.0%	0	0.0%
15 - 19	0	0.0%	0	0.0%	0	0.0%
20 - 24	0	0.0%	0	0.0%	0	0.0%
25 - 29	0	0.0%	0	0.0%	0	0.0%
30 - 34	0	0.0%	0	0.0%	0	0.0%
35 - 39	0	0.0%	0	0.0%	0	0.0%
40 - 44	1	16.7%	0	0.0%	1	16.7%
45 - 49	1	16.7%	0	0.0%	1	16.7%
50 - 54	0	0.0%	0	0.0%	0	0.0%
55 - 59	1	16.7%	0	0.0%	1	16.7%
60 - 64	1	16.7%	0	0.0%	1	16.7%
65 - 69	1	16.7%	0	0.0%	1	16.7%
70 - 74	1	16.7%	0	0.0%	1	16.7%
75 - 79	0	0.0%	0	0.0%	0	0.0%
80 - 84	0	0.0%	0	0.0%	0	0.0%
85+	0	0.0%	0	0.0%	0	0.0%
Median Age	60.0		0.0		60.0	

2027 American Indian Population by Age

	Total		Males		Females	
	Number	Percent	Number	Percent	Number	Percent
Total	6	100.0%	0	100.0%	6	100.0%
0 - 4	0	0.0%	0	0.0%	0	0.0%
5 - 9	0	0.0%	0	0.0%	0	0.0%
10 - 14	0	0.0%	0	0.0%	0	0.0%
15 - 19	0	0.0%	0	0.0%	0	0.0%
20 - 24	0	0.0%	0	0.0%	0	0.0%
25 - 29	0	0.0%	0	0.0%	0	0.0%
30 - 34	0	0.0%	0	0.0%	0	0.0%
35 - 39	0	0.0%	0	0.0%	0	0.0%
40 - 44	1	16.7%	0	0.0%	1	16.7%
45 - 49	1	16.7%	0	0.0%	1	16.7%
50 - 54	1	16.7%	0	0.0%	1	16.7%
55 - 59	0	0.0%	0	0.0%	0	0.0%
60 - 64	1	16.7%	0	0.0%	1	16.7%
65 - 69	1	16.7%	0	0.0%	1	16.7%
70 - 74	1	16.7%	0	0.0%	1	16.7%
75 - 79	0	0.0%	0	0.0%	0	0.0%
80 - 84	0	0.0%	0	0.0%	0	0.0%
85+	0	0.0%	0	0.0%	0	0.0%
Median Age	57.5		0.0		57.5	

Source: Esri forecasts for 2022 and 2027. U.S. Census Bureau 2010 decennial Census data converted by Esri into 2020 geography.

April 06, 2023

Age by Sex by Race Profile

Eastborough City, KS
 Eastborough City, KS (2019300)
 Geography: Place

Prepared by Esri

2022 Asian Population by Age

	Total		Males		Females	
	Number	Percent	Number	Percent	Number	Percent
Total	7	100.0%	5	100.0%	2	100.0%
0 - 4	0	0.0%	0	0.0%	0	0.0%
5 - 9	0	0.0%	0	0.0%	0	0.0%
10 - 14	0	0.0%	0	0.0%	0	0.0%
15 - 19	0	0.0%	0	0.0%	0	0.0%
20 - 24	1	14.3%	1	20.0%	0	0.0%
25 - 29	1	14.3%	1	20.0%	0	0.0%
30 - 34	1	14.3%	1	20.0%	0	0.0%
35 - 39	0	0.0%	0	0.0%	0	0.0%
40 - 44	0	0.0%	0	0.0%	0	0.0%
45 - 49	0	0.0%	0	0.0%	0	0.0%
50 - 54	2	28.6%	1	20.0%	1	50.0%
55 - 59	1	14.3%	0	0.0%	1	50.0%
60 - 64	0	0.0%	0	0.0%	0	0.0%
65 - 69	1	14.3%	1	20.0%	0	0.0%
70 - 74	0	0.0%	0	0.0%	0	0.0%
75 - 79	0	0.0%	0	0.0%	0	0.0%
80 - 84	0	0.0%	0	0.0%	0	0.0%
85+	0	0.0%	0	0.0%	0	0.0%
Median Age	51.3		32.5		55.0	

2027 Asian Population by Age

	Total		Males		Females	
	Number	Percent	Number	Percent	Number	Percent
Total	7	100.0%	5	100.0%	2	100.0%
0 - 4	0	0.0%	0	0.0%	0	0.0%
5 - 9	0	0.0%	0	0.0%	0	0.0%
10 - 14	0	0.0%	0	0.0%	0	0.0%
15 - 19	0	0.0%	0	0.0%	0	0.0%
20 - 24	0	0.0%	0	0.0%	0	0.0%
25 - 29	1	14.3%	1	20.0%	0	0.0%
30 - 34	1	14.3%	1	20.0%	0	0.0%
35 - 39	1	14.3%	1	20.0%	0	0.0%
40 - 44	0	0.0%	0	0.0%	0	0.0%
45 - 49	0	0.0%	0	0.0%	0	0.0%
50 - 54	2	28.6%	1	20.0%	1	50.0%
55 - 59	1	14.3%	0	0.0%	1	50.0%
60 - 64	0	0.0%	0	0.0%	0	0.0%
65 - 69	1	14.3%	1	20.0%	0	0.0%
70 - 74	0	0.0%	0	0.0%	0	0.0%
75 - 79	0	0.0%	0	0.0%	0	0.0%
80 - 84	0	0.0%	0	0.0%	0	0.0%
85+	0	0.0%	0	0.0%	0	0.0%
Median Age	51.3		37.5		55.0	

Source: Esri forecasts for 2022 and 2027. U.S. Census Bureau 2010 decennial Census data converted by Esri into 2020 geography.

April 06, 2023

Age by Sex by Race Profile

Eastborough City, KS
 Eastborough City, KS (2019300)
 Geography: Place

Prepared by Esri

2022 Pacific Islander Population by Age

	Total		Males		Females	
	Number	Percent	Number	Percent	Number	Percent
Total	0	100.0%	0	100.0%	0	100.0%
0 - 4	0	0.0%	0	0.0%	0	0.0%
5 - 9	0	0.0%	0	0.0%	0	0.0%
10 - 14	0	0.0%	0	0.0%	0	0.0%
15 - 19	0	0.0%	0	0.0%	0	0.0%
20 - 24	0	0.0%	0	0.0%	0	0.0%
25 - 29	0	0.0%	0	0.0%	0	0.0%
30 - 34	0	0.0%	0	0.0%	0	0.0%
35 - 39	0	0.0%	0	0.0%	0	0.0%
40 - 44	0	0.0%	0	0.0%	0	0.0%
45 - 49	0	0.0%	0	0.0%	0	0.0%
50 - 54	0	0.0%	0	0.0%	0	0.0%
55 - 59	0	0.0%	0	0.0%	0	0.0%
60 - 64	0	0.0%	0	0.0%	0	0.0%
65 - 69	0	0.0%	0	0.0%	0	0.0%
70 - 74	0	0.0%	0	0.0%	0	0.0%
75 - 79	0	0.0%	0	0.0%	0	0.0%
80 - 84	0	0.0%	0	0.0%	0	0.0%
85+	0	0.0%	0	0.0%	0	0.0%
Median Age	0.0		0.0		0.0	

2027 Pacific Islander Population by Age

	Total		Males		Females	
	Number	Percent	Number	Percent	Number	Percent
Total	0	100.0%	0	100.0%	0	100.0%
0 - 4	0	0.0%	0	0.0%	0	0.0%
5 - 9	0	0.0%	0	0.0%	0	0.0%
10 - 14	0	0.0%	0	0.0%	0	0.0%
15 - 19	0	0.0%	0	0.0%	0	0.0%
20 - 24	0	0.0%	0	0.0%	0	0.0%
25 - 29	0	0.0%	0	0.0%	0	0.0%
30 - 34	0	0.0%	0	0.0%	0	0.0%
35 - 39	0	0.0%	0	0.0%	0	0.0%
40 - 44	0	0.0%	0	0.0%	0	0.0%
45 - 49	0	0.0%	0	0.0%	0	0.0%
50 - 54	0	0.0%	0	0.0%	0	0.0%
55 - 59	0	0.0%	0	0.0%	0	0.0%
60 - 64	0	0.0%	0	0.0%	0	0.0%
65 - 69	0	0.0%	0	0.0%	0	0.0%
70 - 74	0	0.0%	0	0.0%	0	0.0%
75 - 79	0	0.0%	0	0.0%	0	0.0%
80 - 84	0	0.0%	0	0.0%	0	0.0%
85+	0	0.0%	0	0.0%	0	0.0%
Median Age	0.0		0.0		0.0	

Source: Esri forecasts for 2022 and 2027. U.S. Census Bureau 2010 decennial Census data converted by Esri into 2020 geography.

April 06, 2023

Age by Sex by Race Profile

Eastborough City, KS
 Eastborough City, KS (2019300)
 Geography: Place

Prepared by Esri

2022 Some Other Race Population by Age

	Total		Males		Females	
	Number	Percent	Number	Percent	Number	Percent
Total	3	100.0%	2	100.0%	1	100.0%
0 - 4	0	0.0%	0	0.0%	0	0.0%
5 - 9	1	33.3%	1	50.0%	0	0.0%
10 - 14	1	33.3%	0	0.0%	1	100.0%
15 - 19	0	0.0%	0	0.0%	0	0.0%
20 - 24	0	0.0%	0	0.0%	0	0.0%
25 - 29	0	0.0%	0	0.0%	0	0.0%
30 - 34	0	0.0%	0	0.0%	0	0.0%
35 - 39	0	0.0%	0	0.0%	0	0.0%
40 - 44	0	0.0%	0	0.0%	0	0.0%
45 - 49	0	0.0%	0	0.0%	0	0.0%
50 - 54	0	0.0%	0	0.0%	0	0.0%
55 - 59	0	0.0%	0	0.0%	0	0.0%
60 - 64	0	0.0%	0	0.0%	0	0.0%
65 - 69	0	0.0%	0	0.0%	0	0.0%
70 - 74	1	33.3%	1	50.0%	0	0.0%
75 - 79	0	0.0%	0	0.0%	0	0.0%
80 - 84	0	0.0%	0	0.0%	0	0.0%
85+	0	0.0%	0	0.0%	0	0.0%
Median Age	12.5		40.0		12.5	

2027 Some Other Race Population by Age

	Total		Males		Females	
	Number	Percent	Number	Percent	Number	Percent
Total	3	100.0%	2	100.0%	1	100.0%
0 - 4	0	0.0%	0	0.0%	0	0.0%
5 - 9	1	33.3%	1	50.0%	0	0.0%
10 - 14	0	0.0%	0	0.0%	0	0.0%
15 - 19	1	33.3%	0	0.0%	1	100.0%
20 - 24	0	0.0%	0	0.0%	0	0.0%
25 - 29	0	0.0%	0	0.0%	0	0.0%
30 - 34	0	0.0%	0	0.0%	0	0.0%
35 - 39	0	0.0%	0	0.0%	0	0.0%
40 - 44	0	0.0%	0	0.0%	0	0.0%
45 - 49	0	0.0%	0	0.0%	0	0.0%
50 - 54	0	0.0%	0	0.0%	0	0.0%
55 - 59	0	0.0%	0	0.0%	0	0.0%
60 - 64	0	0.0%	0	0.0%	0	0.0%
65 - 69	0	0.0%	0	0.0%	0	0.0%
70 - 74	0	0.0%	0	0.0%	0	0.0%
75 - 79	1	33.3%	1	50.0%	0	0.0%
80 - 84	0	0.0%	0	0.0%	0	0.0%
85+	0	0.0%	0	0.0%	0	0.0%
Median Age	17.5		42.5		17.5	

Source: Esri forecasts for 2022 and 2027. U.S. Census Bureau 2010 decennial Census data converted by Esri into 2020 geography.

April 06, 2023

Age by Sex by Race Profile

Eastborough City, KS
 Eastborough City, KS (2019300)
 Geography: Place

Prepared by Esri

2022 Multiple Races Population by Age

	Total		Males		Females	
	Number	Percent	Number	Percent	Number	Percent
Total	27	100.0%	10	100.0%	17	100.0%
0 - 4	0	0.0%	0	0.0%	0	0.0%
5 - 9	0	0.0%	0	0.0%	0	0.0%
10 - 14	2	7.4%	2	20.0%	0	0.0%
15 - 19	8	29.6%	4	40.0%	4	23.5%
20 - 24	2	7.4%	1	10.0%	1	5.9%
25 - 29	4	14.8%	0	0.0%	4	23.5%
30 - 34	0	0.0%	0	0.0%	0	0.0%
35 - 39	0	0.0%	0	0.0%	0	0.0%
40 - 44	0	0.0%	0	0.0%	0	0.0%
45 - 49	1	3.7%	0	0.0%	1	5.9%
50 - 54	0	0.0%	0	0.0%	0	0.0%
55 - 59	3	11.1%	0	0.0%	3	17.6%
60 - 64	0	0.0%	0	0.0%	0	0.0%
65 - 69	2	7.4%	1	10.0%	1	5.9%
70 - 74	1	3.7%	1	10.0%	0	0.0%
75 - 79	1	3.7%	0	0.0%	1	5.9%
80 - 84	1	3.7%	0	0.0%	1	5.9%
85+	2	7.4%	1	10.0%	1	5.9%
Median Age	26.9		18.8		29.4	

2027 Multiple Races Population by Age

	Total		Males		Females	
	Number	Percent	Number	Percent	Number	Percent
Total	32	100.0%	14	100.0%	18	100.0%
0 - 4	0	0.0%	0	0.0%	0	0.0%
5 - 9	0	0.0%	0	0.0%	0	0.0%
10 - 14	2	6.2%	2	14.3%	0	0.0%
15 - 19	10	31.2%	7	50.0%	3	16.7%
20 - 24	3	9.4%	2	14.3%	1	5.6%
25 - 29	4	12.5%	0	0.0%	4	22.2%
30 - 34	0	0.0%	0	0.0%	0	0.0%
35 - 39	0	0.0%	0	0.0%	0	0.0%
40 - 44	0	0.0%	0	0.0%	0	0.0%
45 - 49	2	6.2%	0	0.0%	2	11.1%
50 - 54	0	0.0%	0	0.0%	0	0.0%
55 - 59	2	6.2%	0	0.0%	2	11.1%
60 - 64	0	0.0%	0	0.0%	0	0.0%
65 - 69	2	6.2%	1	7.1%	1	5.6%
70 - 74	1	3.1%	1	7.1%	0	0.0%
75 - 79	2	6.2%	0	0.0%	2	11.1%
80 - 84	1	3.1%	0	0.0%	1	5.6%
85+	3	9.4%	1	7.1%	2	11.1%
Median Age	26.3		18.6		47.5	

Data Note: Multiple Races population includes unique counts of the population who reported at least two races.

Source: Esri forecasts for 2022 and 2027. U.S. Census Bureau 2010 decennial Census data converted by Esri into 2020 geography.



Garden Plain Demographic and Socioeconomic Report

April 2023

In Partnership With:



CEDBR
Center for Economic Development
and Business Research



JEO CONSULTING GROUP

DRAFT

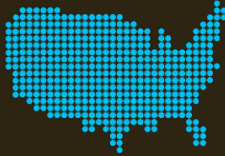

TAPESTRY SEGMENTATION

The Fabric of America's Neighborhoods

Tapestry LifeMode				
learn more...	Households	HHs %	% US HHs	Index
Affluent Estates (L1)	0	0.00%	10.00%	0
Upscale Avenues (L2)	0	0.00%	5.55%	0
Uptown Individuals (L3)	0	0.00%	3.58%	0
Family Landscapes (L4)	0	0.00%	7.63%	0
GenXurban (L5)	0	0.00%	11.26%	0
Cozy Country Living (L6)	333	100.00%	12.06%	829
Sprouting Explorers (L7)	0	0.00%	7.20%	0
Middle Ground (L8)	0	0.00%	10.79%	0
Senior Styles (L9)	0	0.00%	5.80%	0
Rustic Outposts (L10)	0	0.00%	8.30%	0
Midtown Singles (L11)	0	0.00%	6.16%	0
Hometown (L12)	0	0.00%	6.01%	0
Next Wave (L13)	0	0.00%	3.78%	0
Scholars and Patriots (L14)	0	0.00%	1.61%	0

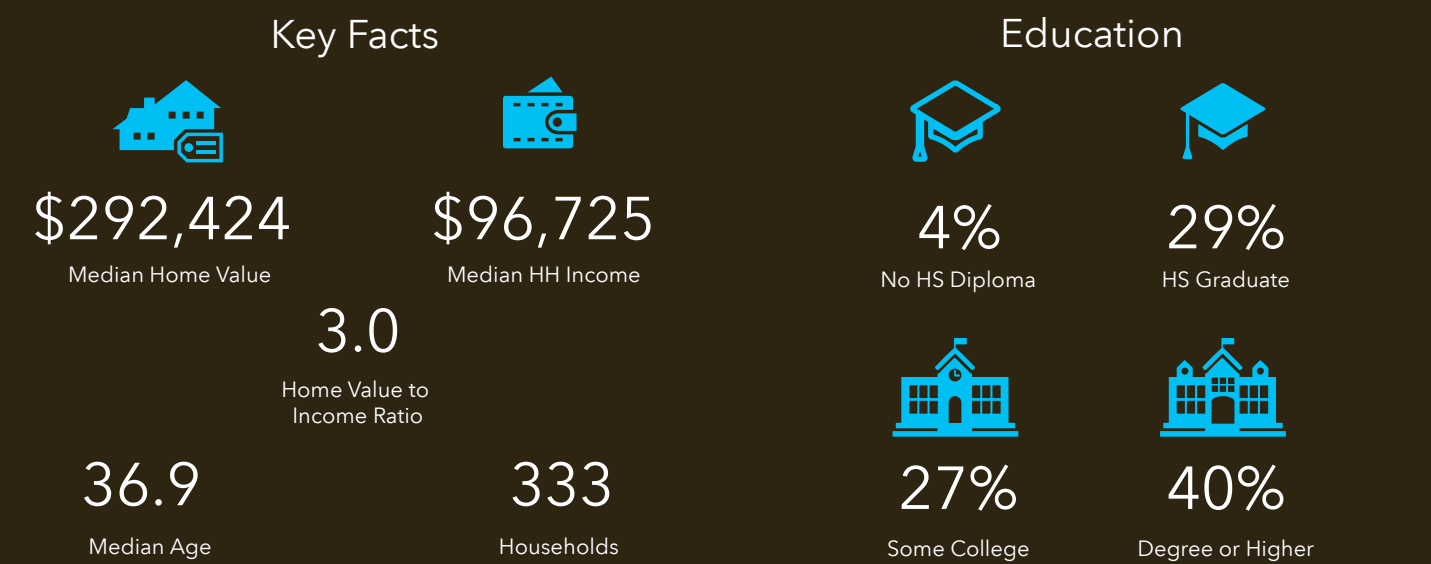



Demographic and Income Comparison Profile

Garden Plain City, KS
Garden Plain City, KS (2025375)
Geography: Place

Prepared by Esri

Garden Plain ...

Census 2010 Summary

Population	863
Households	308
Families	224
Average Household Size	2.80
Owner Occupied Housing Units	254
Renter Occupied Housing Units	54
Median Age	34.9

Census 2020 Summary

Population	948
Households	336
Average Household Size	2.69

2022 Summary

Population	941
Households	333
Families	235
Average Household Size	2.71
Owner Occupied Housing Units	295
Renter Occupied Housing Units	38
Median Age	36.9
Median Household Income	\$96,725
Average Household Income	\$108,942

2027 Summary

Population	922
Households	327
Families	230
Average Household Size	2.71
Owner Occupied Housing Units	292
Renter Occupied Housing Units	36
Median Age	38.3
Median Household Income	\$108,977
Average Household Income	\$131,048

Trends: 2022-2027 Annual Rate

Population	-0.41%
Households	-0.36%
Families	-0.43%
Owner Households	-0.20%
Median Household Income	2.41%

Source: Esri forecasts for 2022 and 2027. U.S. Census Bureau 2010 decennial Census data converted by Esri into 2020 geography.

April 05, 2023



Demographic and Income Comparison Profile

Garden Plain City, KS
Garden Plain City, KS (2025375)
Geography: Place

Prepared by Esri

2022 Households by Income	Garden Plain ...	
	Number	Percent
<\$15,000	14	4.2%
\$15,000 - \$24,999	26	7.8%
\$25,000 - \$34,999	17	5.1%
\$35,000 - \$49,999	20	6.0%
\$50,000 - \$74,999	55	16.6%
\$75,000 - \$99,999	38	11.4%
\$100,000 - \$149,999	97	29.2%
\$150,000 - \$199,999	45	13.6%
\$200,000+	20	6.0%
Median Household Income	\$96,725	
Average Household Income	\$108,942	
Per Capita Income	\$38,886	
2027 Households by Income	Number	
	Number	Percent
<\$15,000	9	2.8%
\$15,000 - \$24,999	14	4.3%
\$25,000 - \$34,999	10	3.1%
\$35,000 - \$49,999	12	3.7%
\$50,000 - \$74,999	45	13.8%
\$75,000 - \$99,999	43	13.2%
\$100,000 - \$149,999	106	32.5%
\$150,000 - \$199,999	61	18.7%
\$200,000+	26	8.0%
Median Household Income	\$108,977	
Average Household Income	\$131,048	
Per Capita Income	\$46,869	

Data Note: Income is expressed in current dollars.

Source: Esri forecasts for 2022 and 2027. U.S. Census Bureau 2010 decennial Census data converted by Esri into 2020 geography.

April 05, 2023



Demographic and Income Comparison Profile

Garden Plain City, KS
Garden Plain City, KS (2025375)
Geography: Place

Prepared by Esri

2010 Population by Age	Garden Plain ...	
	Number	Percent
Age 0 - 4	60	7.0%
Age 5 - 9	74	8.6%
Age 10 - 14	81	9.4%
Age 15 - 19	91	10.6%
Age 20 - 24	38	4.4%
Age 25 - 34	87	10.1%
Age 35 - 44	121	14.1%
Age 45 - 54	123	14.3%
Age 55 - 64	81	9.4%
Age 65 - 74	52	6.0%
Age 75 - 84	37	4.3%
Age 85+	16	1.9%
2022 Population by Age	Number	
	Percent	
Age 0 - 4	60	6.4%
Age 5 - 9	66	7.0%
Age 10 - 14	72	7.7%
Age 15 - 19	71	7.6%
Age 20 - 24	50	5.3%
Age 25 - 34	128	13.6%
Age 35 - 44	117	12.5%
Age 45 - 54	122	13.0%
Age 55 - 64	120	12.8%
Age 65 - 74	77	8.2%
Age 75 - 84	39	4.2%
Age 85+	17	1.8%
2027 Population by Age	Number	
	Percent	
Age 0 - 4	60	6.5%
Age 5 - 9	65	7.0%
Age 10 - 14	72	7.8%
Age 15 - 19	63	6.8%
Age 20 - 24	41	4.4%
Age 25 - 34	118	12.8%
Age 35 - 44	124	13.4%
Age 45 - 54	103	11.2%
Age 55 - 64	135	14.6%
Age 65 - 74	75	8.1%
Age 75 - 84	50	5.4%
Age 85+	17	1.8%

Source: Esri forecasts for 2022 and 2027. U.S. Census Bureau 2010 decennial Census data converted by Esri into 2020 geography.

April 05, 2023



Demographic and Income Comparison Profile

Garden Plain City, KS
Garden Plain City, KS (2025375)
Geography: Place

Prepared by Esri

		Garden Plain ...	
2010 Race and Ethnicity		Number	Percent
White Alone		844	97.7%
Black Alone		3	0.3%
American Indian Alone		2	0.2%
Asian Alone		2	0.2%
Pacific Islander Alone		0	0.0%
Some Other Race Alone		2	0.2%
Two or More Races		11	1.3%
Hispanic Origin (Any Race)		4	0.5%
2020 Race and Ethnicity		Number	Percent
White Alone		877	92.5%
Black Alone		1	0.1%
American Indian Alone		1	0.1%
Asian Alone		4	0.4%
Pacific Islander Alone		0	0.0%
Some Other Race Alone		11	1.2%
Two or More Races		54	5.7%
Hispanic Origin (Any Race)		32	3.4%
2022 Race and Ethnicity		Number	Percent
White Alone		868	92.3%
Black Alone		1	0.1%
American Indian Alone		3	0.3%
Asian Alone		3	0.3%
Pacific Islander Alone		0	0.0%
Some Other Race Alone		9	1.0%
Two or More Races		56	6.0%
Hispanic Origin (Any Race)		30	3.2%
2027 Race and Ethnicity		Number	Percent
White Alone		841	91.3%
Black Alone		1	0.1%
American Indian Alone		3	0.3%
Asian Alone		3	0.3%
Pacific Islander Alone		0	0.0%
Some Other Race Alone		10	1.1%
Two or More Races		63	6.8%
Hispanic Origin (Any Race)		30	3.3%

Source: Esri forecasts for 2022 and 2027. U.S. Census Bureau 2010 decennial Census data converted by Esri into 2020 geography.

April 05, 2023



Age by Sex by Race Profile

Garden Plain City, KS
Garden Plain City, KS (2025375)
Geography: Place

Prepared by Esri

Summary	Census 2010	2022	2027	2022-2027 Change	2022-2027 Annual Rate
Population	863	941	922	-19	-0.41%
Households	308	333	327	-6	-0.36%
Median Age	34.9	36.9	38.3	1.4	0.75%
Median Male Age	32.7	36.6	38.4	1.8	0.96%
Median Female Age	37.3	37.3	38.2	0.9	0.48%

2022 Hispanic Population by Age

	Total		Males		Females	
	Number	Percent	Number	Percent	Number	Percent
Total	31	100.0%	20	100.0%	11	100.0%
0 - 4	0	0.0%	0	0.0%	0	0.0%
5 - 9	0	0.0%	0	0.0%	0	0.0%
10 - 14	3	9.7%	3	15.0%	0	0.0%
15 - 19	3	9.7%	0	0.0%	3	27.3%
20 - 24	5	16.1%	4	20.0%	1	9.1%
25 - 29	2	6.5%	1	5.0%	1	9.1%
30 - 34	1	3.2%	1	5.0%	0	0.0%
35 - 39	2	6.5%	1	5.0%	1	9.1%
40 - 44	3	9.7%	3	15.0%	0	0.0%
45 - 49	0	0.0%	0	0.0%	0	0.0%
50 - 54	1	3.2%	0	0.0%	1	9.1%
55 - 59	2	6.5%	1	5.0%	1	9.1%
60 - 64	0	0.0%	0	0.0%	0	0.0%
65 - 69	4	12.9%	3	15.0%	1	9.1%
70 - 74	2	6.5%	1	5.0%	1	9.1%
75 - 79	1	3.2%	1	5.0%	0	0.0%
80 - 84	1	3.2%	1	5.0%	0	0.0%
85+	1	3.2%	0	0.0%	1	9.1%
Median Age	38.8		40.0		37.5	

2027 Hispanic Population by Age

	Total		Males		Females	
	Number	Percent	Number	Percent	Number	Percent
Total	31	100.0%	21	100.0%	10	100.0%
0 - 4	0	0.0%	0	0.0%	0	0.0%
5 - 9	0	0.0%	0	0.0%	0	0.0%
10 - 14	3	9.7%	3	14.3%	0	0.0%
15 - 19	3	9.7%	0	0.0%	3	30.0%
20 - 24	5	16.1%	4	19.0%	1	10.0%
25 - 29	1	3.2%	0	0.0%	1	10.0%
30 - 34	1	3.2%	1	4.8%	0	0.0%
35 - 39	2	6.5%	1	4.8%	1	10.0%
40 - 44	3	9.7%	3	14.3%	0	0.0%
45 - 49	0	0.0%	0	0.0%	0	0.0%
50 - 54	0	0.0%	0	0.0%	0	0.0%
55 - 59	2	6.5%	1	4.8%	1	10.0%
60 - 64	0	0.0%	0	0.0%	0	0.0%
65 - 69	6	19.4%	5	23.8%	1	10.0%
70 - 74	2	6.5%	1	4.8%	1	10.0%
75 - 79	1	3.2%	1	4.8%	0	0.0%
80 - 84	1	3.2%	1	4.8%	0	0.0%
85+	1	3.2%	0	0.0%	1	10.0%
Median Age	40.8		42.5		32.5	

Source: Esri forecasts for 2022 and 2027. U.S. Census Bureau 2010 decennial Census data converted by Esri into 2020 geography.

April 06, 2023

Age by Sex by Race Profile

Garden Plain City, KS
Garden Plain City, KS (2025375)
Geography: Place

Prepared by Esri

2022 White Population by Age

	Total		Males		Females	
	Number	Percent	Number	Percent	Number	Percent
Total	866	100.0%	437	100.0%	429	100.0%
0 - 4	56	6.5%	25	5.7%	31	7.2%
5 - 9	56	6.5%	26	5.9%	30	7.0%
10 - 14	62	7.2%	28	6.4%	34	7.9%
15 - 19	60	6.9%	35	8.0%	25	5.8%
20 - 24	46	5.3%	24	5.5%	22	5.1%
25 - 29	65	7.5%	40	9.2%	25	5.8%
30 - 34	56	6.5%	31	7.1%	25	5.8%
35 - 39	52	6.0%	26	5.9%	26	6.1%
40 - 44	54	6.2%	29	6.6%	25	5.8%
45 - 49	45	5.2%	22	5.0%	23	5.4%
50 - 54	73	8.4%	31	7.1%	42	9.8%
55 - 59	68	7.9%	34	7.8%	34	7.9%
60 - 64	50	5.8%	28	6.4%	22	5.1%
65 - 69	33	3.8%	16	3.7%	17	4.0%
70 - 74	38	4.4%	19	4.3%	19	4.4%
75 - 79	20	2.3%	11	2.5%	9	2.1%
80 - 84	16	1.8%	7	1.6%	9	2.1%
85+	16	1.8%	5	1.1%	11	2.6%
Median Age	38.1		36.8		39.3	

2027 White Population by Age

	Total		Males		Females	
	Number	Percent	Number	Percent	Number	Percent
Total	843	100.0%	424	100.0%	419	100.0%
0 - 4	55	6.5%	25	5.9%	30	7.2%
5 - 9	54	6.4%	26	6.1%	28	6.7%
10 - 14	61	7.2%	28	6.6%	33	7.9%
15 - 19	53	6.3%	26	6.1%	27	6.4%
20 - 24	38	4.5%	22	5.2%	16	3.8%
25 - 29	36	4.3%	20	4.7%	16	3.8%
30 - 34	73	8.7%	41	9.7%	32	7.6%
35 - 39	56	6.6%	34	8.0%	22	5.3%
40 - 44	54	6.4%	26	6.1%	28	6.7%
45 - 49	57	6.8%	30	7.1%	27	6.4%
50 - 54	42	5.0%	21	5.0%	21	5.0%
55 - 59	69	8.2%	29	6.8%	40	9.5%
60 - 64	62	7.4%	31	7.3%	31	7.4%
65 - 69	42	5.0%	23	5.4%	19	4.5%
70 - 74	29	3.4%	14	3.3%	15	3.6%
75 - 79	29	3.4%	13	3.1%	16	3.8%
80 - 84	17	2.0%	9	2.1%	8	1.9%
85+	16	1.9%	6	1.4%	10	2.4%
Median Age	39.6		38.5		41.0	

Source: Esri forecasts for 2022 and 2027. U.S. Census Bureau 2010 decennial Census data converted by Esri into 2020 geography.

April 06, 2023



Age by Sex by Race Profile

Garden Plain City, KS
Garden Plain City, KS (2025375)
Geography: Place

Prepared by Esri

2022 Black Population by Age

	Total		Males		Females	
	Number	Percent	Number	Percent	Number	Percent
Total	1	100.0%	1	100.0%	0	100.0%
0 - 4	0	0.0%	0	0.0%	0	0.0%
5 - 9	0	0.0%	0	0.0%	0	0.0%
10 - 14	0	0.0%	0	0.0%	0	0.0%
15 - 19	0	0.0%	0	0.0%	0	0.0%
20 - 24	0	0.0%	0	0.0%	0	0.0%
25 - 29	1	100.0%	1	100.0%	0	0.0%
30 - 34	0	0.0%	0	0.0%	0	0.0%
35 - 39	0	0.0%	0	0.0%	0	0.0%
40 - 44	0	0.0%	0	0.0%	0	0.0%
45 - 49	0	0.0%	0	0.0%	0	0.0%
50 - 54	0	0.0%	0	0.0%	0	0.0%
55 - 59	0	0.0%	0	0.0%	0	0.0%
60 - 64	0	0.0%	0	0.0%	0	0.0%
65 - 69	0	0.0%	0	0.0%	0	0.0%
70 - 74	0	0.0%	0	0.0%	0	0.0%
75 - 79	0	0.0%	0	0.0%	0	0.0%
80 - 84	0	0.0%	0	0.0%	0	0.0%
85+	0	0.0%	0	0.0%	0	0.0%
Median Age	27.5		27.5		0.0	

2027 Black Population by Age

	Total		Males		Females	
	Number	Percent	Number	Percent	Number	Percent
Total	1	100.0%	1	100.0%	0	100.0%
0 - 4	0	0.0%	0	0.0%	0	0.0%
5 - 9	0	0.0%	0	0.0%	0	0.0%
10 - 14	0	0.0%	0	0.0%	0	0.0%
15 - 19	0	0.0%	0	0.0%	0	0.0%
20 - 24	0	0.0%	0	0.0%	0	0.0%
25 - 29	0	0.0%	0	0.0%	0	0.0%
30 - 34	1	100.0%	1	100.0%	0	0.0%
35 - 39	0	0.0%	0	0.0%	0	0.0%
40 - 44	0	0.0%	0	0.0%	0	0.0%
45 - 49	0	0.0%	0	0.0%	0	0.0%
50 - 54	0	0.0%	0	0.0%	0	0.0%
55 - 59	0	0.0%	0	0.0%	0	0.0%
60 - 64	0	0.0%	0	0.0%	0	0.0%
65 - 69	0	0.0%	0	0.0%	0	0.0%
70 - 74	0	0.0%	0	0.0%	0	0.0%
75 - 79	0	0.0%	0	0.0%	0	0.0%
80 - 84	0	0.0%	0	0.0%	0	0.0%
85+	0	0.0%	0	0.0%	0	0.0%
Median Age	32.5		32.5		0.0	

Source: Esri forecasts for 2022 and 2027. U.S. Census Bureau 2010 decennial Census data converted by Esri into 2020 geography.

April 06, 2023

Age by Sex by Race Profile

Garden Plain City, KS
Garden Plain City, KS (2025375)
Geography: Place

Prepared by Esri

2022 American Indian Population by Age

	Total		Males		Females	
	Number	Percent	Number	Percent	Number	Percent
Total	4	100.0%	4	100.0%	0	100.0%
0 - 4	0	0.0%	0	0.0%	0	0.0%
5 - 9	0	0.0%	0	0.0%	0	0.0%
10 - 14	0	0.0%	0	0.0%	0	0.0%
15 - 19	1	25.0%	1	25.0%	0	0.0%
20 - 24	1	25.0%	1	25.0%	0	0.0%
25 - 29	0	0.0%	0	0.0%	0	0.0%
30 - 34	0	0.0%	0	0.0%	0	0.0%
35 - 39	0	0.0%	0	0.0%	0	0.0%
40 - 44	0	0.0%	0	0.0%	0	0.0%
45 - 49	0	0.0%	0	0.0%	0	0.0%
50 - 54	0	0.0%	0	0.0%	0	0.0%
55 - 59	0	0.0%	0	0.0%	0	0.0%
60 - 64	0	0.0%	0	0.0%	0	0.0%
65 - 69	1	25.0%	1	25.0%	0	0.0%
70 - 74	1	25.0%	1	25.0%	0	0.0%
75 - 79	0	0.0%	0	0.0%	0	0.0%
80 - 84	0	0.0%	0	0.0%	0	0.0%
85+	0	0.0%	0	0.0%	0	0.0%
Median Age	45.0		45.0		0.0	

2027 American Indian Population by Age

	Total		Males		Females	
	Number	Percent	Number	Percent	Number	Percent
Total	4	100.0%	4	100.0%	0	100.0%
0 - 4	0	0.0%	0	0.0%	0	0.0%
5 - 9	0	0.0%	0	0.0%	0	0.0%
10 - 14	0	0.0%	0	0.0%	0	0.0%
15 - 19	0	0.0%	0	0.0%	0	0.0%
20 - 24	1	25.0%	1	25.0%	0	0.0%
25 - 29	1	25.0%	1	25.0%	0	0.0%
30 - 34	0	0.0%	0	0.0%	0	0.0%
35 - 39	0	0.0%	0	0.0%	0	0.0%
40 - 44	0	0.0%	0	0.0%	0	0.0%
45 - 49	0	0.0%	0	0.0%	0	0.0%
50 - 54	0	0.0%	0	0.0%	0	0.0%
55 - 59	0	0.0%	0	0.0%	0	0.0%
60 - 64	0	0.0%	0	0.0%	0	0.0%
65 - 69	1	25.0%	1	25.0%	0	0.0%
70 - 74	0	0.0%	0	0.0%	0	0.0%
75 - 79	1	25.0%	1	25.0%	0	0.0%
80 - 84	0	0.0%	0	0.0%	0	0.0%
85+	0	0.0%	0	0.0%	0	0.0%
Median Age	47.5		47.5		0.0	

Source: Esri forecasts for 2022 and 2027. U.S. Census Bureau 2010 decennial Census data converted by Esri into 2020 geography.

April 06, 2023

Age by Sex by Race Profile

Garden Plain City, KS
Garden Plain City, KS (2025375)
Geography: Place

Prepared by Esri

2022 Asian Population by Age

	Total		Males		Females	
	Number	Percent	Number	Percent	Number	Percent
Total	4	100.0%	0	100.0%	4	100.0%
0 - 4	0	0.0%	0	0.0%	0	0.0%
5 - 9	1	25.0%	0	0.0%	1	25.0%
10 - 14	0	0.0%	0	0.0%	0	0.0%
15 - 19	0	0.0%	0	0.0%	0	0.0%
20 - 24	0	0.0%	0	0.0%	0	0.0%
25 - 29	0	0.0%	0	0.0%	0	0.0%
30 - 34	0	0.0%	0	0.0%	0	0.0%
35 - 39	0	0.0%	0	0.0%	0	0.0%
40 - 44	0	0.0%	0	0.0%	0	0.0%
45 - 49	1	25.0%	0	0.0%	1	25.0%
50 - 54	0	0.0%	0	0.0%	0	0.0%
55 - 59	0	0.0%	0	0.0%	0	0.0%
60 - 64	0	0.0%	0	0.0%	0	0.0%
65 - 69	0	0.0%	0	0.0%	0	0.0%
70 - 74	1	25.0%	0	0.0%	1	25.0%
75 - 79	1	25.0%	0	0.0%	1	25.0%
80 - 84	0	0.0%	0	0.0%	0	0.0%
85+	0	0.0%	0	0.0%	0	0.0%
Median Age	60.0		0.0		60.0	

2027 Asian Population by Age

	Total		Males		Females	
	Number	Percent	Number	Percent	Number	Percent
Total	4	100.0%	0	100.0%	4	100.0%
0 - 4	0	0.0%	0	0.0%	0	0.0%
5 - 9	0	0.0%	0	0.0%	0	0.0%
10 - 14	1	25.0%	0	0.0%	1	25.0%
15 - 19	0	0.0%	0	0.0%	0	0.0%
20 - 24	0	0.0%	0	0.0%	0	0.0%
25 - 29	0	0.0%	0	0.0%	0	0.0%
30 - 34	0	0.0%	0	0.0%	0	0.0%
35 - 39	0	0.0%	0	0.0%	0	0.0%
40 - 44	0	0.0%	0	0.0%	0	0.0%
45 - 49	1	25.0%	0	0.0%	1	25.0%
50 - 54	1	25.0%	0	0.0%	1	25.0%
55 - 59	0	0.0%	0	0.0%	0	0.0%
60 - 64	0	0.0%	0	0.0%	0	0.0%
65 - 69	0	0.0%	0	0.0%	0	0.0%
70 - 74	0	0.0%	0	0.0%	0	0.0%
75 - 79	1	25.0%	0	0.0%	1	25.0%
80 - 84	0	0.0%	0	0.0%	0	0.0%
85+	0	0.0%	0	0.0%	0	0.0%
Median Age	50.0		0.0		50.0	

Source: Esri forecasts for 2022 and 2027. U.S. Census Bureau 2010 decennial Census data converted by Esri into 2020 geography.

April 06, 2023



Age by Sex by Race Profile

Garden Plain City, KS
Garden Plain City, KS (2025375)
Geography: Place

Prepared by Esri

2022 Pacific Islander Population by Age

	Total		Males		Females	
	Number	Percent	Number	Percent	Number	Percent
Total	0	100.0%	0	100.0%	0	100.0%
0 - 4	0	0.0%	0	0.0%	0	0.0%
5 - 9	0	0.0%	0	0.0%	0	0.0%
10 - 14	0	0.0%	0	0.0%	0	0.0%
15 - 19	0	0.0%	0	0.0%	0	0.0%
20 - 24	0	0.0%	0	0.0%	0	0.0%
25 - 29	0	0.0%	0	0.0%	0	0.0%
30 - 34	0	0.0%	0	0.0%	0	0.0%
35 - 39	0	0.0%	0	0.0%	0	0.0%
40 - 44	0	0.0%	0	0.0%	0	0.0%
45 - 49	0	0.0%	0	0.0%	0	0.0%
50 - 54	0	0.0%	0	0.0%	0	0.0%
55 - 59	0	0.0%	0	0.0%	0	0.0%
60 - 64	0	0.0%	0	0.0%	0	0.0%
65 - 69	0	0.0%	0	0.0%	0	0.0%
70 - 74	0	0.0%	0	0.0%	0	0.0%
75 - 79	0	0.0%	0	0.0%	0	0.0%
80 - 84	0	0.0%	0	0.0%	0	0.0%
85+	0	0.0%	0	0.0%	0	0.0%
Median Age	0.0		0.0		0.0	

2027 Pacific Islander Population by Age

	Total		Males		Females	
	Number	Percent	Number	Percent	Number	Percent
Total	0	100.0%	0	100.0%	0	100.0%
0 - 4	0	0.0%	0	0.0%	0	0.0%
5 - 9	0	0.0%	0	0.0%	0	0.0%
10 - 14	0	0.0%	0	0.0%	0	0.0%
15 - 19	0	0.0%	0	0.0%	0	0.0%
20 - 24	0	0.0%	0	0.0%	0	0.0%
25 - 29	0	0.0%	0	0.0%	0	0.0%
30 - 34	0	0.0%	0	0.0%	0	0.0%
35 - 39	0	0.0%	0	0.0%	0	0.0%
40 - 44	0	0.0%	0	0.0%	0	0.0%
45 - 49	0	0.0%	0	0.0%	0	0.0%
50 - 54	0	0.0%	0	0.0%	0	0.0%
55 - 59	0	0.0%	0	0.0%	0	0.0%
60 - 64	0	0.0%	0	0.0%	0	0.0%
65 - 69	0	0.0%	0	0.0%	0	0.0%
70 - 74	0	0.0%	0	0.0%	0	0.0%
75 - 79	0	0.0%	0	0.0%	0	0.0%
80 - 84	0	0.0%	0	0.0%	0	0.0%
85+	0	0.0%	0	0.0%	0	0.0%
Median Age	0.0		0.0		0.0	

Source: Esri forecasts for 2022 and 2027. U.S. Census Bureau 2010 decennial Census data converted by Esri into 2020 geography.

April 06, 2023

Age by Sex by Race Profile

Garden Plain City, KS
Garden Plain City, KS (2025375)
Geography: Place

Prepared by Esri

2022 Some Other Race Population by Age

	Total		Males		Females	
	Number	Percent	Number	Percent	Number	Percent
Total	11	100.0%	7	100.0%	4	100.0%
0 - 4	1	9.1%	1	14.3%	0	0.0%
5 - 9	0	0.0%	0	0.0%	0	0.0%
10 - 14	1	9.1%	1	14.3%	0	0.0%
15 - 19	1	9.1%	0	0.0%	1	25.0%
20 - 24	1	9.1%	0	0.0%	1	25.0%
25 - 29	1	9.1%	0	0.0%	1	25.0%
30 - 34	0	0.0%	0	0.0%	0	0.0%
35 - 39	1	9.1%	0	0.0%	1	25.0%
40 - 44	2	18.2%	2	28.6%	0	0.0%
45 - 49	1	9.1%	1	14.3%	0	0.0%
50 - 54	1	9.1%	1	14.3%	0	0.0%
55 - 59	1	9.1%	1	14.3%	0	0.0%
60 - 64	0	0.0%	0	0.0%	0	0.0%
65 - 69	0	0.0%	0	0.0%	0	0.0%
70 - 74	0	0.0%	0	0.0%	0	0.0%
75 - 79	0	0.0%	0	0.0%	0	0.0%
80 - 84	0	0.0%	0	0.0%	0	0.0%
85+	0	0.0%	0	0.0%	0	0.0%
Median Age	37.5		43.8		25.0	

2027 Some Other Race Population by Age

	Total		Males		Females	
	Number	Percent	Number	Percent	Number	Percent
Total	12	100.0%	7	100.0%	5	100.0%
0 - 4	1	8.3%	1	14.3%	0	0.0%
5 - 9	0	0.0%	0	0.0%	0	0.0%
10 - 14	1	8.3%	1	14.3%	0	0.0%
15 - 19	1	8.3%	0	0.0%	1	20.0%
20 - 24	1	8.3%	0	0.0%	1	20.0%
25 - 29	1	8.3%	0	0.0%	1	20.0%
30 - 34	0	0.0%	0	0.0%	0	0.0%
35 - 39	1	8.3%	0	0.0%	1	20.0%
40 - 44	3	25.0%	2	28.6%	1	20.0%
45 - 49	1	8.3%	1	14.3%	0	0.0%
50 - 54	1	8.3%	1	14.3%	0	0.0%
55 - 59	1	8.3%	1	14.3%	0	0.0%
60 - 64	0	0.0%	0	0.0%	0	0.0%
65 - 69	0	0.0%	0	0.0%	0	0.0%
70 - 74	0	0.0%	0	0.0%	0	0.0%
75 - 79	0	0.0%	0	0.0%	0	0.0%
80 - 84	0	0.0%	0	0.0%	0	0.0%
85+	0	0.0%	0	0.0%	0	0.0%
Median Age	40.0		43.8		27.5	

Source: Esri forecasts for 2022 and 2027. U.S. Census Bureau 2010 decennial Census data converted by Esri into 2020 geography.

April 06, 2023

Age by Sex by Race Profile

Garden Plain City, KS
Garden Plain City, KS (2025375)
Geography: Place

Prepared by Esri

2022 Multiple Races Population by Age

	Total		Males		Females	
	Number	Percent	Number	Percent	Number	Percent
Total	59	100.0%	19	100.0%	40	100.0%
0 - 4	3	5.1%	0	0.0%	3	7.5%
5 - 9	10	16.9%	3	15.8%	7	17.5%
10 - 14	10	16.9%	3	15.8%	7	17.5%
15 - 19	9	15.3%	3	15.8%	6	15.0%
20 - 24	2	3.4%	1	5.3%	1	2.5%
25 - 29	5	8.5%	1	5.3%	4	10.0%
30 - 34	1	1.7%	1	5.3%	0	0.0%
35 - 39	5	8.5%	1	5.3%	4	10.0%
40 - 44	3	5.1%	0	0.0%	3	7.5%
45 - 49	0	0.0%	0	0.0%	0	0.0%
50 - 54	1	1.7%	0	0.0%	1	2.5%
55 - 59	2	3.4%	1	5.3%	1	2.5%
60 - 64	1	1.7%	1	5.3%	0	0.0%
65 - 69	1	1.7%	0	0.0%	1	2.5%
70 - 74	2	3.4%	1	5.3%	1	2.5%
75 - 79	2	3.4%	2	10.5%	0	0.0%
80 - 84	1	1.7%	1	5.3%	0	0.0%
85+	1	1.7%	0	0.0%	1	2.5%
Median Age	18.6		22.5		17.5	

2027 Multiple Races Population by Age

	Total		Males		Females	
	Number	Percent	Number	Percent	Number	Percent
Total	66	100.0%	22	100.0%	44	100.0%
0 - 4	3	4.5%	0	0.0%	3	6.8%
5 - 9	12	18.2%	3	13.6%	9	20.5%
10 - 14	11	16.7%	3	13.6%	8	18.2%
15 - 19	11	16.7%	3	13.6%	8	18.2%
20 - 24	2	3.0%	1	4.5%	1	2.3%
25 - 29	4	6.1%	1	4.5%	3	6.8%
30 - 34	2	3.0%	2	9.1%	0	0.0%
35 - 39	6	9.1%	2	9.1%	4	9.1%
40 - 44	3	4.5%	0	0.0%	3	6.8%
45 - 49	0	0.0%	0	0.0%	0	0.0%
50 - 54	1	1.5%	0	0.0%	1	2.3%
55 - 59	2	3.0%	1	4.5%	1	2.3%
60 - 64	1	1.5%	1	4.5%	0	0.0%
65 - 69	1	1.5%	0	0.0%	1	2.3%
70 - 74	2	3.0%	1	4.5%	1	2.3%
75 - 79	3	4.5%	3	13.6%	0	0.0%
80 - 84	1	1.5%	1	4.5%	0	0.0%
85+	1	1.5%	0	0.0%	1	2.3%
Median Age	18.2		30.0		16.3	

Data Note: Multiple Races population includes unique counts of the population who reported at least two races.

Source: Esri forecasts for 2022 and 2027. U.S. Census Bureau 2010 decennial Census data converted by Esri into 2020 geography.



Goddard Demographic and Socioeconomic Report

April 2023

In Partnership With:



CEDBR
Center for Economic Development
and Business Research



JEO CONSULTING GROUP

DRAFT

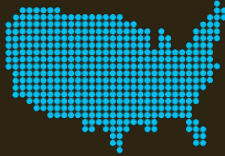

TAPESTRY SEGMENTATION

The Fabric of America's Neighborhoods

Tapestry LifeMode				
	Households	HHs %	% US HHs	Index
learn more...				
Affluent Estates (L1)	0	0.00%	10.00%	0
Upscale Avenues (L2)	0	0.00%	5.55%	0
Uptown Individuals (L3)	0	0.00%	3.58%	0
Family Landscapes (L4)	1,188	69.27%	7.63%	908
GenXurban (L5)	0	0.00%	11.26%	0
Cozy Country Living (L6)	0	0.00%	12.06%	0
Sprouting Explorers (L7)	527	30.73%	7.20%	427
Middle Ground (L8)	0	0.00%	10.79%	0
Senior Styles (L9)	0	0.00%	5.80%	0
Rustic Outposts (L10)	0	0.00%	8.30%	0
Midtown Singles (L11)	0	0.00%	6.16%	0
Hometown (L12)	0	0.00%	6.01%	0
Next Wave (L13)	0	0.00%	3.78%	0
Scholars and Patriots (L14)	0	0.00%	1.61%	0

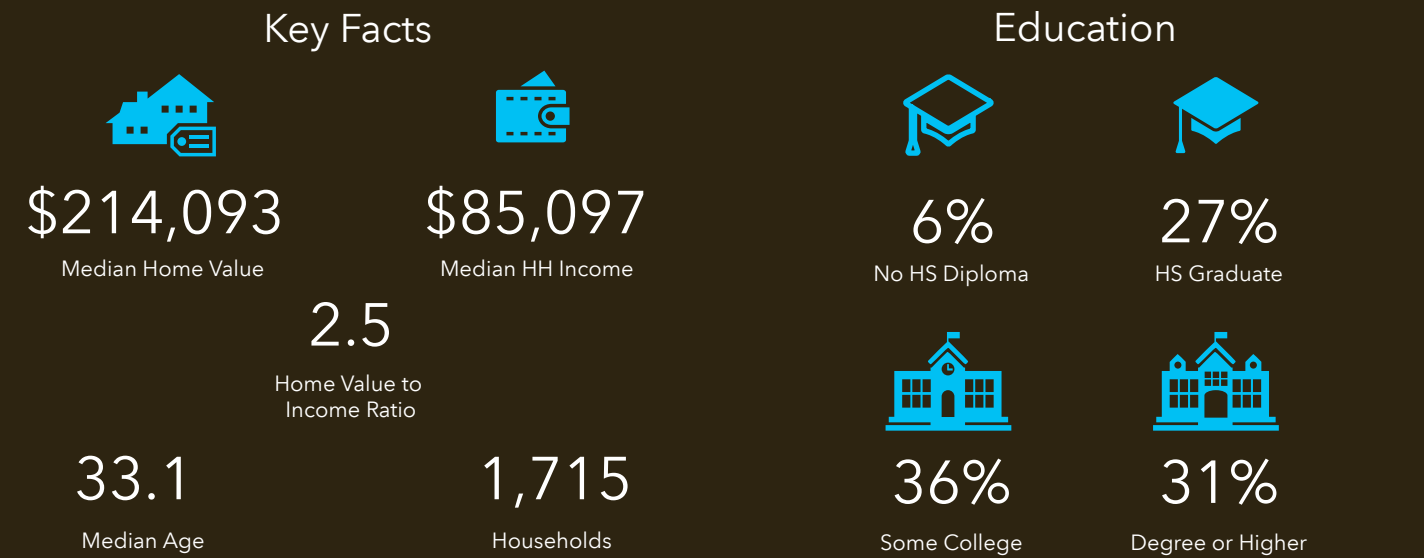



Demographic and Income Comparison Profile

Goddard City, KS
Goddard City, KS (2026725)
Geography: Place

Prepared by Esri

		Goddard city,...
Census 2010 Summary		
Population		4,411
Households		1,473
Families		1,155
Average Household Size		2.96
Owner Occupied Housing Units		1,247
Renter Occupied Housing Units		227
Median Age		30.0
Census 2020 Summary		
Population		5,084
Households		1,662
Average Household Size		2.98
2022 Summary		
Population		5,213
Households		1,715
Families		1,313
Average Household Size		2.97
Owner Occupied Housing Units		1,428
Renter Occupied Housing Units		286
Median Age		33.1
Median Household Income		\$85,097
Average Household Income		\$104,021
2027 Summary		
Population		5,386
Households		1,777
Families		1,358
Average Household Size		2.96
Owner Occupied Housing Units		1,493
Renter Occupied Housing Units		283
Median Age		32.4
Median Household Income		\$100,769
Average Household Income		\$123,388
Trends: 2022-2027 Annual Rate		
Population		0.66%
Households		0.71%
Families		0.68%
Owner Households		0.89%
Median Household Income		3.44%

Source: Esri forecasts for 2022 and 2027. U.S. Census Bureau 2010 decennial Census data converted by Esri into 2020 geography.

April 05, 2023



Demographic and Income Comparison Profile

Goddard City, KS
Goddard City, KS (2026725)
Geography: Place

Prepared by Esri

Goddard city,...		
2022 Households by Income	Number	Percent
<\$15,000	42	2.4%
\$15,000 - \$24,999	58	3.4%
\$25,000 - \$34,999	79	4.6%
\$35,000 - \$49,999	147	8.6%
\$50,000 - \$74,999	385	22.4%
\$75,000 - \$99,999	303	17.7%
\$100,000 - \$149,999	471	27.5%
\$150,000 - \$199,999	129	7.5%
\$200,000+	101	5.9%
Median Household Income	\$85,097	
Average Household Income	\$104,021	
Per Capita Income	\$34,200	
2027 Households by Income	Number	Percent
<\$15,000	27	1.5%
\$15,000 - \$24,999	36	2.0%
\$25,000 - \$34,999	36	2.0%
\$35,000 - \$49,999	105	5.9%
\$50,000 - \$74,999	355	20.0%
\$75,000 - \$99,999	312	17.6%
\$100,000 - \$149,999	563	31.7%
\$150,000 - \$199,999	201	11.3%
\$200,000+	140	7.9%
Median Household Income	\$100,769	
Average Household Income	\$123,388	
Per Capita Income	\$40,634	

Data Note: Income is expressed in current dollars.

Source: Esri forecasts for 2022 and 2027. U.S. Census Bureau 2010 decennial Census data converted by Esri into 2020 geography.

April 05, 2023



Demographic and Income Comparison Profile

Goddard City, KS
Goddard City, KS (2026725)
Geography: Place

Prepared by Esri

		Goddard city,...	
2010 Population by Age		Number	Percent
Age 0 - 4		408	9.2%
Age 5 - 9		438	9.9%
Age 10 - 14		423	9.6%
Age 15 - 19		349	7.9%
Age 20 - 24		204	4.6%
Age 25 - 34		791	17.9%
Age 35 - 44		633	14.3%
Age 45 - 54		530	12.0%
Age 55 - 64		339	7.7%
Age 65 - 74		146	3.3%
Age 75 - 84		105	2.4%
Age 85+		47	1.1%
2022 Population by Age		Number	Percent
Age 0 - 4		451	8.6%
Age 5 - 9		454	8.7%
Age 10 - 14		415	8.0%
Age 15 - 19		376	7.2%
Age 20 - 24		328	6.3%
Age 25 - 34		702	13.5%
Age 35 - 44		872	16.7%
Age 45 - 54		596	11.4%
Age 55 - 64		483	9.3%
Age 65 - 74		313	6.0%
Age 75 - 84		134	2.6%
Age 85+		90	1.7%
2027 Population by Age		Number	Percent
Age 0 - 4		459	8.5%
Age 5 - 9		472	8.8%
Age 10 - 14		462	8.6%
Age 15 - 19		362	6.7%
Age 20 - 24		309	5.7%
Age 25 - 34		874	16.2%
Age 35 - 44		749	13.9%
Age 45 - 54		651	12.1%
Age 55 - 64		424	7.9%
Age 65 - 74		375	7.0%
Age 75 - 84		158	2.9%
Age 85+		92	1.7%

Source: Esri forecasts for 2022 and 2027. U.S. Census Bureau 2010 decennial Census data converted by Esri into 2020 geography.

April 05, 2023



Demographic and Income Comparison Profile

Goddard City, KS
Goddard City, KS (2026725)
Geography: Place

Prepared by Esri

		Goddard city,...	
2010 Race and Ethnicity		Number	Percent
White Alone		4,051	91.9%
Black Alone		35	0.8%
American Indian Alone		37	0.8%
Asian Alone		46	1.0%
Pacific Islander Alone		0	0.0%
Some Other Race Alone		107	2.4%
Two or More Races		134	3.0%
Hispanic Origin (Any Race)		274	6.2%
2020 Race and Ethnicity		Number	Percent
White Alone		4,313	84.8%
Black Alone		60	1.2%
American Indian Alone		37	0.7%
Asian Alone		55	1.1%
Pacific Islander Alone		0	0.0%
Some Other Race Alone		91	1.8%
Two or More Races		528	10.4%
Hispanic Origin (Any Race)		429	8.4%
2022 Race and Ethnicity		Number	Percent
White Alone		4,428	84.9%
Black Alone		60	1.2%
American Indian Alone		36	0.7%
Asian Alone		53	1.0%
Pacific Islander Alone		0	0.0%
Some Other Race Alone		95	1.8%
Two or More Races		542	10.4%
Hispanic Origin (Any Race)		438	8.4%
2027 Race and Ethnicity		Number	Percent
White Alone		4,513	83.8%
Black Alone		63	1.2%
American Indian Alone		35	0.6%
Asian Alone		56	1.0%
Pacific Islander Alone		0	0.0%
Some Other Race Alone		102	1.9%
Two or More Races		617	11.5%
Hispanic Origin (Any Race)		458	8.5%

Source: Esri forecasts for 2022 and 2027. U.S. Census Bureau 2010 decennial Census data converted by Esri into 2020 geography.

April 05, 2023

Age by Sex by Race Profile

Goddard City, KS
Goddard City, KS (2026725)
Geography: Place

Prepared by Esri

Summary	Census 2010	2022	2027	2022-2027 Change	2022-2027 Annual Rate
Population	4,411	5,213	5,386	173	0.66%
Households	1,473	1,715	1,777	62	0.71%
Median Age	30.0	33.1	32.4	-0.7	-0.43%
Median Male Age	29.4	31.7	31.5	-0.2	-0.13%
Median Female Age	30.6	34.3	33.2	-1.1	-0.65%

2022 Hispanic Population by Age

	Total		Males		Females	
	Number	Percent	Number	Percent	Number	Percent
Total	443	100.0%	224	100.0%	219	100.0%
0 - 4	57	12.9%	37	16.5%	20	9.1%
5 - 9	60	13.5%	37	16.5%	23	10.5%
10 - 14	57	12.9%	28	12.5%	29	13.2%
15 - 19	39	8.8%	18	8.0%	21	9.6%
20 - 24	33	7.4%	21	9.4%	12	5.5%
25 - 29	23	5.2%	12	5.4%	11	5.0%
30 - 34	26	5.9%	10	4.5%	16	7.3%
35 - 39	32	7.2%	14	6.2%	18	8.2%
40 - 44	30	6.8%	14	6.2%	16	7.3%
45 - 49	19	4.3%	7	3.1%	12	5.5%
50 - 54	6	1.4%	6	2.7%	0	0.0%
55 - 59	13	2.9%	6	2.7%	7	3.2%
60 - 64	12	2.7%	4	1.8%	8	3.7%
65 - 69	19	4.3%	3	1.3%	16	7.3%
70 - 74	1	0.2%	0	0.0%	1	0.5%
75 - 79	1	0.2%	1	0.4%	0	0.0%
80 - 84	6	1.4%	1	0.4%	5	2.3%
85+	9	2.0%	5	2.2%	4	1.8%
Median Age	21.3		17.8		27.0	

2027 Hispanic Population by Age

	Total		Males		Females	
	Number	Percent	Number	Percent	Number	Percent
Total	461	100.0%	234	100.0%	227	100.0%
0 - 4	59	12.8%	39	16.7%	20	8.8%
5 - 9	65	14.1%	40	17.1%	25	11.0%
10 - 14	66	14.3%	32	13.7%	34	15.0%
15 - 19	38	8.2%	18	7.7%	20	8.8%
20 - 24	29	6.3%	18	7.7%	11	4.8%
25 - 29	24	5.2%	12	5.1%	12	5.3%
30 - 34	41	8.9%	17	7.3%	24	10.6%
35 - 39	23	5.0%	11	4.7%	12	5.3%
40 - 44	33	7.2%	14	6.0%	19	8.4%
45 - 49	21	4.6%	8	3.4%	13	5.7%
50 - 54	6	1.3%	6	2.6%	0	0.0%
55 - 59	13	2.8%	6	2.6%	7	3.1%
60 - 64	8	1.7%	3	1.3%	5	2.2%
65 - 69	18	3.9%	3	1.3%	15	6.6%
70 - 74	1	0.2%	0	0.0%	1	0.4%
75 - 79	1	0.2%	1	0.4%	0	0.0%
80 - 84	6	1.3%	1	0.4%	5	2.2%
85+	9	2.0%	5	2.1%	4	1.8%
Median Age	20.4		16.7		26.5	

Source: Esri forecasts for 2022 and 2027. U.S. Census Bureau 2010 decennial Census data converted by Esri into 2020 geography.

April 06, 2023

Age by Sex by Race Profile

Goddard City, KS
 Goddard City, KS (2026725)
 Geography: Place

Prepared by Esri

2022 White Population by Age

	Total		Males		Females	
	Number	Percent	Number	Percent	Number	Percent
Total	4,430	100.0%	2,172	100.0%	2,258	100.0%
0 - 4	353	8.0%	193	8.9%	160	7.1%
5 - 9	341	7.7%	165	7.6%	176	7.8%
10 - 14	308	7.0%	141	6.5%	167	7.4%
15 - 19	291	6.6%	154	7.1%	137	6.1%
20 - 24	271	6.1%	137	6.3%	134	5.9%
25 - 29	338	7.6%	162	7.5%	176	7.8%
30 - 34	265	6.0%	123	5.7%	142	6.3%
35 - 39	425	9.6%	203	9.3%	222	9.8%
40 - 44	359	8.1%	190	8.7%	169	7.5%
45 - 49	289	6.5%	144	6.6%	145	6.4%
50 - 54	256	5.8%	125	5.8%	131	5.8%
55 - 59	217	4.9%	111	5.1%	106	4.7%
60 - 64	247	5.6%	121	5.6%	126	5.6%
65 - 69	180	4.1%	87	4.0%	93	4.1%
70 - 74	102	2.3%	50	2.3%	52	2.3%
75 - 79	69	1.6%	32	1.5%	37	1.6%
80 - 84	50	1.1%	19	0.9%	31	1.4%
85+	69	1.6%	15	0.7%	54	2.4%
Median Age	35.6		35.3		35.8	

2027 White Population by Age

	Total		Males		Females	
	Number	Percent	Number	Percent	Number	Percent
Total	4,513	100.0%	2,195	100.0%	2,318	100.0%
0 - 4	354	7.8%	195	8.9%	159	6.9%
5 - 9	348	7.7%	166	7.6%	182	7.9%
10 - 14	336	7.4%	153	7.0%	183	7.9%
15 - 19	277	6.1%	149	6.8%	128	5.5%
20 - 24	252	5.6%	122	5.6%	130	5.6%
25 - 29	348	7.7%	158	7.2%	190	8.2%
30 - 34	391	8.7%	193	8.8%	198	8.5%
35 - 39	303	6.7%	146	6.7%	157	6.8%
40 - 44	360	8.0%	182	8.3%	178	7.7%
45 - 49	319	7.1%	164	7.5%	155	6.7%
50 - 54	271	6.0%	128	5.8%	143	6.2%
55 - 59	215	4.8%	110	5.0%	105	4.5%
60 - 64	189	4.2%	90	4.1%	99	4.3%
65 - 69	202	4.5%	97	4.4%	105	4.5%
70 - 74	138	3.1%	68	3.1%	70	3.0%
75 - 79	86	1.9%	36	1.6%	50	2.2%
80 - 84	53	1.2%	22	1.0%	31	1.3%
85+	71	1.6%	16	0.7%	55	2.4%
Median Age	34.4		34.0		34.7	

Source: Esri forecasts for 2022 and 2027. U.S. Census Bureau 2010 decennial Census data converted by Esri into 2020 geography.

April 06, 2023

Age by Sex by Race Profile

Goddard City, KS
 Goddard City, KS (2026725)
 Geography: Place

Prepared by Esri

2022 Black Population by Age

	Total		Males		Females	
	Number	Percent	Number	Percent	Number	Percent
Total	63	100.0%	49	100.0%	14	100.0%
0 - 4	3	4.8%	0	0.0%	3	21.4%
5 - 9	6	9.5%	3	6.1%	3	21.4%
10 - 14	5	7.9%	5	10.2%	0	0.0%
15 - 19	7	11.1%	7	14.3%	0	0.0%
20 - 24	1	1.6%	1	2.0%	0	0.0%
25 - 29	8	12.7%	8	16.3%	0	0.0%
30 - 34	5	7.9%	3	6.1%	2	14.3%
35 - 39	9	14.3%	6	12.2%	3	21.4%
40 - 44	5	7.9%	5	10.2%	0	0.0%
45 - 49	6	9.5%	6	12.2%	0	0.0%
50 - 54	3	4.8%	3	6.1%	0	0.0%
55 - 59	0	0.0%	0	0.0%	0	0.0%
60 - 64	0	0.0%	0	0.0%	0	0.0%
65 - 69	1	1.6%	0	0.0%	1	7.1%
70 - 74	0	0.0%	0	0.0%	0	0.0%
75 - 79	0	0.0%	0	0.0%	0	0.0%
80 - 84	1	1.6%	1	2.0%	0	0.0%
85+	3	4.8%	1	2.0%	2	14.3%
Median Age	31.5		30.8		32.5	

2027 Black Population by Age

	Total		Males		Females	
	Number	Percent	Number	Percent	Number	Percent
Total	66	100.0%	51	100.0%	15	100.0%
0 - 4	3	4.5%	0	0.0%	3	20.0%
5 - 9	7	10.6%	3	5.9%	4	26.7%
10 - 14	6	9.1%	6	11.8%	0	0.0%
15 - 19	7	10.6%	7	13.7%	0	0.0%
20 - 24	1	1.5%	1	2.0%	0	0.0%
25 - 29	7	10.6%	7	13.7%	0	0.0%
30 - 34	8	12.1%	6	11.8%	2	13.3%
35 - 39	6	9.1%	4	7.8%	2	13.3%
40 - 44	6	9.1%	5	9.8%	1	6.7%
45 - 49	7	10.6%	7	13.7%	0	0.0%
50 - 54	3	4.5%	3	5.9%	0	0.0%
55 - 59	0	0.0%	0	0.0%	0	0.0%
60 - 64	0	0.0%	0	0.0%	0	0.0%
65 - 69	1	1.5%	0	0.0%	1	6.7%
70 - 74	0	0.0%	0	0.0%	0	0.0%
75 - 79	0	0.0%	0	0.0%	0	0.0%
80 - 84	1	1.5%	1	2.0%	0	0.0%
85+	3	4.5%	1	2.0%	2	13.3%
Median Age	31.3		31.3		31.3	

Source: Esri forecasts for 2022 and 2027. U.S. Census Bureau 2010 decennial Census data converted by Esri into 2020 geography.

April 06, 2023

Age by Sex by Race Profile

Goddard City, KS
Goddard City, KS (2026725)
Geography: Place

Prepared by Esri

2022 American Indian Population by Age

	Total		Males		Females	
	Number	Percent	Number	Percent	Number	Percent
Total	38	100.0%	18	100.0%	20	100.0%
0 - 4	1	2.6%	0	0.0%	1	5.0%
5 - 9	5	13.2%	4	22.2%	1	5.0%
10 - 14	6	15.8%	4	22.2%	2	10.0%
15 - 19	4	10.5%	2	11.1%	2	10.0%
20 - 24	2	5.3%	1	5.6%	1	5.0%
25 - 29	0	0.0%	0	0.0%	0	0.0%
30 - 34	1	2.6%	1	5.6%	0	0.0%
35 - 39	6	15.8%	3	16.7%	3	15.0%
40 - 44	6	15.8%	2	11.1%	4	20.0%
45 - 49	5	13.2%	0	0.0%	5	25.0%
50 - 54	0	0.0%	0	0.0%	0	0.0%
55 - 59	0	0.0%	0	0.0%	0	0.0%
60 - 64	1	2.6%	1	5.6%	0	0.0%
65 - 69	0	0.0%	0	0.0%	0	0.0%
70 - 74	0	0.0%	0	0.0%	0	0.0%
75 - 79	0	0.0%	0	0.0%	0	0.0%
80 - 84	0	0.0%	0	0.0%	0	0.0%
85+	1	2.6%	0	0.0%	1	5.0%
Median Age	35.0		17.5		40.0	

2027 American Indian Population by Age

	Total		Males		Females	
	Number	Percent	Number	Percent	Number	Percent
Total	37	100.0%	18	100.0%	19	100.0%
0 - 4	1	2.7%	0	0.0%	1	5.3%
5 - 9	5	13.5%	4	22.2%	1	5.3%
10 - 14	6	16.2%	4	22.2%	2	10.5%
15 - 19	4	10.8%	2	11.1%	2	10.5%
20 - 24	2	5.4%	1	5.6%	1	5.3%
25 - 29	1	2.7%	0	0.0%	1	5.3%
30 - 34	2	5.4%	2	11.1%	0	0.0%
35 - 39	4	10.8%	2	11.1%	2	10.5%
40 - 44	4	10.8%	1	5.6%	3	15.8%
45 - 49	6	16.2%	1	5.6%	5	26.3%
50 - 54	0	0.0%	0	0.0%	0	0.0%
55 - 59	0	0.0%	0	0.0%	0	0.0%
60 - 64	0	0.0%	0	0.0%	0	0.0%
65 - 69	1	2.7%	1	5.6%	0	0.0%
70 - 74	0	0.0%	0	0.0%	0	0.0%
75 - 79	0	0.0%	0	0.0%	0	0.0%
80 - 84	0	0.0%	0	0.0%	0	0.0%
85+	1	2.7%	0	0.0%	1	5.3%
Median Age	27.5		17.5		38.8	

Source: Esri forecasts for 2022 and 2027. U.S. Census Bureau 2010 decennial Census data converted by Esri into 2020 geography.

April 06, 2023

Age by Sex by Race Profile

Goddard City, KS
 Goddard City, KS (2026725)
 Geography: Place

Prepared by Esri

2022 Asian Population by Age

	Total		Males		Females	
	Number	Percent	Number	Percent	Number	Percent
Total	54	100.0%	14	100.0%	40	100.0%
0 - 4	3	5.6%	3	21.4%	0	0.0%
5 - 9	4	7.4%	2	14.3%	2	5.0%
10 - 14	2	3.7%	1	7.1%	1	2.5%
15 - 19	3	5.6%	2	14.3%	1	2.5%
20 - 24	3	5.6%	0	0.0%	3	7.5%
25 - 29	7	13.0%	2	14.3%	5	12.5%
30 - 34	2	3.7%	1	7.1%	1	2.5%
35 - 39	6	11.1%	0	0.0%	6	15.0%
40 - 44	6	11.1%	0	0.0%	6	15.0%
45 - 49	0	0.0%	0	0.0%	0	0.0%
50 - 54	4	7.4%	2	14.3%	2	5.0%
55 - 59	2	3.7%	0	0.0%	2	5.0%
60 - 64	0	0.0%	0	0.0%	0	0.0%
65 - 69	1	1.9%	0	0.0%	1	2.5%
70 - 74	8	14.8%	0	0.0%	8	20.0%
75 - 79	0	0.0%	0	0.0%	0	0.0%
80 - 84	0	0.0%	0	0.0%	0	0.0%
85+	3	5.6%	1	7.1%	2	5.0%
Median Age	37.5		17.5		40.8	

2027 Asian Population by Age

	Total		Males		Females	
	Number	Percent	Number	Percent	Number	Percent
Total	58	100.0%	16	100.0%	42	100.0%
0 - 4	3	5.2%	3	18.8%	0	0.0%
5 - 9	5	8.6%	3	18.8%	2	4.8%
10 - 14	2	3.4%	1	6.2%	1	2.4%
15 - 19	3	5.2%	2	12.5%	1	2.4%
20 - 24	3	5.2%	0	0.0%	3	7.1%
25 - 29	8	13.8%	2	12.5%	6	14.3%
30 - 34	4	6.9%	2	12.5%	2	4.8%
35 - 39	4	6.9%	0	0.0%	4	9.5%
40 - 44	6	10.3%	0	0.0%	6	14.3%
45 - 49	0	0.0%	0	0.0%	0	0.0%
50 - 54	4	6.9%	2	12.5%	2	4.8%
55 - 59	2	3.4%	0	0.0%	2	4.8%
60 - 64	0	0.0%	0	0.0%	0	0.0%
65 - 69	1	1.7%	0	0.0%	1	2.4%
70 - 74	10	17.2%	0	0.0%	10	23.8%
75 - 79	0	0.0%	0	0.0%	0	0.0%
80 - 84	0	0.0%	0	0.0%	0	0.0%
85+	3	5.2%	1	6.2%	2	4.8%
Median Age	36.3		17.5		41.7	

Source: Esri forecasts for 2022 and 2027. U.S. Census Bureau 2010 decennial Census data converted by Esri into 2020 geography.

April 06, 2023

Age by Sex by Race Profile

Goddard City, KS
 Goddard City, KS (2026725)
 Geography: Place

Prepared by Esri

2022 Pacific Islander Population by Age

	Total		Males		Females	
	Number	Percent	Number	Percent	Number	Percent
Total	0	100.0%	0	100.0%	0	100.0%
0 - 4	0	0.0%	0	0.0%	0	0.0%
5 - 9	0	0.0%	0	0.0%	0	0.0%
10 - 14	0	0.0%	0	0.0%	0	0.0%
15 - 19	0	0.0%	0	0.0%	0	0.0%
20 - 24	0	0.0%	0	0.0%	0	0.0%
25 - 29	0	0.0%	0	0.0%	0	0.0%
30 - 34	0	0.0%	0	0.0%	0	0.0%
35 - 39	0	0.0%	0	0.0%	0	0.0%
40 - 44	0	0.0%	0	0.0%	0	0.0%
45 - 49	0	0.0%	0	0.0%	0	0.0%
50 - 54	0	0.0%	0	0.0%	0	0.0%
55 - 59	0	0.0%	0	0.0%	0	0.0%
60 - 64	0	0.0%	0	0.0%	0	0.0%
65 - 69	0	0.0%	0	0.0%	0	0.0%
70 - 74	0	0.0%	0	0.0%	0	0.0%
75 - 79	0	0.0%	0	0.0%	0	0.0%
80 - 84	0	0.0%	0	0.0%	0	0.0%
85+	0	0.0%	0	0.0%	0	0.0%
Median Age	0.0		0.0		0.0	

2027 Pacific Islander Population by Age

	Total		Males		Females	
	Number	Percent	Number	Percent	Number	Percent
Total	0	100.0%	0	100.0%	0	100.0%
0 - 4	0	0.0%	0	0.0%	0	0.0%
5 - 9	0	0.0%	0	0.0%	0	0.0%
10 - 14	0	0.0%	0	0.0%	0	0.0%
15 - 19	0	0.0%	0	0.0%	0	0.0%
20 - 24	0	0.0%	0	0.0%	0	0.0%
25 - 29	0	0.0%	0	0.0%	0	0.0%
30 - 34	0	0.0%	0	0.0%	0	0.0%
35 - 39	0	0.0%	0	0.0%	0	0.0%
40 - 44	0	0.0%	0	0.0%	0	0.0%
45 - 49	0	0.0%	0	0.0%	0	0.0%
50 - 54	0	0.0%	0	0.0%	0	0.0%
55 - 59	0	0.0%	0	0.0%	0	0.0%
60 - 64	0	0.0%	0	0.0%	0	0.0%
65 - 69	0	0.0%	0	0.0%	0	0.0%
70 - 74	0	0.0%	0	0.0%	0	0.0%
75 - 79	0	0.0%	0	0.0%	0	0.0%
80 - 84	0	0.0%	0	0.0%	0	0.0%
85+	0	0.0%	0	0.0%	0	0.0%
Median Age	0.0		0.0		0.0	

Source: Esri forecasts for 2022 and 2027. U.S. Census Bureau 2010 decennial Census data converted by Esri into 2020 geography.

April 06, 2023

Age by Sex by Race Profile

Goddard City, KS
 Goddard City, KS (2026725)
 Geography: Place

Prepared by Esri

2022 Some Other Race Population by Age

	Total		Males		Females	
	Number	Percent	Number	Percent	Number	Percent
Total	99	100.0%	41	100.0%	58	100.0%
0 - 4	12	12.1%	9	22.0%	3	5.2%
5 - 9	8	8.1%	4	9.8%	4	6.9%
10 - 14	10	10.1%	6	14.6%	4	6.9%
15 - 19	8	8.1%	3	7.3%	5	8.6%
20 - 24	7	7.1%	0	0.0%	7	12.1%
25 - 29	7	7.1%	4	9.8%	3	5.2%
30 - 34	6	6.1%	3	7.3%	3	5.2%
35 - 39	6	6.1%	3	7.3%	3	5.2%
40 - 44	12	12.1%	6	14.6%	6	10.3%
45 - 49	5	5.1%	0	0.0%	5	8.6%
50 - 54	0	0.0%	0	0.0%	0	0.0%
55 - 59	4	4.0%	0	0.0%	4	6.9%
60 - 64	0	0.0%	0	0.0%	0	0.0%
65 - 69	7	7.1%	2	4.9%	5	8.6%
70 - 74	0	0.0%	0	0.0%	0	0.0%
75 - 79	0	0.0%	0	0.0%	0	0.0%
80 - 84	4	4.0%	0	0.0%	4	6.9%
85+	3	3.0%	1	2.4%	2	3.4%
Median Age	28.2		17.5		35.0	

2027 Some Other Race Population by Age

	Total		Males		Females	
	Number	Percent	Number	Percent	Number	Percent
Total	106	100.0%	44	100.0%	62	100.0%
0 - 4	13	12.3%	10	22.7%	3	4.8%
5 - 9	8	7.5%	4	9.1%	4	6.5%
10 - 14	11	10.4%	6	13.6%	5	8.1%
15 - 19	8	7.5%	3	6.8%	5	8.1%
20 - 24	6	5.7%	0	0.0%	6	9.7%
25 - 29	8	7.5%	4	9.1%	4	6.5%
30 - 34	9	8.5%	5	11.4%	4	6.5%
35 - 39	6	5.7%	3	6.8%	3	4.8%
40 - 44	13	12.3%	6	13.6%	7	11.3%
45 - 49	6	5.7%	0	0.0%	6	9.7%
50 - 54	0	0.0%	0	0.0%	0	0.0%
55 - 59	5	4.7%	0	0.0%	5	8.1%
60 - 64	0	0.0%	0	0.0%	0	0.0%
65 - 69	5	4.7%	2	4.5%	3	4.8%
70 - 74	0	0.0%	0	0.0%	0	0.0%
75 - 79	0	0.0%	0	0.0%	0	0.0%
80 - 84	5	4.7%	0	0.0%	5	8.1%
85+	3	2.8%	1	2.3%	2	3.2%
Median Age	29.4		18.3		35.0	

Source: Esri forecasts for 2022 and 2027. U.S. Census Bureau 2010 decennial Census data converted by Esri into 2020 geography.

April 06, 2023

Age by Sex by Race Profile

Goddard City, KS
 Goddard City, KS (2026725)
 Geography: Place

Prepared by Esri

2022 Multiple Races Population by Age

	Total		Males		Females	
	Number	Percent	Number	Percent	Number	Percent
Total	543	100.0%	270	100.0%	273	100.0%
0 - 4	80	14.7%	26	9.6%	54	19.8%
5 - 9	90	16.6%	55	20.4%	35	12.8%
10 - 14	85	15.7%	56	20.7%	29	10.6%
15 - 19	65	12.0%	23	8.5%	42	15.4%
20 - 24	45	8.3%	25	9.3%	20	7.3%
25 - 29	36	6.6%	24	8.9%	12	4.4%
30 - 34	29	5.3%	15	5.6%	14	5.1%
35 - 39	4	0.7%	2	0.7%	2	0.7%
40 - 44	29	5.3%	8	3.0%	21	7.7%
45 - 49	27	5.0%	13	4.8%	14	5.1%
50 - 54	2	0.4%	1	0.4%	1	0.4%
55 - 59	8	1.5%	2	0.7%	6	2.2%
60 - 64	6	1.1%	3	1.1%	3	1.1%
65 - 69	8	1.5%	3	1.1%	5	1.8%
70 - 74	7	1.3%	3	1.1%	4	1.5%
75 - 79	5	0.9%	3	1.1%	2	0.7%
80 - 84	5	0.9%	3	1.1%	2	0.7%
85+	12	2.2%	5	1.9%	7	2.6%
Median Age	16.3		14.8		17.2	

2027 Multiple Races Population by Age

	Total		Males		Females	
	Number	Percent	Number	Percent	Number	Percent
Total	617	100.0%	311	100.0%	306	100.0%
0 - 4	85	13.8%	27	8.7%	58	19.0%
5 - 9	100	16.2%	61	19.6%	39	12.7%
10 - 14	102	16.5%	66	21.2%	36	11.8%
15 - 19	65	10.5%	24	7.7%	41	13.4%
20 - 24	45	7.3%	25	8.0%	20	6.5%
25 - 29	40	6.5%	26	8.4%	14	4.6%
30 - 34	49	7.9%	28	9.0%	21	6.9%
35 - 39	4	0.6%	2	0.6%	2	0.7%
40 - 44	33	5.3%	9	2.9%	24	7.8%
45 - 49	33	5.3%	17	5.5%	16	5.2%
50 - 54	2	0.3%	1	0.3%	1	0.3%
55 - 59	8	1.3%	2	0.6%	6	2.0%
60 - 64	6	1.0%	3	1.0%	3	1.0%
65 - 69	8	1.3%	3	1.0%	5	1.6%
70 - 74	11	1.8%	4	1.3%	7	2.3%
75 - 79	8	1.3%	4	1.3%	4	1.3%
80 - 84	6	1.0%	4	1.3%	2	0.7%
85+	12	1.9%	5	1.6%	7	2.3%
Median Age	16.7		15.3		17.4	

Data Note: Multiple Races population includes unique counts of the population who reported at least two races.

Source: Esri forecasts for 2022 and 2027. U.S. Census Bureau 2010 decennial Census data converted by Esri into 2020 geography.



Haysville Demographic and Socioeconomic Report

April 2023

In Partnership With:



CEDBR
Center for Economic Development
and Business Research



JEO CONSULTING GROUP

DRAFT

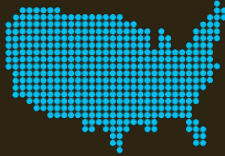

TAPESTRY SEGMENTATION

The Fabric of America's Neighborhoods

Tapestry LifeMode				
	Households	HHs %	% US HHs	Index
learn more...				
Affluent Estates (L1)	0	0.00%	10.00%	0
Upscale Avenues (L2)	0	0.00%	5.55%	0
Uptown Individuals (L3)	0	0.00%	3.58%	0
Family Landscapes (L4)	1,495	36.27%	7.63%	475
GenXurban (L5)	1,054	25.57%	11.26%	227
Cozy Country Living (L6)	1,040	25.23%	12.06%	209
Sprouting Explorers (L7)	0	0.00%	7.20%	0
Middle Ground (L8)	473	11.48%	10.79%	106
Senior Styles (L9)	0	0.00%	5.80%	0
Rustic Outposts (L10)	60	1.46%	8.30%	18
Midtown Singles (L11)	0	0.00%	6.16%	0
Hometown (L12)	0	0.00%	6.01%	0
Next Wave (L13)	0	0.00%	3.78%	0
Scholars and Patriots (L14)	0	0.00%	1.61%	0

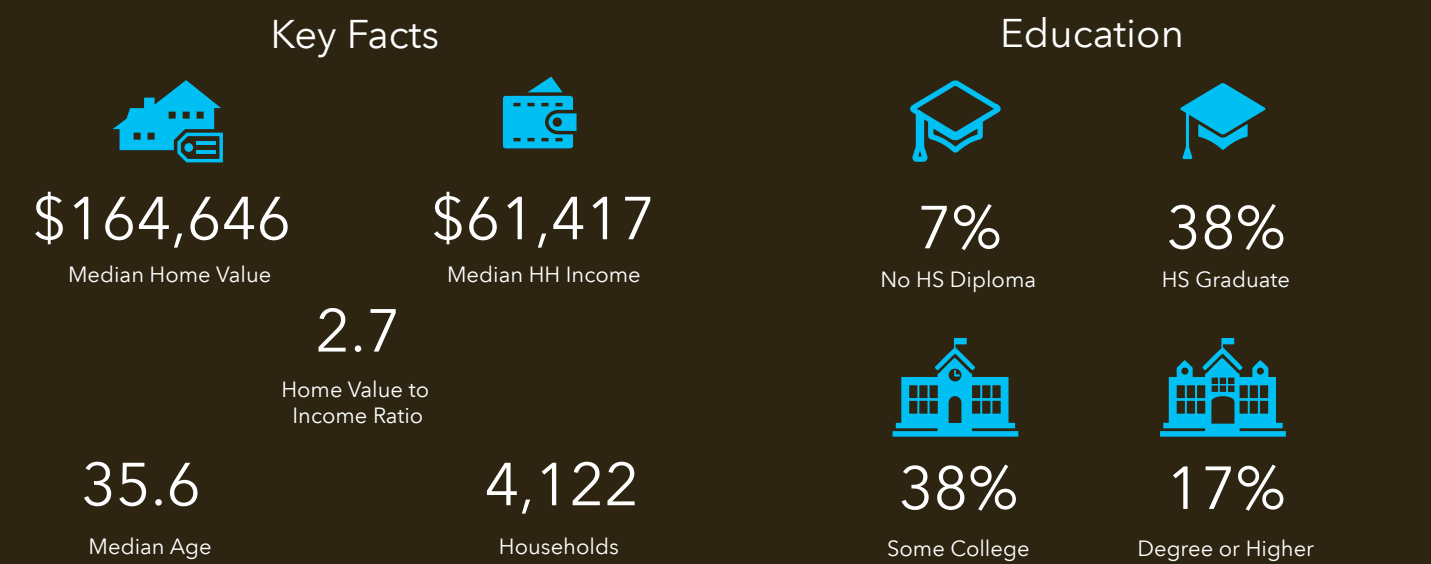



Demographic and Income Comparison Profile

Haysville City, KS
Haysville City, KS (2031125)
Geography: Place

Prepared by Esri

	Haysville cit...
Census 2010 Summary	
Population	10,855
Households	3,869
Families	2,934
Average Household Size	2.78
Owner Occupied Housing Units	2,900
Renter Occupied Housing Units	969
Median Age	33.3
Census 2020 Summary	
Population	11,262
Households	4,133
Average Household Size	2.71
2022 Summary	
Population	10,930
Households	4,122
Families	3,041
Average Household Size	2.63
Owner Occupied Housing Units	2,946
Renter Occupied Housing Units	1,175
Median Age	35.6
Median Household Income	\$61,417
Average Household Income	\$76,769
2027 Summary	
Population	10,815
Households	4,089
Families	3,022
Average Household Size	2.62
Owner Occupied Housing Units	2,981
Renter Occupied Housing Units	1,108
Median Age	35.9
Median Household Income	\$72,293
Average Household Income	\$91,202
Trends: 2022-2027 Annual Rate	
Population	-0.21%
Households	-0.16%
Families	-0.13%
Owner Households	0.24%
Median Household Income	3.31%

Source: Esri forecasts for 2022 and 2027. U.S. Census Bureau 2010 decennial Census data converted by Esri into 2020 geography.

April 05, 2023



Demographic and Income Comparison Profile

Haysville City, KS
Haysville City, KS (2031125)
Geography: Place

Prepared by Esri

2022 Households by Income	Haysville cit...	
	Number	Percent
<\$15,000	213	5.2%
\$15,000 - \$24,999	278	6.7%
\$25,000 - \$34,999	363	8.8%
\$35,000 - \$49,999	535	13.0%
\$50,000 - \$74,999	1,167	28.3%
\$75,000 - \$99,999	593	14.4%
\$100,000 - \$149,999	818	19.8%
\$150,000 - \$199,999	66	1.6%
\$200,000+	90	2.2%
Median Household Income	\$61,417	
Average Household Income	\$76,769	
Per Capita Income	\$29,090	
2027 Households by Income	Number	
	Percent	
<\$15,000	150	3.7%
\$15,000 - \$24,999	159	3.9%
\$25,000 - \$34,999	407	10.0%
\$35,000 - \$49,999	665	16.3%
\$50,000 - \$74,999	720	17.6%
\$75,000 - \$99,999	451	11.0%
\$100,000 - \$149,999	1,292	31.6%
\$150,000 - \$199,999	110	2.7%
\$200,000+	135	3.3%
Median Household Income	\$72,293	
Average Household Income	\$91,202	
Per Capita Income	\$34,638	

Data Note: Income is expressed in current dollars.

Source: Esri forecasts for 2022 and 2027. U.S. Census Bureau 2010 decennial Census data converted by Esri into 2020 geography.

April 05, 2023



Demographic and Income Comparison Profile

Haysville City, KS
Haysville City, KS (2031125)
Geography: Place

Prepared by Esri

		Haysville cit...	
2010 Population by Age		Number	Percent
Age 0 - 4		839	7.7%
Age 5 - 9		889	8.2%
Age 10 - 14		956	8.8%
Age 15 - 19		899	8.3%
Age 20 - 24		635	5.9%
Age 25 - 34		1,465	13.5%
Age 35 - 44		1,422	13.1%
Age 45 - 54		1,367	12.6%
Age 55 - 64		1,037	9.6%
Age 65 - 74		682	6.3%
Age 75 - 84		481	4.4%
Age 85+		181	1.7%
2022 Population by Age		Number	Percent
Age 0 - 4		785	7.2%
Age 5 - 9		791	7.2%
Age 10 - 14		776	7.1%
Age 15 - 19		721	6.6%
Age 20 - 24		705	6.4%
Age 25 - 34		1,590	14.5%
Age 35 - 44		1,447	13.2%
Age 45 - 54		1,233	11.3%
Age 55 - 64		1,259	11.5%
Age 65 - 74		911	8.3%
Age 75 - 84		498	4.6%
Age 85+		216	2.0%
2027 Population by Age		Number	Percent
Age 0 - 4		772	7.1%
Age 5 - 9		786	7.3%
Age 10 - 14		796	7.4%
Age 15 - 19		689	6.4%
Age 20 - 24		617	5.7%
Age 25 - 34		1,611	14.9%
Age 35 - 44		1,451	13.4%
Age 45 - 54		1,214	11.2%
Age 55 - 64		1,110	10.3%
Age 65 - 74		1,001	9.3%
Age 75 - 84		546	5.0%
Age 85+		222	2.1%

Source: Esri forecasts for 2022 and 2027. U.S. Census Bureau 2010 decennial Census data converted by Esri into 2020 geography.

April 05, 2023



Demographic and Income Comparison Profile

Haysville City, KS
Haysville City, KS (2031125)
Geography: Place

Prepared by Esri

		Haysville cit...	
2010 Race and Ethnicity		Number	Percent
White Alone		10,061	92.7%
Black Alone		67	0.6%
American Indian Alone		130	1.2%
Asian Alone		90	0.8%
Pacific Islander Alone		2	0.0%
Some Other Race Alone		130	1.2%
Two or More Races		377	3.5%
Hispanic Origin (Any Race)		493	4.5%
2020 Race and Ethnicity		Number	Percent
White Alone		9,532	84.6%
Black Alone		111	1.0%
American Indian Alone		166	1.5%
Asian Alone		153	1.4%
Pacific Islander Alone		9	0.1%
Some Other Race Alone		196	1.7%
Two or More Races		1,095	9.7%
Hispanic Origin (Any Race)		844	7.5%
2022 Race and Ethnicity		Number	Percent
White Alone		9,217	84.3%
Black Alone		115	1.1%
American Indian Alone		162	1.5%
Asian Alone		136	1.2%
Pacific Islander Alone		9	0.1%
Some Other Race Alone		194	1.8%
Two or More Races		1,097	10.0%
Hispanic Origin (Any Race)		830	7.6%
2027 Race and Ethnicity		Number	Percent
White Alone		8,967	82.9%
Black Alone		112	1.0%
American Indian Alone		165	1.5%
Asian Alone		140	1.3%
Pacific Islander Alone		9	0.1%
Some Other Race Alone		203	1.9%
Two or More Races		1,219	11.3%
Hispanic Origin (Any Race)		831	7.7%

Source: Esri forecasts for 2022 and 2027. U.S. Census Bureau 2010 decennial Census data converted by Esri into 2020 geography.

April 05, 2023

Age by Sex by Race Profile

Haysville City, KS
Haysville City, KS (2031125)
Geography: Place

Prepared by Esri

Summary	Census 2010	2022	2027	2022-2027 Change	2022-2027 Annual Rate
Population	10,855	10,930	10,815	-115	-0.21%
Households	3,869	4,122	4,089	-33	-0.16%
Median Age	33.3	35.6	35.9	0.3	0.17%
Median Male Age	32.6	34.6	35.0	0.4	0.23%
Median Female Age	33.9	36.5	36.9	0.4	0.22%

2022 Hispanic Population by Age

	Total		Males		Females	
	Number	Percent	Number	Percent	Number	Percent
Total	829	100.0%	423	100.0%	406	100.0%
0 - 4	140	16.9%	71	16.8%	69	17.0%
5 - 9	88	10.6%	44	10.4%	44	10.8%
10 - 14	84	10.1%	45	10.6%	39	9.6%
15 - 19	86	10.4%	46	10.9%	40	9.9%
20 - 24	78	9.4%	39	9.2%	39	9.6%
25 - 29	70	8.4%	29	6.9%	41	10.1%
30 - 34	49	5.9%	23	5.4%	26	6.4%
35 - 39	49	5.9%	29	6.9%	20	4.9%
40 - 44	45	5.4%	26	6.1%	19	4.7%
45 - 49	34	4.1%	13	3.1%	21	5.2%
50 - 54	19	2.3%	12	2.8%	7	1.7%
55 - 59	26	3.1%	16	3.8%	10	2.5%
60 - 64	23	2.8%	11	2.6%	12	3.0%
65 - 69	4	0.5%	0	0.0%	4	1.0%
70 - 74	12	1.4%	1	0.2%	11	2.7%
75 - 79	9	1.1%	9	2.1%	0	0.0%
80 - 84	3	0.4%	2	0.5%	1	0.2%
85+	10	1.2%	7	1.7%	3	0.7%
Median Age	21.1		20.7		21.4	

2027 Hispanic Population by Age

	Total		Males		Females	
	Number	Percent	Number	Percent	Number	Percent
Total	832	100.0%	429	100.0%	403	100.0%
0 - 4	140	16.8%	70	16.3%	70	17.4%
5 - 9	85	10.2%	42	9.8%	43	10.7%
10 - 14	86	10.3%	47	11.0%	39	9.7%
15 - 19	83	10.0%	46	10.7%	37	9.2%
20 - 24	63	7.6%	32	7.5%	31	7.7%
25 - 29	68	8.2%	29	6.8%	39	9.7%
30 - 34	59	7.1%	29	6.8%	30	7.4%
35 - 39	50	6.0%	31	7.2%	19	4.7%
40 - 44	49	5.9%	27	6.3%	22	5.5%
45 - 49	35	4.2%	13	3.0%	22	5.5%
50 - 54	20	2.4%	13	3.0%	7	1.7%
55 - 59	25	3.0%	15	3.5%	10	2.5%
60 - 64	20	2.4%	9	2.1%	11	2.7%
65 - 69	4	0.5%	0	0.0%	4	1.0%
70 - 74	15	1.8%	1	0.2%	14	3.5%
75 - 79	16	1.9%	15	3.5%	1	0.2%
80 - 84	4	0.5%	3	0.7%	1	0.2%
85+	10	1.2%	7	1.6%	3	0.7%
Median Age	21.7		21.5		22.0	

Source: Esri forecasts for 2022 and 2027. U.S. Census Bureau 2010 decennial Census data converted by Esri into 2020 geography.

April 06, 2023

Age by Sex by Race Profile

Haysville City, KS
Haysville City, KS (2031125)
Geography: Place

Prepared by Esri

2022 White Population by Age

	Total		Males		Females	
	Number	Percent	Number	Percent	Number	Percent
Total	9,218	100.0%	4,517	100.0%	4,701	100.0%
0 - 4	568	6.2%	300	6.6%	268	5.7%
5 - 9	599	6.5%	308	6.8%	291	6.2%
10 - 14	585	6.3%	308	6.8%	277	5.9%
15 - 19	561	6.1%	277	6.1%	284	6.0%
20 - 24	608	6.6%	309	6.8%	299	6.4%
25 - 29	696	7.6%	344	7.6%	352	7.5%
30 - 34	634	6.9%	331	7.3%	303	6.4%
35 - 39	655	7.1%	294	6.5%	361	7.7%
40 - 44	596	6.5%	292	6.5%	304	6.5%
45 - 49	558	6.1%	274	6.1%	284	6.0%
50 - 54	539	5.8%	264	5.8%	275	5.8%
55 - 59	564	6.1%	282	6.2%	282	6.0%
60 - 64	590	6.4%	288	6.4%	302	6.4%
65 - 69	426	4.6%	206	4.6%	220	4.7%
70 - 74	373	4.0%	177	3.9%	196	4.2%
75 - 79	260	2.8%	107	2.4%	153	3.3%
80 - 84	209	2.3%	84	1.9%	125	2.7%
85+	197	2.1%	72	1.6%	125	2.7%
Median Age	37.7		36.4		38.8	

2027 White Population by Age

	Total		Males		Females	
	Number	Percent	Number	Percent	Number	Percent
Total	8,967	100.0%	4,400	100.0%	4,567	100.0%
0 - 4	540	6.0%	288	6.5%	252	5.5%
5 - 9	576	6.4%	294	6.7%	282	6.2%
10 - 14	580	6.5%	305	6.9%	275	6.0%
15 - 19	524	5.8%	267	6.1%	257	5.6%
20 - 24	520	5.8%	262	6.0%	258	5.6%
25 - 29	606	6.8%	287	6.5%	319	7.0%
30 - 34	719	8.0%	377	8.6%	342	7.5%
35 - 39	630	7.0%	306	7.0%	324	7.1%
40 - 44	616	6.9%	283	6.4%	333	7.3%
45 - 49	571	6.4%	279	6.3%	292	6.4%
50 - 54	499	5.6%	248	5.6%	251	5.5%
55 - 59	503	5.6%	246	5.6%	257	5.6%
60 - 64	507	5.7%	250	5.7%	257	5.6%
65 - 69	481	5.4%	233	5.3%	248	5.4%
70 - 74	390	4.3%	189	4.3%	201	4.4%
75 - 79	304	3.4%	132	3.0%	172	3.8%
80 - 84	204	2.3%	81	1.8%	123	2.7%
85+	197	2.2%	73	1.7%	124	2.7%
Median Age	38.3		37.0		39.6	

Source: Esri forecasts for 2022 and 2027. U.S. Census Bureau 2010 decennial Census data converted by Esri into 2020 geography.

April 06, 2023

Age by Sex by Race Profile

Haysville City, KS
Haysville City, KS (2031125)
Geography: Place

Prepared by Esri

2022 Black Population by Age

	Total		Males		Females	
	Number	Percent	Number	Percent	Number	Percent
Total	114	100.0%	57	100.0%	57	100.0%
0 - 4	8	7.0%	2	3.5%	6	10.5%
5 - 9	9	7.9%	3	5.3%	6	10.5%
10 - 14	9	7.9%	5	8.8%	4	7.0%
15 - 19	13	11.4%	9	15.8%	4	7.0%
20 - 24	6	5.3%	5	8.8%	1	1.8%
25 - 29	19	16.7%	8	14.0%	11	19.3%
30 - 34	5	4.4%	4	7.0%	1	1.8%
35 - 39	5	4.4%	4	7.0%	1	1.8%
40 - 44	9	7.9%	6	10.5%	3	5.3%
45 - 49	6	5.3%	2	3.5%	4	7.0%
50 - 54	4	3.5%	2	3.5%	2	3.5%
55 - 59	10	8.8%	5	8.8%	5	8.8%
60 - 64	0	0.0%	0	0.0%	0	0.0%
65 - 69	9	7.9%	0	0.0%	9	15.8%
70 - 74	2	1.8%	2	3.5%	0	0.0%
75 - 79	0	0.0%	0	0.0%	0	0.0%
80 - 84	0	0.0%	0	0.0%	0	0.0%
85+	0	0.0%	0	0.0%	0	0.0%
Median Age	28.2		27.8		28.4	

2027 Black Population by Age

	Total		Males		Females	
	Number	Percent	Number	Percent	Number	Percent
Total	111	100.0%	54	100.0%	57	100.0%
0 - 4	8	7.2%	2	3.7%	6	10.5%
5 - 9	8	7.2%	2	3.7%	6	10.5%
10 - 14	9	8.1%	4	7.4%	5	8.8%
15 - 19	12	10.8%	8	14.8%	4	7.0%
20 - 24	6	5.4%	5	9.3%	1	1.8%
25 - 29	19	17.1%	8	14.8%	11	19.3%
30 - 34	5	4.5%	5	9.3%	0	0.0%
35 - 39	6	5.4%	4	7.4%	2	3.5%
40 - 44	8	7.2%	5	9.3%	3	5.3%
45 - 49	6	5.4%	2	3.7%	4	7.0%
50 - 54	4	3.6%	2	3.7%	2	3.5%
55 - 59	7	6.3%	4	7.4%	3	5.3%
60 - 64	2	1.8%	1	1.9%	1	1.8%
65 - 69	9	8.1%	0	0.0%	9	15.8%
70 - 74	2	1.8%	2	3.7%	0	0.0%
75 - 79	0	0.0%	0	0.0%	0	0.0%
80 - 84	0	0.0%	0	0.0%	0	0.0%
85+	0	0.0%	0	0.0%	0	0.0%
Median Age	28.3		28.8		28.0	

Source: Esri forecasts for 2022 and 2027. U.S. Census Bureau 2010 decennial Census data converted by Esri into 2020 geography.

April 06, 2023

Age by Sex by Race Profile

Haysville City, KS
Haysville City, KS (2031125)
Geography: Place

Prepared by Esri

2022 American Indian Population by Age

	Total		Males		Females	
	Number	Percent	Number	Percent	Number	Percent
Total	163	100.0%	93	100.0%	70	100.0%
0 - 4	4	2.5%	0	0.0%	4	5.7%
5 - 9	4	2.5%	2	2.2%	2	2.9%
10 - 14	7	4.3%	4	4.3%	3	4.3%
15 - 19	6	3.7%	4	4.3%	2	2.9%
20 - 24	11	6.7%	4	4.3%	7	10.0%
25 - 29	8	4.9%	7	7.5%	1	1.4%
30 - 34	12	7.4%	8	8.6%	4	5.7%
35 - 39	17	10.4%	12	12.9%	5	7.1%
40 - 44	10	6.1%	8	8.6%	2	2.9%
45 - 49	17	10.4%	13	14.0%	4	5.7%
50 - 54	5	3.1%	1	1.1%	4	5.7%
55 - 59	9	5.5%	2	2.2%	7	10.0%
60 - 64	23	14.1%	10	10.8%	13	18.6%
65 - 69	20	12.3%	12	12.9%	8	11.4%
70 - 74	6	3.7%	6	6.5%	0	0.0%
75 - 79	0	0.0%	0	0.0%	0	0.0%
80 - 84	0	0.0%	0	0.0%	0	0.0%
85+	4	2.5%	0	0.0%	4	5.7%
Median Age	45.7		43.4		51.3	

2027 American Indian Population by Age

	Total		Males		Females	
	Number	Percent	Number	Percent	Number	Percent
Total	166	100.0%	98	100.0%	68	100.0%
0 - 4	4	2.4%	0	0.0%	4	5.9%
5 - 9	4	2.4%	2	2.0%	2	2.9%
10 - 14	8	4.8%	5	5.1%	3	4.4%
15 - 19	6	3.6%	4	4.1%	2	2.9%
20 - 24	10	6.0%	4	4.1%	6	8.8%
25 - 29	9	5.4%	7	7.1%	2	2.9%
30 - 34	13	7.8%	10	10.2%	3	4.4%
35 - 39	15	9.0%	12	12.2%	3	4.4%
40 - 44	10	6.0%	8	8.2%	2	2.9%
45 - 49	20	12.0%	15	15.3%	5	7.4%
50 - 54	5	3.0%	1	1.0%	4	5.9%
55 - 59	8	4.8%	2	2.0%	6	8.8%
60 - 64	19	11.4%	8	8.2%	11	16.2%
65 - 69	24	14.5%	14	14.3%	10	14.7%
70 - 74	6	3.6%	6	6.1%	0	0.0%
75 - 79	0	0.0%	0	0.0%	0	0.0%
80 - 84	0	0.0%	0	0.0%	0	0.0%
85+	5	3.0%	0	0.0%	5	7.4%
Median Age	46.0		43.1		52.5	

Source: Esri forecasts for 2022 and 2027. U.S. Census Bureau 2010 decennial Census data converted by Esri into 2020 geography.

April 06, 2023

Age by Sex by Race Profile

Haysville City, KS
Haysville City, KS (2031125)
Geography: Place

Prepared by Esri

2022 Asian Population by Age

	Total		Males		Females	
	Number	Percent	Number	Percent	Number	Percent
Total	135	100.0%	46	100.0%	89	100.0%
0 - 4	2	1.5%	2	4.3%	0	0.0%
5 - 9	4	3.0%	2	4.3%	2	2.2%
10 - 14	5	3.7%	2	4.3%	3	3.4%
15 - 19	5	3.7%	2	4.3%	3	3.4%
20 - 24	6	4.4%	5	10.9%	1	1.1%
25 - 29	17	12.6%	7	15.2%	10	11.2%
30 - 34	18	13.3%	7	15.2%	11	12.4%
35 - 39	17	12.6%	4	8.7%	13	14.6%
40 - 44	10	7.4%	2	4.3%	8	9.0%
45 - 49	3	2.2%	1	2.2%	2	2.2%
50 - 54	8	5.9%	1	2.2%	7	7.9%
55 - 59	4	3.0%	1	2.2%	3	3.4%
60 - 64	8	5.9%	3	6.5%	5	5.6%
65 - 69	17	12.6%	3	6.5%	14	15.7%
70 - 74	4	3.0%	1	2.2%	3	3.4%
75 - 79	4	3.0%	1	2.2%	3	3.4%
80 - 84	2	1.5%	1	2.2%	1	1.1%
85+	1	0.7%	1	2.2%	0	0.0%
Median Age	38.1		32.1		40.9	

2027 Asian Population by Age

	Total		Males		Females	
	Number	Percent	Number	Percent	Number	Percent
Total	138	100.0%	46	100.0%	92	100.0%
0 - 4	2	1.4%	2	4.3%	0	0.0%
5 - 9	4	2.9%	2	4.3%	2	2.2%
10 - 14	5	3.6%	2	4.3%	3	3.3%
15 - 19	5	3.6%	3	6.5%	2	2.2%
20 - 24	7	5.1%	5	10.9%	2	2.2%
25 - 29	12	8.7%	5	10.9%	7	7.6%
30 - 34	22	15.9%	8	17.4%	14	15.2%
35 - 39	19	13.8%	4	8.7%	15	16.3%
40 - 44	10	7.2%	1	2.2%	9	9.8%
45 - 49	3	2.2%	1	2.2%	2	2.2%
50 - 54	6	4.3%	1	2.2%	5	5.4%
55 - 59	3	2.2%	1	2.2%	2	2.2%
60 - 64	8	5.8%	3	6.5%	5	5.4%
65 - 69	20	14.5%	3	6.5%	17	18.5%
70 - 74	4	2.9%	1	2.2%	3	3.3%
75 - 79	5	3.6%	2	4.3%	3	3.3%
80 - 84	2	1.4%	1	2.2%	1	1.1%
85+	1	0.7%	1	2.2%	0	0.0%
Median Age	38.2		32.5		40.6	

Source: Esri forecasts for 2022 and 2027. U.S. Census Bureau 2010 decennial Census data converted by Esri into 2020 geography.

April 06, 2023

Age by Sex by Race Profile

Haysville City, KS
Haysville City, KS (2031125)
Geography: Place

Prepared by Esri

2022 Pacific Islander Population by Age

	Total		Males		Females	
	Number	Percent	Number	Percent	Number	Percent
Total	9	100.0%	1	100.0%	8	100.0%
0 - 4	0	0.0%	0	0.0%	0	0.0%
5 - 9	0	0.0%	0	0.0%	0	0.0%
10 - 14	0	0.0%	0	0.0%	0	0.0%
15 - 19	0	0.0%	0	0.0%	0	0.0%
20 - 24	0	0.0%	0	0.0%	0	0.0%
25 - 29	1	11.1%	1	100.0%	0	0.0%
30 - 34	0	0.0%	0	0.0%	0	0.0%
35 - 39	5	55.6%	0	0.0%	5	62.5%
40 - 44	1	11.1%	0	0.0%	1	12.5%
45 - 49	0	0.0%	0	0.0%	0	0.0%
50 - 54	1	11.1%	0	0.0%	1	12.5%
55 - 59	0	0.0%	0	0.0%	0	0.0%
60 - 64	0	0.0%	0	0.0%	0	0.0%
65 - 69	0	0.0%	0	0.0%	0	0.0%
70 - 74	1	11.1%	0	0.0%	1	12.5%
75 - 79	0	0.0%	0	0.0%	0	0.0%
80 - 84	0	0.0%	0	0.0%	0	0.0%
85+	0	0.0%	0	0.0%	0	0.0%
Median Age	38.5		27.5		39.0	

2027 Pacific Islander Population by Age

	Total		Males		Females	
	Number	Percent	Number	Percent	Number	Percent
Total	9	100.0%	1	100.0%	8	100.0%
0 - 4	0	0.0%	0	0.0%	0	0.0%
5 - 9	0	0.0%	0	0.0%	0	0.0%
10 - 14	0	0.0%	0	0.0%	0	0.0%
15 - 19	0	0.0%	0	0.0%	0	0.0%
20 - 24	0	0.0%	0	0.0%	0	0.0%
25 - 29	0	0.0%	0	0.0%	0	0.0%
30 - 34	1	11.1%	1	100.0%	0	0.0%
35 - 39	3	33.3%	0	0.0%	3	37.5%
40 - 44	3	33.3%	0	0.0%	3	37.5%
45 - 49	0	0.0%	0	0.0%	0	0.0%
50 - 54	0	0.0%	0	0.0%	0	0.0%
55 - 59	1	11.1%	0	0.0%	1	12.5%
60 - 64	0	0.0%	0	0.0%	0	0.0%
65 - 69	0	0.0%	0	0.0%	0	0.0%
70 - 74	1	11.1%	0	0.0%	1	12.5%
75 - 79	0	0.0%	0	0.0%	0	0.0%
80 - 84	0	0.0%	0	0.0%	0	0.0%
85+	0	0.0%	0	0.0%	0	0.0%
Median Age	40.8		32.5		41.7	

Source: Esri forecasts for 2022 and 2027. U.S. Census Bureau 2010 decennial Census data converted by Esri into 2020 geography.

April 06, 2023

Age by Sex by Race Profile

Haysville City, KS
Haysville City, KS (2031125)
Geography: Place

Prepared by Esri

2022 Some Other Race Population by Age

	Total		Males		Females	
	Number	Percent	Number	Percent	Number	Percent
Total	196	100.0%	102	100.0%	94	100.0%
0 - 4	11	5.6%	8	7.8%	3	3.2%
5 - 9	16	8.2%	6	5.9%	10	10.6%
10 - 14	19	9.7%	13	12.7%	6	6.4%
15 - 19	24	12.2%	15	14.7%	9	9.6%
20 - 24	13	6.6%	3	2.9%	10	10.6%
25 - 29	17	8.7%	8	7.8%	9	9.6%
30 - 34	15	7.7%	4	3.9%	11	11.7%
35 - 39	17	8.7%	12	11.8%	5	5.3%
40 - 44	9	4.6%	4	3.9%	5	5.3%
45 - 49	13	6.6%	6	5.9%	7	7.4%
50 - 54	12	6.1%	8	7.8%	4	4.3%
55 - 59	9	4.6%	4	3.9%	5	5.3%
60 - 64	6	3.1%	3	2.9%	3	3.2%
65 - 69	3	1.5%	3	2.9%	0	0.0%
70 - 74	5	2.6%	1	1.0%	4	4.3%
75 - 79	5	2.6%	3	2.9%	2	2.1%
80 - 84	2	1.0%	1	1.0%	1	1.1%
85+	0	0.0%	0	0.0%	0	0.0%
Median Age	29.4		28.8		30.0	

2027 Some Other Race Population by Age

	Total		Males		Females	
	Number	Percent	Number	Percent	Number	Percent
Total	204	100.0%	104	100.0%	100	100.0%
0 - 4	11	5.4%	8	7.7%	3	3.0%
5 - 9	17	8.3%	7	6.7%	10	10.0%
10 - 14	20	9.8%	14	13.5%	6	6.0%
15 - 19	24	11.8%	15	14.4%	9	9.0%
20 - 24	13	6.4%	3	2.9%	10	10.0%
25 - 29	15	7.4%	6	5.8%	9	9.0%
30 - 34	19	9.3%	6	5.8%	13	13.0%
35 - 39	18	8.8%	12	11.5%	6	6.0%
40 - 44	9	4.4%	4	3.8%	5	5.0%
45 - 49	13	6.4%	5	4.8%	8	8.0%
50 - 54	13	6.4%	9	8.7%	4	4.0%
55 - 59	10	4.9%	4	3.8%	6	6.0%
60 - 64	5	2.5%	2	1.9%	3	3.0%
65 - 69	3	1.5%	3	2.9%	0	0.0%
70 - 74	5	2.5%	1	1.0%	4	4.0%
75 - 79	5	2.5%	3	2.9%	2	2.0%
80 - 84	3	1.5%	2	1.9%	1	1.0%
85+	1	0.5%	0	0.0%	1	1.0%
Median Age	30.5		29.2		31.2	

Source: Esri forecasts for 2022 and 2027. U.S. Census Bureau 2010 decennial Census data converted by Esri into 2020 geography.

April 06, 2023

Age by Sex by Race Profile

Haysville City, KS
Haysville City, KS (2031125)
Geography: Place

Prepared by Esri

2022 Multiple Races Population by Age

	Total		Males		Females	
	Number	Percent	Number	Percent	Number	Percent
Total	1,099	100.0%	480	100.0%	619	100.0%
0 - 4	190	17.3%	78	16.2%	112	18.1%
5 - 9	160	14.6%	78	16.2%	82	13.2%
10 - 14	149	13.6%	64	13.3%	85	13.7%
15 - 19	114	10.4%	51	10.6%	63	10.2%
20 - 24	63	5.7%	16	3.3%	47	7.6%
25 - 29	89	8.1%	47	9.8%	42	6.8%
30 - 34	59	5.4%	13	2.7%	46	7.4%
35 - 39	45	4.1%	24	5.0%	21	3.4%
40 - 44	51	4.6%	24	5.0%	27	4.4%
45 - 49	27	2.5%	11	2.3%	16	2.6%
50 - 54	40	3.6%	17	3.5%	23	3.7%
55 - 59	24	2.2%	12	2.5%	12	1.9%
60 - 64	13	1.2%	7	1.5%	6	1.0%
65 - 69	28	2.5%	18	3.8%	10	1.6%
70 - 74	18	1.6%	5	1.0%	13	2.1%
75 - 79	11	1.0%	8	1.7%	3	0.5%
80 - 84	4	0.4%	2	0.4%	2	0.3%
85+	14	1.3%	5	1.0%	9	1.5%
Median Age	17.2		17.0		17.4	

2027 Multiple Races Population by Age

	Total		Males		Females	
	Number	Percent	Number	Percent	Number	Percent
Total	1,217	100.0%	543	100.0%	674	100.0%
0 - 4	206	16.9%	86	15.8%	120	17.8%
5 - 9	178	14.6%	86	15.8%	92	13.6%
10 - 14	173	14.2%	73	13.4%	100	14.8%
15 - 19	119	9.8%	59	10.9%	60	8.9%
20 - 24	60	4.9%	16	2.9%	44	6.5%
25 - 29	97	8.0%	51	9.4%	46	6.8%
30 - 34	75	6.2%	23	4.2%	52	7.7%
35 - 39	46	3.8%	25	4.6%	21	3.1%
40 - 44	57	4.7%	28	5.2%	29	4.3%
45 - 49	31	2.5%	13	2.4%	18	2.7%
50 - 54	43	3.5%	18	3.3%	25	3.7%
55 - 59	26	2.1%	11	2.0%	15	2.2%
60 - 64	10	0.8%	5	0.9%	5	0.7%
65 - 69	34	2.8%	22	4.1%	12	1.8%
70 - 74	22	1.8%	6	1.1%	16	2.4%
75 - 79	18	1.5%	13	2.4%	5	0.7%
80 - 84	5	0.4%	2	0.4%	3	0.4%
85+	17	1.4%	6	1.1%	11	1.6%
Median Age	17.2		17.2		17.1	

Data Note: Multiple Races population includes unique counts of the population who reported at least two races.

Source: Esri forecasts for 2022 and 2027. U.S. Census Bureau 2010 decennial Census data converted by Esri into 2020 geography.



Kechi Demographic and Socioeconomic Report

April 2023

In Partnership With:



CEDBR
Center for Economic Development
and Business Research



JEO CONSULTING GROUP

DRAFT

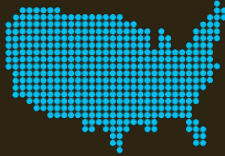

TAPESTRY SEGMENTATION

The Fabric of America's Neighborhoods

Tapestry LifeMode				
learn more...	Households	HHs %	% US HHs	Index
Affluent Estates (L1)	0	0.00%	10.00%	0
Upscale Avenues (L2)	0	0.00%	5.55%	0
Uptown Individuals (L3)	0	0.00%	3.58%	0
Family Landscapes (L4)	288	33.45%	7.63%	438
GenXurban (L5)	0	0.00%	11.26%	0
Cozy Country Living (L6)	490	56.91%	12.06%	472
Sprouting Explorers (L7)	83	9.64%	7.20%	134
Middle Ground (L8)	0	0.00%	10.79%	0
Senior Styles (L9)	0	0.00%	5.80%	0
Rustic Outposts (L10)	0	0.00%	8.30%	0
Midtown Singles (L11)	0	0.00%	6.16%	0
Hometown (L12)	0	0.00%	6.01%	0
Next Wave (L13)	0	0.00%	3.78%	0
Scholars and Patriots (L14)	0	0.00%	1.61%	0

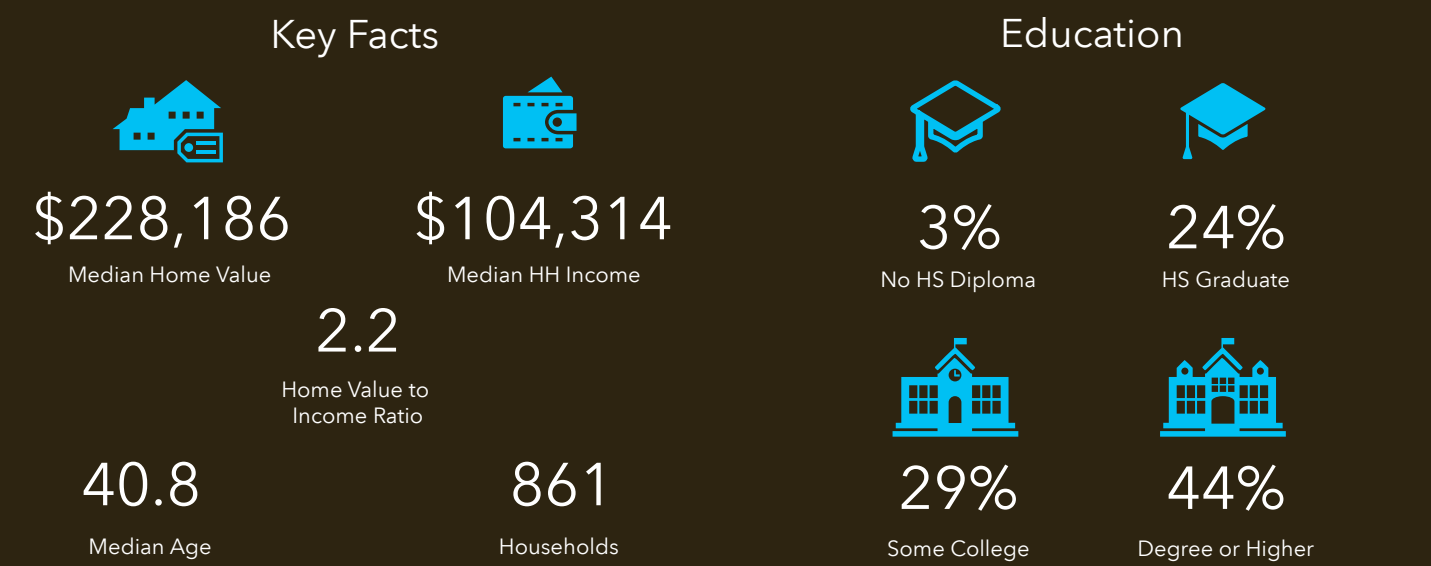



Demographic and Income Comparison Profile

Kechi City, KS
Kechi City, KS (2036225)
Geography: Place

Prepared by Esri

		Kechi city, K...
Census 2010 Summary		
Population		2,026
Households		764
Families		603
Average Household Size		2.65
Owner Occupied Housing Units		696
Renter Occupied Housing Units		68
Median Age		41.6
Census 2020 Summary		
Population		2,217
Households		840
Average Household Size		2.64
2022 Summary		
Population		2,256
Households		861
Families		661
Average Household Size		2.61
Owner Occupied Housing Units		771
Renter Occupied Housing Units		89
Median Age		40.8
Median Household Income		\$104,314
Average Household Income		\$118,721
2027 Summary		
Population		2,322
Households		886
Families		682
Average Household Size		2.61
Owner Occupied Housing Units		798
Renter Occupied Housing Units		88
Median Age		41.6
Median Household Income		\$112,606
Average Household Income		\$137,352
Trends: 2022-2027 Annual Rate		
Population		0.58%
Households		0.57%
Families		0.63%
Owner Households		0.69%
Median Household Income		1.54%

Source: Esri forecasts for 2022 and 2027. U.S. Census Bureau 2010 decennial Census data converted by Esri into 2020 geography.

April 05, 2023



Demographic and Income Comparison Profile

Kechi City, KS
Kechi City, KS (2036225)
Geography: Place

Prepared by Esri

Kechi city, K...		
2022 Households by Income	Number	Percent
<\$15,000	29	3.4%
\$15,000 - \$24,999	28	3.3%
\$25,000 - \$34,999	23	2.7%
\$35,000 - \$49,999	40	4.7%
\$50,000 - \$74,999	105	12.2%
\$75,000 - \$99,999	156	18.1%
\$100,000 - \$149,999	309	35.9%
\$150,000 - \$199,999	109	12.7%
\$200,000+	61	7.1%
Median Household Income	\$104,314	
Average Household Income	\$118,721	
Per Capita Income	\$44,555	
2027 Households by Income	Number	Percent
<\$15,000	18	2.0%
\$15,000 - \$24,999	16	1.8%
\$25,000 - \$34,999	15	1.7%
\$35,000 - \$49,999	25	2.8%
\$50,000 - \$74,999	84	9.5%
\$75,000 - \$99,999	151	17.0%
\$100,000 - \$149,999	343	38.7%
\$150,000 - \$199,999	155	17.5%
\$200,000+	79	8.9%
Median Household Income	\$112,606	
Average Household Income	\$137,352	
Per Capita Income	\$51,628	

Data Note: Income is expressed in current dollars.

Source: Esri forecasts for 2022 and 2027. U.S. Census Bureau 2010 decennial Census data converted by Esri into 2020 geography.

April 05, 2023



Demographic and Income Comparison Profile

Kechi City, KS
Kechi City, KS (2036225)
Geography: Place

Prepared by Esri

		Kechi city, K...	
2010 Population by Age		Number	Percent
Age 0 - 4		134	6.6%
Age 5 - 9		133	6.6%
Age 10 - 14		147	7.3%
Age 15 - 19		137	6.8%
Age 20 - 24		82	4.0%
Age 25 - 34		224	11.1%
Age 35 - 44		245	12.1%
Age 45 - 54		386	19.0%
Age 55 - 64		326	16.1%
Age 65 - 74		130	6.4%
Age 75 - 84		67	3.3%
Age 85+		16	0.8%
2022 Population by Age		Number	Percent
Age 0 - 4		142	6.3%
Age 5 - 9		153	6.8%
Age 10 - 14		160	7.1%
Age 15 - 19		142	6.3%
Age 20 - 24		101	4.5%
Age 25 - 34		243	10.8%
Age 35 - 44		321	14.2%
Age 45 - 54		256	11.4%
Age 55 - 64		368	16.3%
Age 65 - 74		259	11.5%
Age 75 - 84		84	3.7%
Age 85+		25	1.1%
2027 Population by Age		Number	Percent
Age 0 - 4		146	6.3%
Age 5 - 9		157	6.8%
Age 10 - 14		168	7.2%
Age 15 - 19		148	6.4%
Age 20 - 24		93	4.0%
Age 25 - 34		253	10.9%
Age 35 - 44		312	13.4%
Age 45 - 54		286	12.3%
Age 55 - 64		278	12.0%
Age 65 - 74		324	13.9%
Age 75 - 84		131	5.6%
Age 85+		27	1.2%

Source: Esri forecasts for 2022 and 2027. U.S. Census Bureau 2010 decennial Census data converted by Esri into 2020 geography.

April 05, 2023



Demographic and Income Comparison Profile

Kechi City, KS
Kechi City, KS (2036225)
Geography: Place

Prepared by Esri

		Kechi city, K...	
2010 Race and Ethnicity		Number	Percent
White Alone		1,774	87.6%
Black Alone		106	5.2%
American Indian Alone		17	0.8%
Asian Alone		34	1.7%
Pacific Islander Alone		0	0.0%
Some Other Race Alone		27	1.3%
Two or More Races		68	3.4%
Hispanic Origin (Any Race)		71	3.5%
2020 Race and Ethnicity		Number	Percent
White Alone		1,839	82.9%
Black Alone		101	4.6%
American Indian Alone		22	1.0%
Asian Alone		45	2.0%
Pacific Islander Alone		1	0.0%
Some Other Race Alone		55	2.5%
Two or More Races		154	6.9%
Hispanic Origin (Any Race)		131	5.9%
2022 Race and Ethnicity		Number	Percent
White Alone		1,811	80.3%
Black Alone		126	5.6%
American Indian Alone		17	0.8%
Asian Alone		50	2.2%
Pacific Islander Alone		2	0.1%
Some Other Race Alone		54	2.4%
Two or More Races		196	8.7%
Hispanic Origin (Any Race)		152	6.7%
2027 Race and Ethnicity		Number	Percent
White Alone		1,831	78.8%
Black Alone		133	5.7%
American Indian Alone		18	0.8%
Asian Alone		54	2.3%
Pacific Islander Alone		2	0.1%
Some Other Race Alone		60	2.6%
Two or More Races		225	9.7%
Hispanic Origin (Any Race)		160	6.9%

Source: Esri forecasts for 2022 and 2027. U.S. Census Bureau 2010 decennial Census data converted by Esri into 2020 geography.

April 05, 2023

Age by Sex by Race Profile

Kechi City, KS
Kechi City, KS (2036225)
Geography: Place

Prepared by Esri

Summary	Census 2010	2022	2027	2022-2027 Change	2022-2027 Annual Rate
Population	2,026	2,256	2,322	66	0.58%
Households	764	861	886	25	0.57%
Median Age	41.6	40.8	41.6	0.8	0.39%
Median Male Age	41.0	40.3	40.9	0.6	0.30%
Median Female Age	42.2	41.2	42.3	1.1	0.53%

2022 Hispanic Population by Age

	Total		Males		Females	
	Number	Percent	Number	Percent	Number	Percent
Total	150	100.0%	71	100.0%	79	100.0%
0 - 4	19	12.7%	11	15.5%	8	10.1%
5 - 9	20	13.3%	11	15.5%	9	11.4%
10 - 14	15	10.0%	9	12.7%	6	7.6%
15 - 19	16	10.7%	8	11.3%	8	10.1%
20 - 24	11	7.3%	3	4.2%	8	10.1%
25 - 29	7	4.7%	3	4.2%	4	5.1%
30 - 34	18	12.0%	5	7.0%	13	16.5%
35 - 39	8	5.3%	5	7.0%	3	3.8%
40 - 44	11	7.3%	3	4.2%	8	10.1%
45 - 49	6	4.0%	4	5.6%	2	2.5%
50 - 54	7	4.7%	3	4.2%	4	5.1%
55 - 59	3	2.0%	1	1.4%	2	2.5%
60 - 64	1	0.7%	1	1.4%	0	0.0%
65 - 69	0	0.0%	0	0.0%	0	0.0%
70 - 74	2	1.3%	1	1.4%	1	1.3%
75 - 79	2	1.3%	0	0.0%	2	2.5%
80 - 84	3	2.0%	3	4.2%	0	0.0%
85+	1	0.7%	0	0.0%	1	1.3%
Median Age	22.3		17.8		25.6	

2027 Hispanic Population by Age

	Total		Males		Females	
	Number	Percent	Number	Percent	Number	Percent
Total	156	100.0%	75	100.0%	81	100.0%
0 - 4	20	12.8%	12	16.0%	8	9.9%
5 - 9	20	12.8%	11	14.7%	9	11.1%
10 - 14	17	10.9%	10	13.3%	7	8.6%
15 - 19	18	11.5%	8	10.7%	10	12.3%
20 - 24	8	5.1%	3	4.0%	5	6.2%
25 - 29	7	4.5%	3	4.0%	4	4.9%
30 - 34	22	14.1%	7	9.3%	15	18.5%
35 - 39	6	3.8%	4	5.3%	2	2.5%
40 - 44	12	7.7%	3	4.0%	9	11.1%
45 - 49	6	3.8%	4	5.3%	2	2.5%
50 - 54	5	3.2%	2	2.7%	3	3.7%
55 - 59	3	1.9%	1	1.3%	2	2.5%
60 - 64	1	0.6%	1	1.3%	0	0.0%
65 - 69	0	0.0%	0	0.0%	0	0.0%
70 - 74	2	1.3%	1	1.3%	1	1.2%
75 - 79	3	1.9%	0	0.0%	3	3.7%
80 - 84	5	3.2%	5	6.7%	0	0.0%
85+	1	0.6%	0	0.0%	1	1.2%
Median Age	21.9		17.8		26.9	

Source: Esri forecasts for 2022 and 2027. U.S. Census Bureau 2010 decennial Census data converted by Esri into 2020 geography.

April 06, 2023

Age by Sex by Race Profile

Kechi City, KS
Kechi City, KS (2036225)
Geography: Place

Prepared by Esri

2022 White Population by Age

	Total		Males		Females	
	Number	Percent	Number	Percent	Number	Percent
Total	1,810	100.0%	917	100.0%	893	100.0%
0 - 4	101	5.6%	54	5.9%	47	5.3%
5 - 9	113	6.2%	59	6.4%	54	6.0%
10 - 14	115	6.4%	56	6.1%	59	6.6%
15 - 19	96	5.3%	53	5.8%	43	4.8%
20 - 24	81	4.5%	38	4.1%	43	4.8%
25 - 29	100	5.5%	51	5.6%	49	5.5%
30 - 34	95	5.2%	49	5.3%	46	5.2%
35 - 39	132	7.3%	66	7.2%	66	7.4%
40 - 44	123	6.8%	71	7.7%	52	5.8%
45 - 49	104	5.7%	59	6.4%	45	5.0%
50 - 54	106	5.9%	49	5.3%	57	6.4%
55 - 59	155	8.6%	71	7.7%	84	9.4%
60 - 64	178	9.8%	89	9.7%	89	10.0%
65 - 69	126	7.0%	59	6.4%	67	7.5%
70 - 74	94	5.2%	46	5.0%	48	5.4%
75 - 79	50	2.8%	28	3.1%	22	2.5%
80 - 84	22	1.2%	9	1.0%	13	1.5%
85+	19	1.0%	10	1.1%	9	1.0%
Median Age	42.9		42.3		43.8	

2027 White Population by Age

	Total		Males		Females	
	Number	Percent	Number	Percent	Number	Percent
Total	1,831	100.0%	930	100.0%	901	100.0%
0 - 4	100	5.5%	55	5.9%	45	5.0%
5 - 9	117	6.4%	62	6.7%	55	6.1%
10 - 14	118	6.4%	59	6.3%	59	6.5%
15 - 19	97	5.3%	50	5.4%	47	5.2%
20 - 24	74	4.0%	43	4.6%	31	3.4%
25 - 29	84	4.6%	37	4.0%	47	5.2%
30 - 34	116	6.3%	61	6.6%	55	6.1%
35 - 39	116	6.3%	58	6.2%	58	6.4%
40 - 44	129	7.0%	74	8.0%	55	6.1%
45 - 49	127	6.9%	67	7.2%	60	6.7%
50 - 54	102	5.6%	56	6.0%	46	5.1%
55 - 59	111	6.1%	52	5.6%	59	6.5%
60 - 64	139	7.6%	64	6.9%	75	8.3%
65 - 69	148	8.1%	68	7.3%	80	8.9%
70 - 74	125	6.8%	60	6.5%	65	7.2%
75 - 79	70	3.8%	38	4.1%	32	3.6%
80 - 84	38	2.1%	16	1.7%	22	2.4%
85+	20	1.1%	10	1.1%	10	1.1%
Median Age	43.6		42.7		44.9	

Source: Esri forecasts for 2022 and 2027. U.S. Census Bureau 2010 decennial Census data converted by Esri into 2020 geography.

April 06, 2023

Age by Sex by Race Profile

Kechi City, KS
Kechi City, KS (2036225)
Geography: Place

Prepared by Esri

2022 Black Population by Age

	Total		Males		Females	
	Number	Percent	Number	Percent	Number	Percent
Total	127	100.0%	67	100.0%	60	100.0%
0 - 4	5	3.9%	4	6.0%	1	1.7%
5 - 9	5	3.9%	3	4.5%	2	3.3%
10 - 14	12	9.4%	6	9.0%	6	10.0%
15 - 19	10	7.9%	5	7.5%	5	8.3%
20 - 24	7	5.5%	3	4.5%	4	6.7%
25 - 29	5	3.9%	2	3.0%	3	5.0%
30 - 34	3	2.4%	1	1.5%	2	3.3%
35 - 39	7	5.5%	5	7.5%	2	3.3%
40 - 44	10	7.9%	4	6.0%	6	10.0%
45 - 49	7	5.5%	4	6.0%	3	5.0%
50 - 54	6	4.7%	3	4.5%	3	5.0%
55 - 59	7	5.5%	3	4.5%	4	6.7%
60 - 64	14	11.0%	5	7.5%	9	15.0%
65 - 69	19	15.0%	13	19.4%	6	10.0%
70 - 74	5	3.9%	4	6.0%	1	1.7%
75 - 79	2	1.6%	0	0.0%	2	3.3%
80 - 84	1	0.8%	1	1.5%	0	0.0%
85+	2	1.6%	1	1.5%	1	1.7%
Median Age	44.8		45.6		44.2	

2027 Black Population by Age

	Total		Males		Females	
	Number	Percent	Number	Percent	Number	Percent
Total	134	100.0%	71	100.0%	63	100.0%
0 - 4	5	3.7%	4	5.6%	1	1.6%
5 - 9	6	4.5%	4	5.6%	2	3.2%
10 - 14	12	9.0%	6	8.5%	6	9.5%
15 - 19	11	8.2%	6	8.5%	5	7.9%
20 - 24	7	5.2%	3	4.2%	4	6.3%
25 - 29	4	3.0%	1	1.4%	3	4.8%
30 - 34	4	3.0%	1	1.4%	3	4.8%
35 - 39	7	5.2%	5	7.0%	2	3.2%
40 - 44	10	7.5%	4	5.6%	6	9.5%
45 - 49	8	6.0%	4	5.6%	4	6.3%
50 - 54	6	4.5%	3	4.2%	3	4.8%
55 - 59	6	4.5%	3	4.2%	3	4.8%
60 - 64	11	8.2%	4	5.6%	7	11.1%
65 - 69	23	17.2%	15	21.1%	8	12.7%
70 - 74	7	5.2%	6	8.5%	1	1.6%
75 - 79	4	3.0%	0	0.0%	4	6.3%
80 - 84	1	0.7%	1	1.4%	0	0.0%
85+	2	1.5%	1	1.4%	1	1.6%
Median Age	45.6		46.9		44.6	

Source: Esri forecasts for 2022 and 2027. U.S. Census Bureau 2010 decennial Census data converted by Esri into 2020 geography.

April 06, 2023

Age by Sex by Race Profile

Kechi City, KS
Kechi City, KS (2036225)
Geography: Place

Prepared by Esri

2022 American Indian Population by Age

	Total		Males		Females	
	Number	Percent	Number	Percent	Number	Percent
Total	12	100.0%	4	100.0%	8	100.0%
0 - 4	0	0.0%	0	0.0%	0	0.0%
5 - 9	0	0.0%	0	0.0%	0	0.0%
10 - 14	0	0.0%	0	0.0%	0	0.0%
15 - 19	0	0.0%	0	0.0%	0	0.0%
20 - 24	0	0.0%	0	0.0%	0	0.0%
25 - 29	0	0.0%	0	0.0%	0	0.0%
30 - 34	0	0.0%	0	0.0%	0	0.0%
35 - 39	1	8.3%	0	0.0%	1	12.5%
40 - 44	2	16.7%	1	25.0%	1	12.5%
45 - 49	1	8.3%	1	25.0%	0	0.0%
50 - 54	0	0.0%	0	0.0%	0	0.0%
55 - 59	1	8.3%	0	0.0%	1	12.5%
60 - 64	2	16.7%	1	25.0%	1	12.5%
65 - 69	4	33.3%	1	25.0%	3	37.5%
70 - 74	0	0.0%	0	0.0%	0	0.0%
75 - 79	1	8.3%	0	0.0%	1	12.5%
80 - 84	0	0.0%	0	0.0%	0	0.0%
85+	0	0.0%	0	0.0%	0	0.0%
Median Age	62.5		55.0		65.0	

2027 American Indian Population by Age

	Total		Males		Females	
	Number	Percent	Number	Percent	Number	Percent
Total	13	100.0%	4	100.0%	9	100.0%
0 - 4	1	7.7%	0	0.0%	1	11.1%
5 - 9	0	0.0%	0	0.0%	0	0.0%
10 - 14	0	0.0%	0	0.0%	0	0.0%
15 - 19	0	0.0%	0	0.0%	0	0.0%
20 - 24	0	0.0%	0	0.0%	0	0.0%
25 - 29	0	0.0%	0	0.0%	0	0.0%
30 - 34	0	0.0%	0	0.0%	0	0.0%
35 - 39	0	0.0%	0	0.0%	0	0.0%
40 - 44	2	15.4%	1	25.0%	1	11.1%
45 - 49	1	7.7%	1	25.0%	0	0.0%
50 - 54	1	7.7%	1	25.0%	0	0.0%
55 - 59	0	0.0%	0	0.0%	0	0.0%
60 - 64	2	15.4%	0	0.0%	2	22.2%
65 - 69	4	30.8%	1	25.0%	3	33.3%
70 - 74	1	7.7%	0	0.0%	1	11.1%
75 - 79	1	7.7%	0	0.0%	1	11.1%
80 - 84	0	0.0%	0	0.0%	0	0.0%
85+	0	0.0%	0	0.0%	0	0.0%
Median Age	63.8		50.0		65.8	

Source: Esri forecasts for 2022 and 2027. U.S. Census Bureau 2010 decennial Census data converted by Esri into 2020 geography.

April 06, 2023

Age by Sex by Race Profile

Kechi City, KS
Kechi City, KS (2036225)
Geography: Place

Prepared by Esri

2022 Asian Population by Age

	Total		Males		Females	
	Number	Percent	Number	Percent	Number	Percent
Total	50	100.0%	24	100.0%	26	100.0%
0 - 4	3	6.0%	2	8.3%	1	3.8%
5 - 9	4	8.0%	2	8.3%	2	7.7%
10 - 14	3	6.0%	2	8.3%	1	3.8%
15 - 19	4	8.0%	3	12.5%	1	3.8%
20 - 24	3	6.0%	1	4.2%	2	7.7%
25 - 29	7	14.0%	3	12.5%	4	15.4%
30 - 34	5	10.0%	2	8.3%	3	11.5%
35 - 39	6	12.0%	2	8.3%	4	15.4%
40 - 44	7	14.0%	2	8.3%	5	19.2%
45 - 49	2	4.0%	2	8.3%	0	0.0%
50 - 54	1	2.0%	0	0.0%	1	3.8%
55 - 59	2	4.0%	2	8.3%	0	0.0%
60 - 64	2	4.0%	1	4.2%	1	3.8%
65 - 69	0	0.0%	0	0.0%	0	0.0%
70 - 74	1	2.0%	0	0.0%	1	3.8%
75 - 79	0	0.0%	0	0.0%	0	0.0%
80 - 84	0	0.0%	0	0.0%	0	0.0%
85+	0	0.0%	0	0.0%	0	0.0%
Median Age	31.0		28.3		33.3	

2027 Asian Population by Age

	Total		Males		Females	
	Number	Percent	Number	Percent	Number	Percent
Total	50	100.0%	25	100.0%	25	100.0%
0 - 4	3	6.0%	2	8.0%	1	4.0%
5 - 9	4	8.0%	2	8.0%	2	8.0%
10 - 14	3	6.0%	2	8.0%	1	4.0%
15 - 19	5	10.0%	3	12.0%	2	8.0%
20 - 24	2	4.0%	1	4.0%	1	4.0%
25 - 29	6	12.0%	2	8.0%	4	16.0%
30 - 34	7	14.0%	3	12.0%	4	16.0%
35 - 39	5	10.0%	2	8.0%	3	12.0%
40 - 44	8	16.0%	3	12.0%	5	20.0%
45 - 49	2	4.0%	2	8.0%	0	0.0%
50 - 54	0	0.0%	0	0.0%	0	0.0%
55 - 59	2	4.0%	2	8.0%	0	0.0%
60 - 64	2	4.0%	1	4.0%	1	4.0%
65 - 69	0	0.0%	0	0.0%	0	0.0%
70 - 74	1	2.0%	0	0.0%	1	4.0%
75 - 79	0	0.0%	0	0.0%	0	0.0%
80 - 84	0	0.0%	0	0.0%	0	0.0%
85+	0	0.0%	0	0.0%	0	0.0%
Median Age	31.4		30.8		31.9	

Source: Esri forecasts for 2022 and 2027. U.S. Census Bureau 2010 decennial Census data converted by Esri into 2020 geography.

April 06, 2023

Age by Sex by Race Profile

Kechi City, KS
Kechi City, KS (2036225)
Geography: Place

Prepared by Esri

2022 Pacific Islander Population by Age

	Total		Males		Females	
	Number	Percent	Number	Percent	Number	Percent
Total	1	100.0%	0	100.0%	1	100.0%
0 - 4	0	0.0%	0	0.0%	0	0.0%
5 - 9	0	0.0%	0	0.0%	0	0.0%
10 - 14	0	0.0%	0	0.0%	0	0.0%
15 - 19	0	0.0%	0	0.0%	0	0.0%
20 - 24	0	0.0%	0	0.0%	0	0.0%
25 - 29	0	0.0%	0	0.0%	0	0.0%
30 - 34	0	0.0%	0	0.0%	0	0.0%
35 - 39	0	0.0%	0	0.0%	0	0.0%
40 - 44	0	0.0%	0	0.0%	0	0.0%
45 - 49	0	0.0%	0	0.0%	0	0.0%
50 - 54	0	0.0%	0	0.0%	0	0.0%
55 - 59	0	0.0%	0	0.0%	0	0.0%
60 - 64	1	100.0%	0	0.0%	1	100.0%
65 - 69	0	0.0%	0	0.0%	0	0.0%
70 - 74	0	0.0%	0	0.0%	0	0.0%
75 - 79	0	0.0%	0	0.0%	0	0.0%
80 - 84	0	0.0%	0	0.0%	0	0.0%
85+	0	0.0%	0	0.0%	0	0.0%
Median Age	62.5		0.0		62.5	

2027 Pacific Islander Population by Age

	Total		Males		Females	
	Number	Percent	Number	Percent	Number	Percent
Total	1	100.0%	0	100.0%	1	100.0%
0 - 4	0	0.0%	0	0.0%	0	0.0%
5 - 9	0	0.0%	0	0.0%	0	0.0%
10 - 14	0	0.0%	0	0.0%	0	0.0%
15 - 19	0	0.0%	0	0.0%	0	0.0%
20 - 24	0	0.0%	0	0.0%	0	0.0%
25 - 29	0	0.0%	0	0.0%	0	0.0%
30 - 34	0	0.0%	0	0.0%	0	0.0%
35 - 39	0	0.0%	0	0.0%	0	0.0%
40 - 44	0	0.0%	0	0.0%	0	0.0%
45 - 49	0	0.0%	0	0.0%	0	0.0%
50 - 54	0	0.0%	0	0.0%	0	0.0%
55 - 59	0	0.0%	0	0.0%	0	0.0%
60 - 64	0	0.0%	0	0.0%	0	0.0%
65 - 69	1	100.0%	0	0.0%	1	100.0%
70 - 74	0	0.0%	0	0.0%	0	0.0%
75 - 79	0	0.0%	0	0.0%	0	0.0%
80 - 84	0	0.0%	0	0.0%	0	0.0%
85+	0	0.0%	0	0.0%	0	0.0%
Median Age	67.5		0.0		67.5	

Source: Esri forecasts for 2022 and 2027. U.S. Census Bureau 2010 decennial Census data converted by Esri into 2020 geography.

April 06, 2023

Age by Sex by Race Profile

Kechi City, KS
Kechi City, KS (2036225)
Geography: Place

Prepared by Esri

2022 Some Other Race Population by Age

	Total		Males		Females	
	Number	Percent	Number	Percent	Number	Percent
Total	50	100.0%	26	100.0%	24	100.0%
0 - 4	4	8.0%	3	11.5%	1	4.2%
5 - 9	7	14.0%	5	19.2%	2	8.3%
10 - 14	2	4.0%	0	0.0%	2	8.3%
15 - 19	5	10.0%	4	15.4%	1	4.2%
20 - 24	3	6.0%	1	3.8%	2	8.3%
25 - 29	0	0.0%	0	0.0%	0	0.0%
30 - 34	8	16.0%	2	7.7%	6	25.0%
35 - 39	3	6.0%	2	7.7%	1	4.2%
40 - 44	3	6.0%	1	3.8%	2	8.3%
45 - 49	3	6.0%	1	3.8%	2	8.3%
50 - 54	7	14.0%	5	19.2%	2	8.3%
55 - 59	1	2.0%	0	0.0%	1	4.2%
60 - 64	1	2.0%	1	3.8%	0	0.0%
65 - 69	0	0.0%	0	0.0%	0	0.0%
70 - 74	0	0.0%	0	0.0%	0	0.0%
75 - 79	0	0.0%	0	0.0%	0	0.0%
80 - 84	1	2.0%	1	3.8%	0	0.0%
85+	2	4.0%	0	0.0%	2	8.3%
Median Age	32.5		27.5		33.3	

2027 Some Other Race Population by Age

	Total		Males		Females	
	Number	Percent	Number	Percent	Number	Percent
Total	59	100.0%	33	100.0%	26	100.0%
0 - 4	4	6.8%	3	9.1%	1	3.8%
5 - 9	8	13.6%	6	18.2%	2	7.7%
10 - 14	2	3.4%	0	0.0%	2	7.7%
15 - 19	5	8.5%	4	12.1%	1	3.8%
20 - 24	3	5.1%	1	3.0%	2	7.7%
25 - 29	0	0.0%	0	0.0%	0	0.0%
30 - 34	9	15.3%	4	12.1%	5	19.2%
35 - 39	3	5.1%	2	6.1%	1	3.8%
40 - 44	3	5.1%	1	3.0%	2	7.7%
45 - 49	5	8.5%	2	6.1%	3	11.5%
50 - 54	7	11.9%	5	15.2%	2	7.7%
55 - 59	1	1.7%	0	0.0%	1	3.8%
60 - 64	1	1.7%	1	3.0%	0	0.0%
65 - 69	1	1.7%	0	0.0%	1	3.8%
70 - 74	1	1.7%	1	3.0%	0	0.0%
75 - 79	1	1.7%	0	0.0%	1	3.8%
80 - 84	3	5.1%	3	9.1%	0	0.0%
85+	2	3.4%	0	0.0%	2	7.7%
Median Age	34.2		33.1		35.0	

Source: Esri forecasts for 2022 and 2027. U.S. Census Bureau 2010 decennial Census data converted by Esri into 2020 geography.

April 06, 2023

Age by Sex by Race Profile

Kechi City, KS
Kechi City, KS (2036225)
Geography: Place

Prepared by Esri

2022 Multiple Races Population by Age

	Total		Males		Females	
	Number	Percent	Number	Percent	Number	Percent
Total	195	100.0%	87	100.0%	108	100.0%
0 - 4	29	14.9%	11	12.6%	18	16.7%
5 - 9	20	10.3%	8	9.2%	12	11.1%
10 - 14	27	13.8%	17	19.5%	10	9.3%
15 - 19	27	13.8%	15	17.2%	12	11.1%
20 - 24	6	3.1%	2	2.3%	4	3.7%
25 - 29	10	5.1%	7	8.0%	3	2.8%
30 - 34	11	5.6%	5	5.7%	6	5.6%
35 - 39	12	6.2%	2	2.3%	10	9.3%
40 - 44	15	7.7%	1	1.1%	14	13.0%
45 - 49	11	5.6%	5	5.7%	6	5.6%
50 - 54	8	4.1%	4	4.6%	4	3.7%
55 - 59	2	1.0%	1	1.1%	1	0.9%
60 - 64	0	0.0%	0	0.0%	0	0.0%
65 - 69	6	3.1%	5	5.7%	1	0.9%
70 - 74	3	1.5%	1	1.1%	2	1.9%
75 - 79	6	3.1%	2	2.3%	4	3.7%
80 - 84	1	0.5%	1	1.1%	0	0.0%
85+	1	0.5%	0	0.0%	1	0.9%
Median Age	19.0		17.5		22.5	

2027 Multiple Races Population by Age

	Total		Males		Females	
	Number	Percent	Number	Percent	Number	Percent
Total	227	100.0%	100	100.0%	127	100.0%
0 - 4	32	14.1%	12	12.0%	20	15.7%
5 - 9	22	9.7%	9	9.0%	13	10.2%
10 - 14	30	13.2%	19	19.0%	11	8.7%
15 - 19	30	13.2%	15	15.0%	15	11.8%
20 - 24	7	3.1%	3	3.0%	4	3.1%
25 - 29	8	3.5%	5	5.0%	3	2.4%
30 - 34	13	5.7%	7	7.0%	6	4.7%
35 - 39	11	4.8%	2	2.0%	9	7.1%
40 - 44	19	8.4%	1	1.0%	18	14.2%
45 - 49	17	7.5%	6	6.0%	11	8.7%
50 - 54	9	4.0%	5	5.0%	4	3.1%
55 - 59	2	0.9%	1	1.0%	1	0.8%
60 - 64	0	0.0%	0	0.0%	0	0.0%
65 - 69	9	4.0%	7	7.0%	2	1.6%
70 - 74	4	1.8%	2	2.0%	2	1.6%
75 - 79	9	4.0%	3	3.0%	6	4.7%
80 - 84	3	1.3%	2	2.0%	1	0.8%
85+	2	0.9%	1	1.0%	1	0.8%
Median Age	19.9		18.3		25.8	

Data Note: Multiple Races population includes unique counts of the population who reported at least two races.

Source: Esri forecasts for 2022 and 2027. U.S. Census Bureau 2010 decennial Census data converted by Esri into 2020 geography.

April 06, 2023



Maize Demographic and Socioeconomic Report

April 2023

In Partnership With:



CEDBR
Center for Economic Development
and Business Research



JEO CONSULTING GROUP

DRAFT

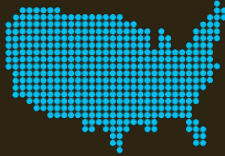



TAPESTRY SEGMENTATION

The Fabric of America's Neighborhoods

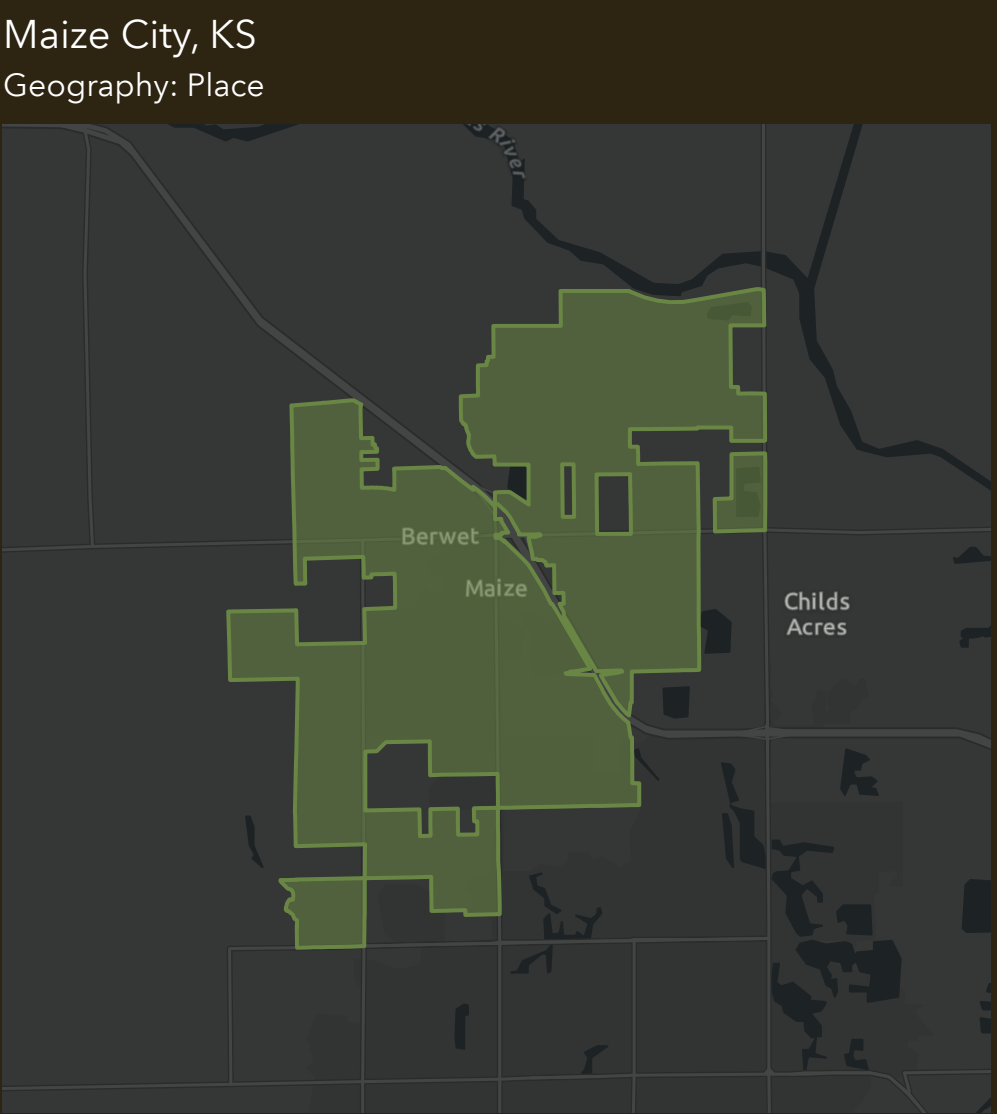
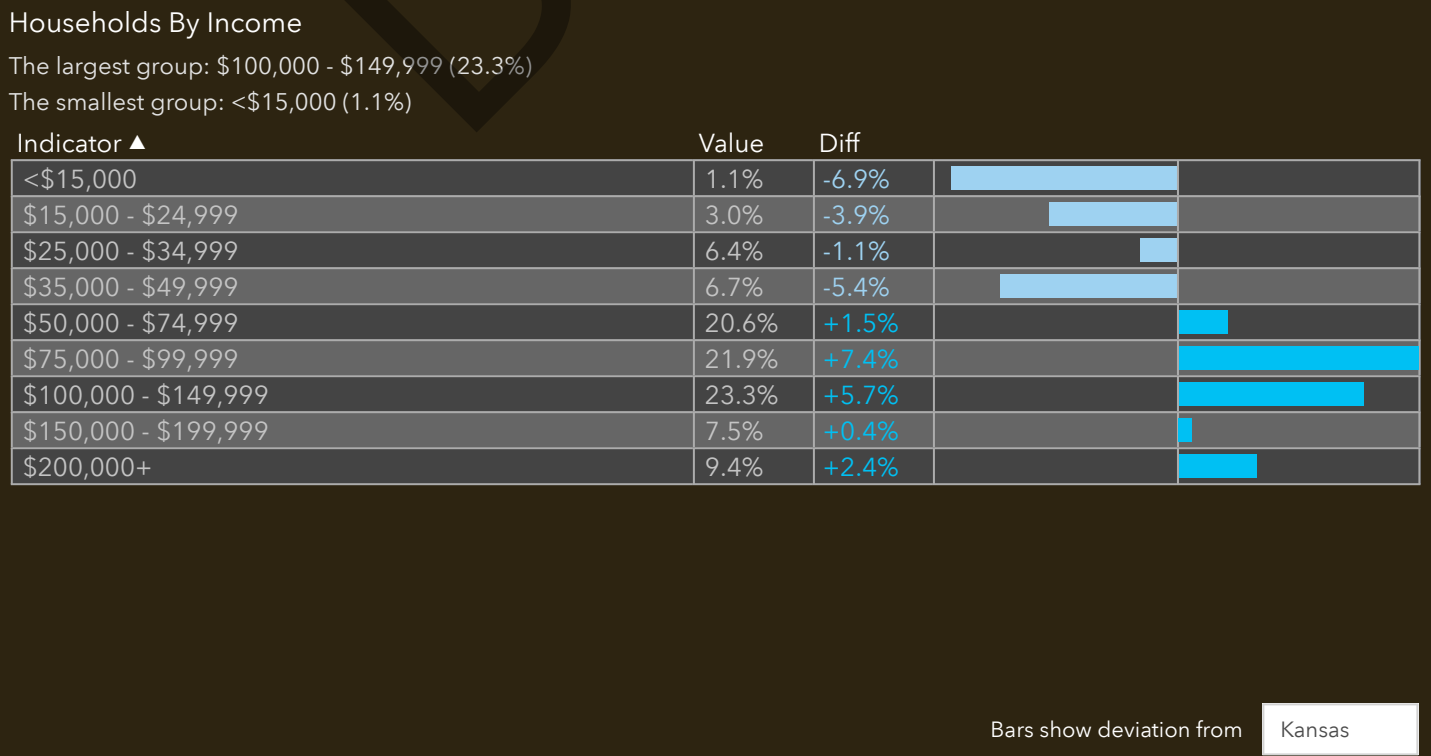
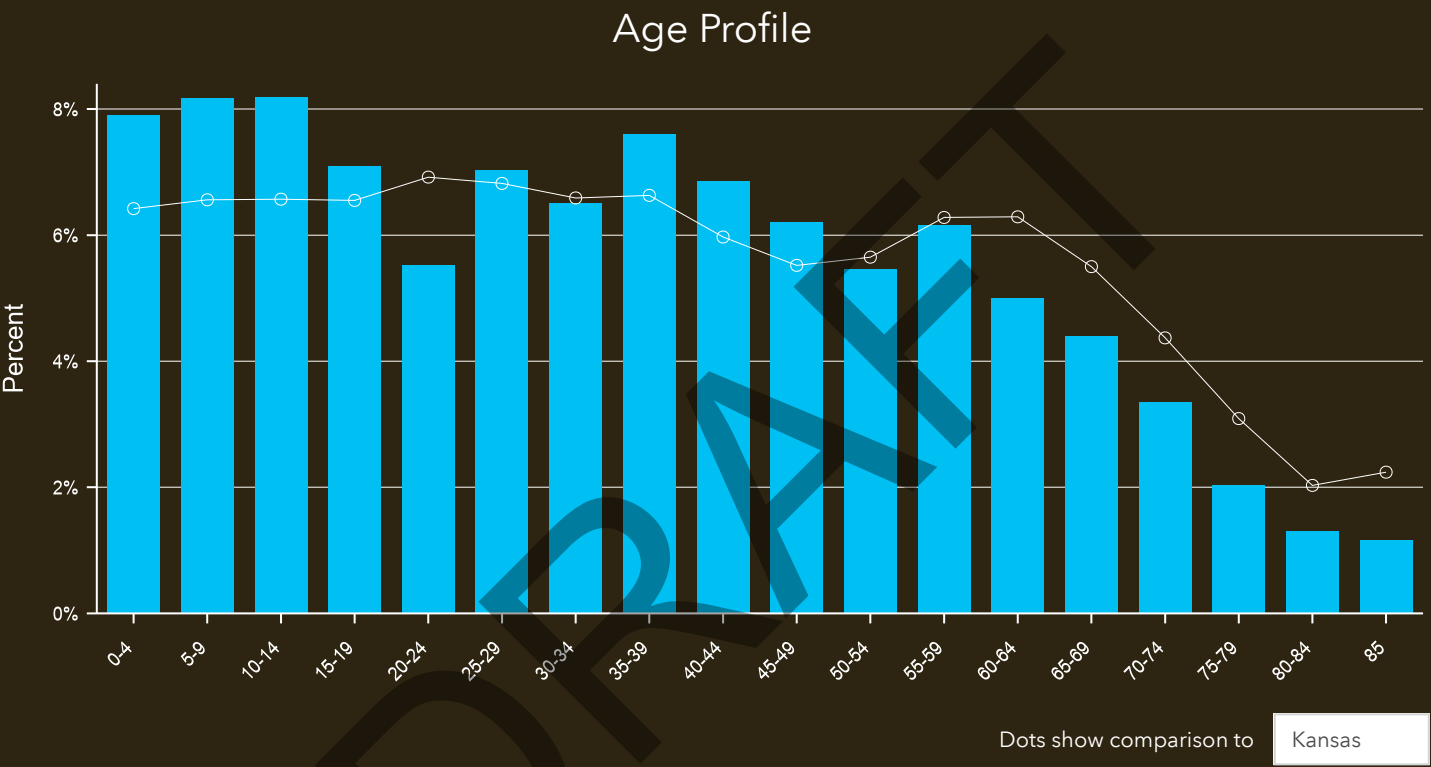
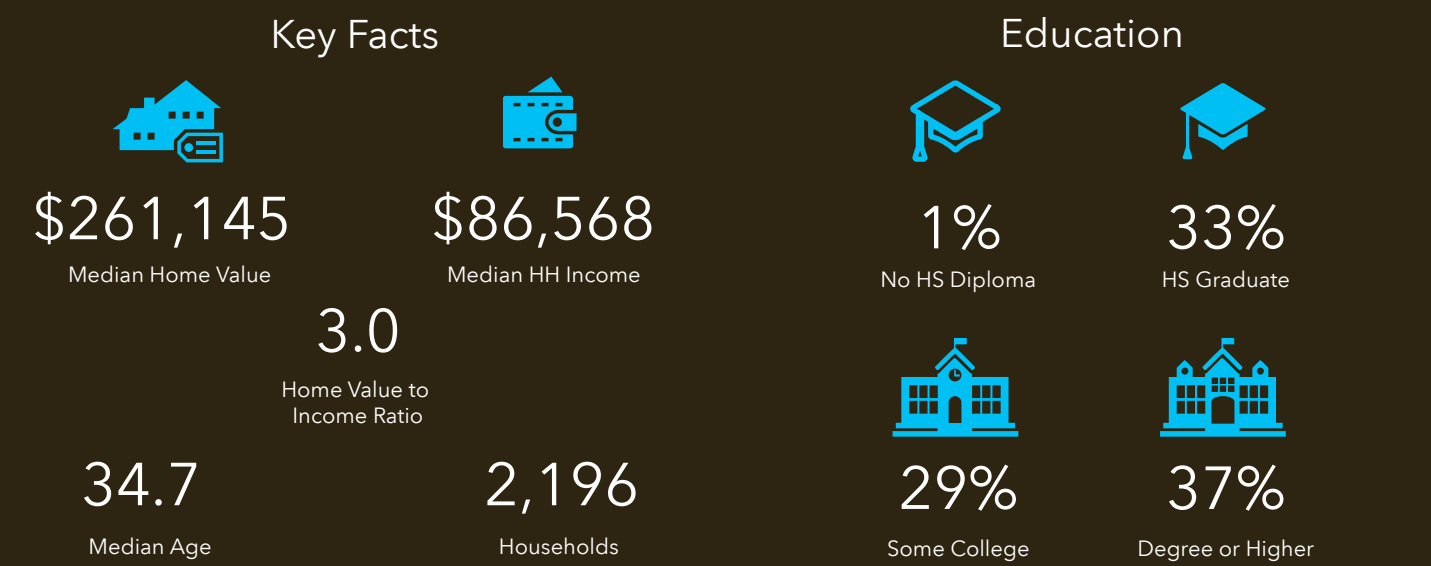
Tapestry LifeMode				
learn more...	Households	HHs %	% US HHs	Index
Affluent Estates (L1)	0	0.00%	10.00%	0
Upscale Avenues (L2)	0	0.00%	5.55%	0
Uptown Individuals (L3)	0	0.00%	3.58%	0
Family Landscapes (L4)	2,152	98.00%	7.63%	1,284
GenXurban (L5)	0	0.00%	11.26%	0
Cozy Country Living (L6)	44	2.00%	12.06%	17
Sprouting Explorers (L7)	0	0.00%	7.20%	0
Middle Ground (L8)	0	0.00%	10.79%	0
Senior Styles (L9)	0	0.00%	5.80%	0
Rustic Outposts (L10)	0	0.00%	8.30%	0
Midtown Singles (L11)	0	0.00%	6.16%	0
Hometown (L12)	0	0.00%	6.01%	0
Next Wave (L13)	0	0.00%	3.78%	0
Scholars and Patriots (L14)	0	0.00%	1.61%	0



Tapestry Segments		
 <div>4A</div>	Workday Drive 1,302 households	59.3% of Households
 <div>4C</div>	Middleburg 850 households	38.7% of Households
 <div>6A</div>	Green Acres 44 households	2.0% of Households



Demographic and Income Comparison Profile

Maize City, KS
Maize City, KS (2044200)
Geography: Place

Prepared by Esri

		Maize city, K...
Census 2010 Summary		
Population		3,594
Households		1,240
Families		990
Average Household Size		2.90
Owner Occupied Housing Units		953
Renter Occupied Housing Units		287
Median Age		31.0
Census 2020 Summary		
Population		5,735
Households		2,111
Average Household Size		2.71
2022 Summary		
Population		5,960
Households		2,196
Families		1,710
Average Household Size		2.71
Owner Occupied Housing Units		1,486
Renter Occupied Housing Units		710
Median Age		34.7
Median Household Income		\$86,568
Average Household Income		\$113,201
2027 Summary		
Population		6,144
Households		2,274
Families		1,773
Average Household Size		2.70
Owner Occupied Housing Units		1,496
Renter Occupied Housing Units		778
Median Age		35.1
Median Household Income		\$102,756
Average Household Income		\$135,395
Trends: 2022-2027 Annual Rate		
Population		0.61%
Households		0.70%
Families		0.73%
Owner Households		0.13%
Median Household Income		3.49%

Source: Esri forecasts for 2022 and 2027. U.S. Census Bureau 2010 decennial Census data converted by Esri into 2020 geography.

April 05, 2023



Demographic and Income Comparison Profile

Maize City, KS
Maize City, KS (2044200)
Geography: Place

Prepared by Esri

Maize city, K...		
2022 Households by Income	Number	Percent
<\$15,000	25	1.1%
\$15,000 - \$24,999	66	3.0%
\$25,000 - \$34,999	140	6.4%
\$35,000 - \$49,999	147	6.7%
\$50,000 - \$74,999	453	20.6%
\$75,000 - \$99,999	482	22.0%
\$100,000 - \$149,999	511	23.3%
\$150,000 - \$199,999	165	7.5%
\$200,000+	206	9.4%
Median Household Income	\$86,568	
Average Household Income	\$113,201	
Per Capita Income	\$41,379	
2027 Households by Income	Number	Percent
<\$15,000	17	0.7%
\$15,000 - \$24,999	41	1.8%
\$25,000 - \$34,999	142	6.2%
\$35,000 - \$49,999	174	7.7%
\$50,000 - \$74,999	298	13.1%
\$75,000 - \$99,999	407	17.9%
\$100,000 - \$149,999	626	27.5%
\$150,000 - \$199,999	257	11.3%
\$200,000+	312	13.7%
Median Household Income	\$102,756	
Average Household Income	\$135,395	
Per Capita Income	\$49,714	

Data Note: Income is expressed in current dollars.

Source: Esri forecasts for 2022 and 2027. U.S. Census Bureau 2010 decennial Census data converted by Esri into 2020 geography.

April 05, 2023



Demographic and Income Comparison Profile

Maize City, KS
Maize City, KS (2044200)
Geography: Place

Prepared by Esri

		Maize city, K...	
2010 Population by Age		Number	Percent
Age 0 - 4		347	9.7%
Age 5 - 9		367	10.2%
Age 10 - 14		317	8.8%
Age 15 - 19		258	7.2%
Age 20 - 24		181	5.0%
Age 25 - 34		544	15.1%
Age 35 - 44		485	13.5%
Age 45 - 54		448	12.5%
Age 55 - 64		322	9.0%
Age 65 - 74		177	4.9%
Age 75 - 84		121	3.4%
Age 85+		28	0.8%
2022 Population by Age		Number	Percent
Age 0 - 4		471	7.9%
Age 5 - 9		487	8.2%
Age 10 - 14		488	8.2%
Age 15 - 19		423	7.1%
Age 20 - 24		329	5.5%
Age 25 - 34		807	13.5%
Age 35 - 44		862	14.5%
Age 45 - 54		696	11.7%
Age 55 - 64		665	11.2%
Age 65 - 74		462	7.8%
Age 75 - 84		199	3.3%
Age 85+		70	1.2%
2027 Population by Age		Number	Percent
Age 0 - 4		474	7.7%
Age 5 - 9		495	8.1%
Age 10 - 14		507	8.3%
Age 15 - 19		429	7.0%
Age 20 - 24		304	4.9%
Age 25 - 34		853	13.9%
Age 35 - 44		885	14.4%
Age 45 - 54		734	11.9%
Age 55 - 64		626	10.2%
Age 65 - 74		493	8.0%
Age 75 - 84		261	4.2%
Age 85+		83	1.4%

Source: Esri forecasts for 2022 and 2027. U.S. Census Bureau 2010 decennial Census data converted by Esri into 2020 geography.

April 05, 2023



Demographic and Income Comparison Profile

Maize City, KS
Maize City, KS (2044200)
Geography: Place

Prepared by Esri

		Maize city, K...	
2010 Race and Ethnicity		Number	Percent
White Alone		3,293	91.7%
Black Alone		51	1.4%
American Indian Alone		34	0.9%
Asian Alone		43	1.2%
Pacific Islander Alone		3	0.1%
Some Other Race Alone		46	1.3%
Two or More Races		123	3.4%
Hispanic Origin (Any Race)		264	7.3%
2020 Race and Ethnicity		Number	Percent
White Alone		4,692	81.8%
Black Alone		167	2.9%
American Indian Alone		66	1.2%
Asian Alone		93	1.6%
Pacific Islander Alone		4	0.1%
Some Other Race Alone		148	2.6%
Two or More Races		565	9.9%
Hispanic Origin (Any Race)		589	10.3%
2022 Race and Ethnicity		Number	Percent
White Alone		4,889	82.0%
Black Alone		170	2.9%
American Indian Alone		64	1.1%
Asian Alone		101	1.7%
Pacific Islander Alone		4	0.1%
Some Other Race Alone		148	2.5%
Two or More Races		583	9.8%
Hispanic Origin (Any Race)		607	10.2%
2027 Race and Ethnicity		Number	Percent
White Alone		4,970	80.9%
Black Alone		172	2.8%
American Indian Alone		65	1.1%
Asian Alone		106	1.7%
Pacific Islander Alone		5	0.1%
Some Other Race Alone		160	2.6%
Two or More Races		666	10.8%
Hispanic Origin (Any Race)		629	10.2%

Source: Esri forecasts for 2022 and 2027. U.S. Census Bureau 2010 decennial Census data converted by Esri into 2020 geography.

April 05, 2023

Age by Sex by Race Profile

Maize City, KS
Maize City, KS (2044200)
Geography: Place

Prepared by Esri

Summary	Census 2010	2022	2027	2022-2027 Change	2022-2027 Annual Rate
Population	3,594	5,960	6,144	184	0.61%
Households	1,240	2,196	2,274	78	0.70%
Median Age	31.0	34.7	35.1	0.4	0.23%
Median Male Age	29.8	33.3	33.7	0.4	0.24%
Median Female Age	32.0	35.8	36.6	0.8	0.44%

2022 Hispanic Population by Age

	Total		Males		Females	
	Number	Percent	Number	Percent	Number	Percent
Total	609	100.0%	287	100.0%	322	100.0%
0 - 4	73	12.0%	37	12.9%	36	11.2%
5 - 9	93	15.3%	45	15.7%	48	14.9%
10 - 14	71	11.7%	36	12.5%	35	10.9%
15 - 19	56	9.2%	27	9.4%	29	9.0%
20 - 24	34	5.6%	18	6.3%	16	5.0%
25 - 29	50	8.2%	25	8.7%	25	7.8%
30 - 34	61	10.0%	23	8.0%	38	11.8%
35 - 39	49	8.0%	22	7.7%	27	8.4%
40 - 44	35	5.7%	16	5.6%	19	5.9%
45 - 49	27	4.4%	10	3.5%	17	5.3%
50 - 54	21	3.4%	8	2.8%	13	4.0%
55 - 59	10	1.6%	6	2.1%	4	1.2%
60 - 64	8	1.3%	5	1.7%	3	0.9%
65 - 69	5	0.8%	3	1.0%	2	0.6%
70 - 74	9	1.5%	1	0.3%	8	2.5%
75 - 79	2	0.3%	1	0.3%	1	0.3%
80 - 84	1	0.2%	0	0.0%	1	0.3%
85+	4	0.7%	4	1.4%	0	0.0%
Median Age	21.7		19.7		24.1	

2027 Hispanic Population by Age

	Total		Males		Females	
	Number	Percent	Number	Percent	Number	Percent
Total	633	100.0%	301	100.0%	332	100.0%
0 - 4	76	12.0%	38	12.6%	38	11.4%
5 - 9	97	15.3%	48	15.9%	49	14.8%
10 - 14	76	12.0%	39	13.0%	37	11.1%
15 - 19	59	9.3%	31	10.3%	28	8.4%
20 - 24	33	5.2%	16	5.3%	17	5.1%
25 - 29	42	6.6%	22	7.3%	20	6.0%
30 - 34	72	11.4%	30	10.0%	42	12.7%
35 - 39	49	7.7%	22	7.3%	27	8.1%
40 - 44	39	6.2%	18	6.0%	21	6.3%
45 - 49	29	4.6%	10	3.3%	19	5.7%
50 - 54	21	3.3%	8	2.7%	13	3.9%
55 - 59	9	1.4%	5	1.7%	4	1.2%
60 - 64	8	1.3%	4	1.3%	4	1.2%
65 - 69	5	0.8%	3	1.0%	2	0.6%
70 - 74	9	1.4%	1	0.3%	8	2.4%
75 - 79	4	0.6%	2	0.7%	2	0.6%
80 - 84	1	0.2%	0	0.0%	1	0.3%
85+	4	0.6%	4	1.3%	0	0.0%
Median Age	21.3		19.1		24.1	

Source: Esri forecasts for 2022 and 2027. U.S. Census Bureau 2010 decennial Census data converted by Esri into 2020 geography.

April 06, 2023

Age by Sex by Race Profile

Maize City, KS
 Maize City, KS (2044200)
 Geography: Place

Prepared by Esri

2022 White Population by Age

	Total		Males		Females	
	Number	Percent	Number	Percent	Number	Percent
Total	4,889	100.0%	2,419	100.0%	2,470	100.0%
0 - 4	327	6.7%	164	6.8%	163	6.6%
5 - 9	343	7.0%	185	7.6%	158	6.4%
10 - 14	378	7.7%	201	8.3%	177	7.2%
15 - 19	320	6.5%	159	6.6%	161	6.5%
20 - 24	268	5.5%	142	5.9%	126	5.1%
25 - 29	336	6.9%	172	7.1%	164	6.6%
30 - 34	322	6.6%	144	6.0%	178	7.2%
35 - 39	370	7.6%	179	7.4%	191	7.7%
40 - 44	355	7.3%	168	6.9%	187	7.6%
45 - 49	319	6.5%	156	6.4%	163	6.6%
50 - 54	278	5.7%	138	5.7%	140	5.7%
55 - 59	333	6.8%	161	6.7%	172	7.0%
60 - 64	265	5.4%	132	5.5%	133	5.4%
65 - 69	236	4.8%	117	4.8%	119	4.8%
70 - 74	186	3.8%	91	3.8%	95	3.8%
75 - 79	114	2.3%	55	2.3%	59	2.4%
80 - 84	74	1.5%	31	1.3%	43	1.7%
85+	65	1.3%	24	1.0%	41	1.7%
Median Age	37.0		36.2		37.8	

2027 White Population by Age

	Total		Males		Females	
	Number	Percent	Number	Percent	Number	Percent
Total	4,972	100.0%	2,464	100.0%	2,508	100.0%
0 - 4	318	6.4%	160	6.5%	158	6.3%
5 - 9	337	6.8%	181	7.3%	156	6.2%
10 - 14	383	7.7%	206	8.4%	177	7.1%
15 - 19	314	6.3%	168	6.8%	146	5.8%
20 - 24	242	4.9%	116	4.7%	126	5.0%
25 - 29	282	5.7%	150	6.1%	132	5.3%
30 - 34	412	8.3%	204	8.3%	208	8.3%
35 - 39	348	7.0%	166	6.7%	182	7.3%
40 - 44	388	7.8%	190	7.7%	198	7.9%
45 - 49	333	6.7%	160	6.5%	173	6.9%
50 - 54	290	5.8%	143	5.8%	147	5.9%
55 - 59	267	5.4%	125	5.1%	142	5.7%
60 - 64	287	5.8%	140	5.7%	147	5.9%
65 - 69	236	4.7%	113	4.6%	123	4.9%
70 - 74	211	4.2%	102	4.1%	109	4.3%
75 - 79	158	3.2%	73	3.0%	85	3.4%
80 - 84	88	1.8%	40	1.6%	48	1.9%
85+	78	1.6%	27	1.1%	51	2.0%
Median Age	37.8		36.4		39.1	

Source: Esri forecasts for 2022 and 2027. U.S. Census Bureau 2010 decennial Census data converted by Esri into 2020 geography.

April 06, 2023

Age by Sex by Race Profile

Maize City, KS
 Maize City, KS (2044200)
 Geography: Place

Prepared by Esri

2022 Black Population by Age

	Total		Males		Females	
	Number	Percent	Number	Percent	Number	Percent
Total	172	100.0%	86	100.0%	86	100.0%
0 - 4	15	8.7%	3	3.5%	12	14.0%
5 - 9	16	9.3%	9	10.5%	7	8.1%
10 - 14	17	9.9%	11	12.8%	6	7.0%
15 - 19	9	5.2%	3	3.5%	6	7.0%
20 - 24	12	7.0%	9	10.5%	3	3.5%
25 - 29	13	7.6%	5	5.8%	8	9.3%
30 - 34	23	13.4%	10	11.6%	13	15.1%
35 - 39	12	7.0%	7	8.1%	5	5.8%
40 - 44	9	5.2%	4	4.7%	5	5.8%
45 - 49	6	3.5%	4	4.7%	2	2.3%
50 - 54	7	4.1%	5	5.8%	2	2.3%
55 - 59	8	4.7%	2	2.3%	6	7.0%
60 - 64	5	2.9%	3	3.5%	2	2.3%
65 - 69	7	4.1%	2	2.3%	5	5.8%
70 - 74	4	2.3%	2	2.3%	2	2.3%
75 - 79	5	2.9%	4	4.7%	1	1.2%
80 - 84	3	1.7%	2	2.3%	1	1.2%
85+	1	0.6%	1	1.2%	0	0.0%
Median Age	30.9		31.5		30.4	

2027 Black Population by Age

	Total		Males		Females	
	Number	Percent	Number	Percent	Number	Percent
Total	173	100.0%	88	100.0%	85	100.0%
0 - 4	15	8.7%	3	3.4%	12	14.1%
5 - 9	16	9.2%	9	10.2%	7	8.2%
10 - 14	19	11.0%	13	14.8%	6	7.1%
15 - 19	8	4.6%	3	3.4%	5	5.9%
20 - 24	10	5.8%	7	8.0%	3	3.5%
25 - 29	10	5.8%	4	4.5%	6	7.1%
30 - 34	25	14.5%	12	13.6%	13	15.3%
35 - 39	12	6.9%	7	8.0%	5	5.9%
40 - 44	11	6.4%	5	5.7%	6	7.1%
45 - 49	6	3.5%	4	4.5%	2	2.4%
50 - 54	6	3.5%	4	4.5%	2	2.4%
55 - 59	8	4.6%	2	2.3%	6	7.1%
60 - 64	5	2.9%	3	3.4%	2	2.4%
65 - 69	7	4.0%	2	2.3%	5	5.9%
70 - 74	4	2.3%	2	2.3%	2	2.4%
75 - 79	6	3.5%	4	4.5%	2	2.4%
80 - 84	4	2.3%	3	3.4%	1	1.2%
85+	1	0.6%	1	1.1%	0	0.0%
Median Age	31.7		32.1		31.3	

Source: Esri forecasts for 2022 and 2027. U.S. Census Bureau 2010 decennial Census data converted by Esri into 2020 geography.

April 06, 2023

Age by Sex by Race Profile

Maize City, KS
 Maize City, KS (2044200)
 Geography: Place

Prepared by Esri

2022 American Indian Population by Age

	Total		Males		Females	
	Number	Percent	Number	Percent	Number	Percent
Total	68	100.0%	29	100.0%	39	100.0%
0 - 4	7	10.3%	4	13.8%	3	7.7%
5 - 9	6	8.8%	3	10.3%	3	7.7%
10 - 14	5	7.4%	4	13.8%	1	2.6%
15 - 19	5	7.4%	2	6.9%	3	7.7%
20 - 24	7	10.3%	3	10.3%	4	10.3%
25 - 29	5	7.4%	4	13.8%	1	2.6%
30 - 34	4	5.9%	2	6.9%	2	5.1%
35 - 39	6	8.8%	3	10.3%	3	7.7%
40 - 44	4	5.9%	1	3.4%	3	7.7%
45 - 49	7	10.3%	1	3.4%	6	15.4%
50 - 54	6	8.8%	1	3.4%	5	12.8%
55 - 59	3	4.4%	1	3.4%	2	5.1%
60 - 64	1	1.5%	0	0.0%	1	2.6%
65 - 69	0	0.0%	0	0.0%	0	0.0%
70 - 74	2	2.9%	0	0.0%	2	5.1%
75 - 79	0	0.0%	0	0.0%	0	0.0%
80 - 84	0	0.0%	0	0.0%	0	0.0%
85+	0	0.0%	0	0.0%	0	0.0%
Median Age	29.0		22.5		39.2	

2027 American Indian Population by Age

	Total		Males		Females	
	Number	Percent	Number	Percent	Number	Percent
Total	69	100.0%	30	100.0%	39	100.0%
0 - 4	7	10.1%	4	13.3%	3	7.7%
5 - 9	6	8.7%	3	10.0%	3	7.7%
10 - 14	5	7.2%	4	13.3%	1	2.6%
15 - 19	6	8.7%	3	10.0%	3	7.7%
20 - 24	8	11.6%	3	10.0%	5	12.8%
25 - 29	5	7.2%	4	13.3%	1	2.6%
30 - 34	4	5.8%	2	6.7%	2	5.1%
35 - 39	6	8.7%	3	10.0%	3	7.7%
40 - 44	4	5.8%	1	3.3%	3	7.7%
45 - 49	6	8.7%	1	3.3%	5	12.8%
50 - 54	6	8.7%	1	3.3%	5	12.8%
55 - 59	3	4.3%	1	3.3%	2	5.1%
60 - 64	1	1.4%	0	0.0%	1	2.6%
65 - 69	0	0.0%	0	0.0%	0	0.0%
70 - 74	2	2.9%	0	0.0%	2	5.1%
75 - 79	0	0.0%	0	0.0%	0	0.0%
80 - 84	0	0.0%	0	0.0%	0	0.0%
85+	0	0.0%	0	0.0%	0	0.0%
Median Age	27.5		21.7		37.5	

Source: Esri forecasts for 2022 and 2027. U.S. Census Bureau 2010 decennial Census data converted by Esri into 2020 geography.

April 06, 2023

Age by Sex by Race Profile

Maize City, KS
 Maize City, KS (2044200)
 Geography: Place

Prepared by Esri

2022 Asian Population by Age

	Total		Males		Females	
	Number	Percent	Number	Percent	Number	Percent
Total	105	100.0%	49	100.0%	56	100.0%
0 - 4	4	3.8%	2	4.1%	2	3.6%
5 - 9	7	6.7%	4	8.2%	3	5.4%
10 - 14	8	7.6%	4	8.2%	4	7.1%
15 - 19	11	10.5%	6	12.2%	5	8.9%
20 - 24	9	8.6%	7	14.3%	2	3.6%
25 - 29	8	7.6%	4	8.2%	4	7.1%
30 - 34	7	6.7%	3	6.1%	4	7.1%
35 - 39	13	12.4%	4	8.2%	9	16.1%
40 - 44	12	11.4%	4	8.2%	8	14.3%
45 - 49	6	5.7%	2	4.1%	4	7.1%
50 - 54	7	6.7%	2	4.1%	5	8.9%
55 - 59	5	4.8%	2	4.1%	3	5.4%
60 - 64	3	2.9%	2	4.1%	1	1.8%
65 - 69	3	2.9%	2	4.1%	1	1.8%
70 - 74	2	1.9%	1	2.0%	1	1.8%
75 - 79	0	0.0%	0	0.0%	0	0.0%
80 - 84	0	0.0%	0	0.0%	0	0.0%
85+	0	0.0%	0	0.0%	0	0.0%
Median Age	33.9		26.9		37.2	

2027 Asian Population by Age

	Total		Males		Females	
	Number	Percent	Number	Percent	Number	Percent
Total	110	100.0%	52	100.0%	58	100.0%
0 - 4	4	3.6%	2	3.8%	2	3.4%
5 - 9	7	6.4%	4	7.7%	3	5.2%
10 - 14	7	6.4%	3	5.8%	4	6.9%
15 - 19	10	9.1%	6	11.5%	4	6.9%
20 - 24	9	8.2%	7	13.5%	2	3.4%
25 - 29	8	7.3%	4	7.7%	4	6.9%
30 - 34	9	8.2%	4	7.7%	5	8.6%
35 - 39	15	13.6%	4	7.7%	11	19.0%
40 - 44	13	11.8%	5	9.6%	8	13.8%
45 - 49	6	5.5%	2	3.8%	4	6.9%
50 - 54	7	6.4%	3	5.8%	4	6.9%
55 - 59	5	4.5%	2	3.8%	3	5.2%
60 - 64	4	3.6%	3	5.8%	1	1.7%
65 - 69	3	2.7%	2	3.8%	1	1.7%
70 - 74	3	2.7%	1	1.9%	2	3.4%
75 - 79	0	0.0%	0	0.0%	0	0.0%
80 - 84	0	0.0%	0	0.0%	0	0.0%
85+	0	0.0%	0	0.0%	0	0.0%
Median Age	35.3		30.0		37.3	

Source: Esri forecasts for 2022 and 2027. U.S. Census Bureau 2010 decennial Census data converted by Esri into 2020 geography.

April 06, 2023

Age by Sex by Race Profile

Maize City, KS
 Maize City, KS (2044200)
 Geography: Place

Prepared by Esri

2022 Pacific Islander Population by Age

	Total		Males		Females	
	Number	Percent	Number	Percent	Number	Percent
Total	4	100.0%	2	100.0%	2	100.0%
0 - 4	0	0.0%	0	0.0%	0	0.0%
5 - 9	1	25.0%	0	0.0%	1	50.0%
10 - 14	1	25.0%	1	50.0%	0	0.0%
15 - 19	0	0.0%	0	0.0%	0	0.0%
20 - 24	0	0.0%	0	0.0%	0	0.0%
25 - 29	1	25.0%	1	50.0%	0	0.0%
30 - 34	0	0.0%	0	0.0%	0	0.0%
35 - 39	0	0.0%	0	0.0%	0	0.0%
40 - 44	0	0.0%	0	0.0%	0	0.0%
45 - 49	0	0.0%	0	0.0%	0	0.0%
50 - 54	0	0.0%	0	0.0%	0	0.0%
55 - 59	0	0.0%	0	0.0%	0	0.0%
60 - 64	0	0.0%	0	0.0%	0	0.0%
65 - 69	1	25.0%	0	0.0%	1	50.0%
70 - 74	0	0.0%	0	0.0%	0	0.0%
75 - 79	0	0.0%	0	0.0%	0	0.0%
80 - 84	0	0.0%	0	0.0%	0	0.0%
85+	0	0.0%	0	0.0%	0	0.0%
Median Age	20.0		20.0		37.5	

2027 Pacific Islander Population by Age

	Total		Males		Females	
	Number	Percent	Number	Percent	Number	Percent
Total	5	100.0%	2	100.0%	3	100.0%
0 - 4	0	0.0%	0	0.0%	0	0.0%
5 - 9	1	20.0%	0	0.0%	1	33.3%
10 - 14	1	20.0%	0	0.0%	1	33.3%
15 - 19	1	20.0%	1	50.0%	0	0.0%
20 - 24	0	0.0%	0	0.0%	0	0.0%
25 - 29	0	0.0%	0	0.0%	0	0.0%
30 - 34	1	20.0%	1	50.0%	0	0.0%
35 - 39	0	0.0%	0	0.0%	0	0.0%
40 - 44	0	0.0%	0	0.0%	0	0.0%
45 - 49	0	0.0%	0	0.0%	0	0.0%
50 - 54	0	0.0%	0	0.0%	0	0.0%
55 - 59	0	0.0%	0	0.0%	0	0.0%
60 - 64	0	0.0%	0	0.0%	0	0.0%
65 - 69	1	20.0%	0	0.0%	1	33.3%
70 - 74	0	0.0%	0	0.0%	0	0.0%
75 - 79	0	0.0%	0	0.0%	0	0.0%
80 - 84	0	0.0%	0	0.0%	0	0.0%
85+	0	0.0%	0	0.0%	0	0.0%
Median Age	17.5		25.0		12.5	

Source: Esri forecasts for 2022 and 2027. U.S. Census Bureau 2010 decennial Census data converted by Esri into 2020 geography.

April 06, 2023

Age by Sex by Race Profile

Maize City, KS
 Maize City, KS (2044200)
 Geography: Place

Prepared by Esri

2022 Some Other Race Population by Age

	Total		Males		Females	
	Number	Percent	Number	Percent	Number	Percent
Total	145	100.0%	65	100.0%	80	100.0%
0 - 4	9	6.2%	4	6.2%	5	6.2%
5 - 9	11	7.6%	5	7.7%	6	7.5%
10 - 14	8	5.5%	3	4.6%	5	6.2%
15 - 19	19	13.1%	9	13.8%	10	12.5%
20 - 24	9	6.2%	5	7.7%	4	5.0%
25 - 29	11	7.6%	4	6.2%	7	8.8%
30 - 34	14	9.7%	8	12.3%	6	7.5%
35 - 39	21	14.5%	7	10.8%	14	17.5%
40 - 44	10	6.9%	4	6.2%	6	7.5%
45 - 49	12	8.3%	4	6.2%	8	10.0%
50 - 54	9	6.2%	2	3.1%	7	8.8%
55 - 59	5	3.4%	4	6.2%	1	1.2%
60 - 64	4	2.8%	4	6.2%	0	0.0%
65 - 69	1	0.7%	1	1.5%	0	0.0%
70 - 74	1	0.7%	0	0.0%	1	1.2%
75 - 79	0	0.0%	0	0.0%	0	0.0%
80 - 84	0	0.0%	0	0.0%	0	0.0%
85+	1	0.7%	1	1.5%	0	0.0%
Median Age	32.0		31.6		32.5	

2027 Some Other Race Population by Age

	Total		Males		Females	
	Number	Percent	Number	Percent	Number	Percent
Total	156	100.0%	72	100.0%	84	100.0%
0 - 4	9	5.8%	4	5.6%	5	6.0%
5 - 9	11	7.1%	5	6.9%	6	7.1%
10 - 14	9	5.8%	3	4.2%	6	7.1%
15 - 19	19	12.2%	10	13.9%	9	10.7%
20 - 24	10	6.4%	5	6.9%	5	6.0%
25 - 29	9	5.8%	4	5.6%	5	6.0%
30 - 34	19	12.2%	11	15.3%	8	9.5%
35 - 39	20	12.8%	7	9.7%	13	15.5%
40 - 44	12	7.7%	5	6.9%	7	8.3%
45 - 49	14	9.0%	4	5.6%	10	11.9%
50 - 54	11	7.1%	3	4.2%	8	9.5%
55 - 59	5	3.2%	4	5.6%	1	1.2%
60 - 64	4	2.6%	4	5.6%	0	0.0%
65 - 69	1	0.6%	1	1.4%	0	0.0%
70 - 74	1	0.6%	0	0.0%	1	1.2%
75 - 79	0	0.0%	0	0.0%	0	0.0%
80 - 84	0	0.0%	0	0.0%	0	0.0%
85+	2	1.3%	2	2.8%	0	0.0%
Median Age	32.9		32.3		33.8	

Source: Esri forecasts for 2022 and 2027. U.S. Census Bureau 2010 decennial Census data converted by Esri into 2020 geography.

April 06, 2023

Age by Sex by Race Profile

Maize City, KS
Maize City, KS (2044200)
Geography: Place

Prepared by Esri

2022 Multiple Races Population by Age

	Total		Males		Females	
	Number	Percent	Number	Percent	Number	Percent
Total	586	100.0%	289	100.0%	297	100.0%
0 - 4	110	18.8%	69	23.9%	41	13.8%
5 - 9	104	17.7%	51	17.6%	53	17.8%
10 - 14	72	12.3%	32	11.1%	40	13.5%
15 - 19	60	10.2%	29	10.0%	31	10.4%
20 - 24	24	4.1%	11	3.8%	13	4.4%
25 - 29	43	7.3%	20	6.9%	23	7.7%
30 - 34	19	3.2%	10	3.5%	9	3.0%
35 - 39	31	5.3%	14	4.8%	17	5.7%
40 - 44	19	3.2%	7	2.4%	12	4.0%
45 - 49	21	3.6%	9	3.1%	12	4.0%
50 - 54	21	3.6%	9	3.1%	12	4.0%
55 - 59	13	2.2%	9	3.1%	4	1.3%
60 - 64	21	3.6%	6	2.1%	15	5.1%
65 - 69	15	2.6%	8	2.8%	7	2.4%
70 - 74	6	1.0%	3	1.0%	3	1.0%
75 - 79	3	0.5%	0	0.0%	3	1.0%
80 - 84	1	0.2%	0	0.0%	1	0.3%
85+	3	0.5%	2	0.7%	1	0.3%
Median Age	15.6		13.8		17.3	

2027 Multiple Races Population by Age

	Total		Males		Females	
	Number	Percent	Number	Percent	Number	Percent
Total	669	100.0%	329	100.0%	340	100.0%
0 - 4	122	18.2%	76	23.1%	46	13.5%
5 - 9	118	17.6%	57	17.3%	61	17.9%
10 - 14	84	12.6%	38	11.6%	46	13.5%
15 - 19	71	10.6%	36	10.9%	35	10.3%
20 - 24	25	3.7%	9	2.7%	16	4.7%
25 - 29	42	6.3%	21	6.4%	21	6.2%
30 - 34	27	4.0%	15	4.6%	12	3.5%
35 - 39	34	5.1%	15	4.6%	19	5.6%
40 - 44	23	3.4%	9	2.7%	14	4.1%
45 - 49	26	3.9%	10	3.0%	16	4.7%
50 - 54	25	3.7%	10	3.0%	15	4.4%
55 - 59	12	1.8%	8	2.4%	4	1.2%
60 - 64	27	4.0%	9	2.7%	18	5.3%
65 - 69	18	2.7%	10	3.0%	8	2.4%
70 - 74	7	1.0%	4	1.2%	3	0.9%
75 - 79	4	0.6%	0	0.0%	4	1.2%
80 - 84	1	0.1%	0	0.0%	1	0.3%
85+	3	0.4%	2	0.6%	1	0.3%
Median Age	15.7		14.1		17.4	

Data Note: Multiple Races population includes unique counts of the population who reported at least two races.

Source: Esri forecasts for 2022 and 2027. U.S. Census Bureau 2010 decennial Census data converted by Esri into 2020 geography.



Mount Hope Demographic and Socioeconomic Report

April 2023

In Partnership With:



CEDBR
Center for Economic Development
and Business Research



JEO CONSULTING GROUP

DRAFT

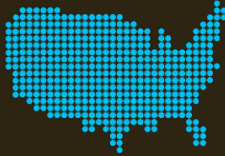

TAPESTRY SEGMENTATION

The Fabric of America's Neighborhoods

Tapestry LifeMode				
learn more...	Households	HHs %	% US HHs	Index
Affluent Estates (L1)	0	0.00%	10.00%	0
Upscale Avenues (L2)	0	0.00%	5.55%	0
Uptown Individuals (L3)	0	0.00%	3.58%	0
Family Landscapes (L4)	0	0.00%	7.63%	0
GenXurban (L5)	0	0.00%	11.26%	0
Cozy Country Living (L6)	302	100.00%	12.06%	829
Sprouting Explorers (L7)	0	0.00%	7.20%	0
Middle Ground (L8)	0	0.00%	10.79%	0
Senior Styles (L9)	0	0.00%	5.80%	0
Rustic Outposts (L10)	0	0.00%	8.30%	0
Midtown Singles (L11)	0	0.00%	6.16%	0
Hometown (L12)	0	0.00%	6.01%	0
Next Wave (L13)	0	0.00%	3.78%	0
Scholars and Patriots (L14)	0	0.00%	1.61%	0

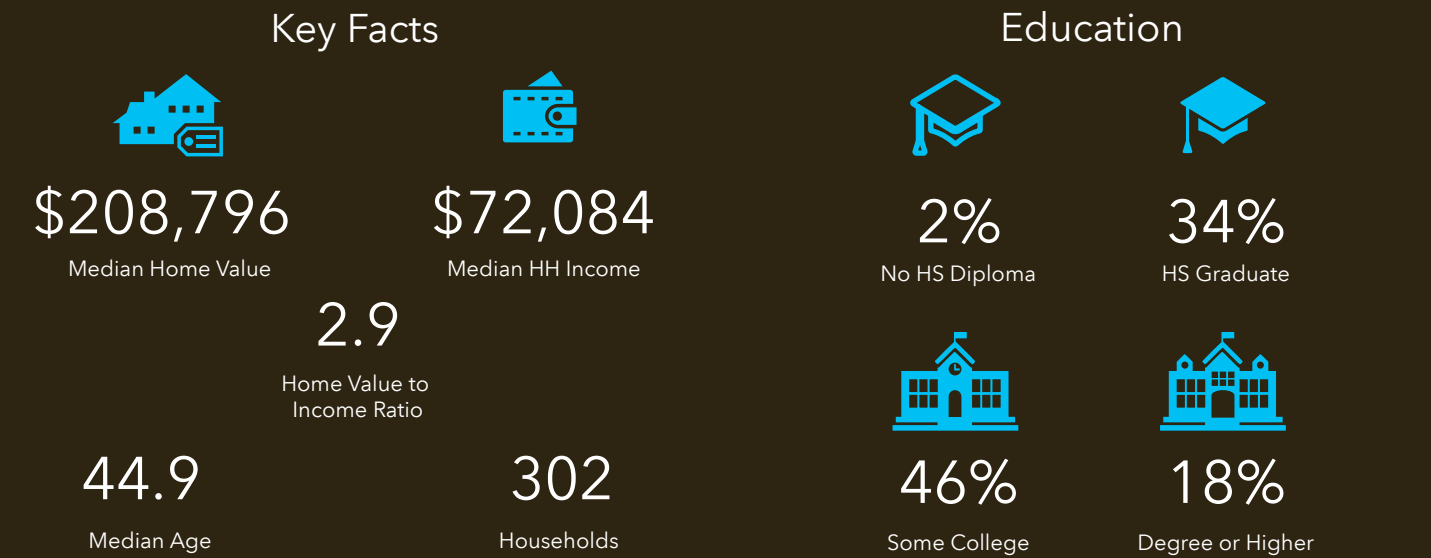



Demographic and Income Comparison Profile

Mount Hope City, KS
Mount Hope City, KS (2048900)
Geography: Place

Prepared by Esri

Mount Hope ci...

Census 2010 Summary

Population	793
Households	309
Families	214
Average Household Size	2.46
Owner Occupied Housing Units	235
Renter Occupied Housing Units	74
Median Age	44.3

Census 2020 Summary

Population	806
Households	296
Average Household Size	2.50

2022 Summary

Population	822
Households	302
Families	201
Average Household Size	2.56
Owner Occupied Housing Units	220
Renter Occupied Housing Units	82
Median Age	44.9
Median Household Income	\$72,084
Average Household Income	\$88,560

2027 Summary

Population	840
Households	310
Families	205
Average Household Size	2.55
Owner Occupied Housing Units	230
Renter Occupied Housing Units	80
Median Age	45.5
Median Household Income	\$78,481
Average Household Income	\$107,882

Trends: 2022-2027 Annual Rate

Population	0.43%
Households	0.52%
Families	0.39%
Owner Households	0.89%
Median Household Income	1.72%

Source: Esri forecasts for 2022 and 2027. U.S. Census Bureau 2010 decennial Census data converted by Esri into 2020 geography.

April 05, 2023



Demographic and Income Comparison Profile

Mount Hope City, KS
Mount Hope City, KS (2048900)
Geography: Place

Prepared by Esri

		Mount Hope ci...	
2022 Households by Income		Number	Percent
<\$15,000		15	5.0%
\$15,000 - \$24,999		24	7.9%
\$25,000 - \$34,999		19	6.3%
\$35,000 - \$49,999		38	12.6%
\$50,000 - \$74,999		60	19.9%
\$75,000 - \$99,999		59	19.5%
\$100,000 - \$149,999		52	17.2%
\$150,000 - \$199,999		25	8.3%
\$200,000+		10	3.3%
Median Household Income		\$72,084	
Average Household Income		\$88,560	
Per Capita Income		\$32,332	
2027 Households by Income		Number	Percent
<\$15,000		9	2.9%
\$15,000 - \$24,999		13	4.2%
\$25,000 - \$34,999		6	1.9%
\$35,000 - \$49,999		29	9.4%
\$50,000 - \$74,999		88	28.4%
\$75,000 - \$99,999		54	17.4%
\$100,000 - \$149,999		50	16.1%
\$150,000 - \$199,999		46	14.8%
\$200,000+		15	4.8%
Median Household Income		\$78,481	
Average Household Income		\$107,882	
Per Capita Income		\$39,551	

Data Note: Income is expressed in current dollars.

Source: Esri forecasts for 2022 and 2027. U.S. Census Bureau 2010 decennial Census data converted by Esri into 2020 geography.

April 05, 2023



Demographic and Income Comparison Profile

Mount Hope City, KS
Mount Hope City, KS (2048900)
Geography: Place

Prepared by Esri

Mount Hope ci...		
2010 Population by Age	Number	Percent
Age 0 - 4	40	5.0%
Age 5 - 9	48	6.1%
Age 10 - 14	52	6.6%
Age 15 - 19	60	7.6%
Age 20 - 24	32	4.0%
Age 25 - 34	80	10.1%
Age 35 - 44	92	11.6%
Age 45 - 54	130	16.4%
Age 55 - 64	104	13.1%
Age 65 - 74	68	8.6%
Age 75 - 84	47	5.9%
Age 85+	40	5.0%
2022 Population by Age	Number	Percent
Age 0 - 4	39	4.8%
Age 5 - 9	42	5.1%
Age 10 - 14	46	5.6%
Age 15 - 19	47	5.7%
Age 20 - 24	38	4.6%
Age 25 - 34	99	12.1%
Age 35 - 44	100	12.2%
Age 45 - 54	105	12.8%
Age 55 - 64	134	16.3%
Age 65 - 74	103	12.5%
Age 75 - 84	48	5.8%
Age 85+	20	2.4%
2027 Population by Age	Number	Percent
Age 0 - 4	39	4.6%
Age 5 - 9	45	5.4%
Age 10 - 14	50	6.0%
Age 15 - 19	48	5.7%
Age 20 - 24	34	4.1%
Age 25 - 34	89	10.6%
Age 35 - 44	110	13.1%
Age 45 - 54	102	12.2%
Age 55 - 64	123	14.7%
Age 65 - 74	123	14.7%
Age 75 - 84	53	6.3%
Age 85+	23	2.7%

Source: Esri forecasts for 2022 and 2027. U.S. Census Bureau 2010 decennial Census data converted by Esri into 2020 geography.

April 05, 2023



Demographic and Income Comparison Profile

Mount Hope City, KS
Mount Hope City, KS (2048900)
Geography: Place

Prepared by Esri

		Mount Hope ci...	
2010 Race and Ethnicity		Number	Percent
White Alone		748	94.3%
Black Alone		5	0.6%
American Indian Alone		9	1.1%
Asian Alone		2	0.3%
Pacific Islander Alone		0	0.0%
Some Other Race Alone		16	2.0%
Two or More Races		13	1.6%
Hispanic Origin (Any Race)		32	4.0%
2020 Race and Ethnicity		Number	Percent
White Alone		725	90.0%
Black Alone		3	0.4%
American Indian Alone		11	1.4%
Asian Alone		5	0.6%
Pacific Islander Alone		0	0.0%
Some Other Race Alone		15	1.9%
Two or More Races		47	5.8%
Hispanic Origin (Any Race)		35	4.3%
2022 Race and Ethnicity		Number	Percent
White Alone		738	89.8%
Black Alone		2	0.2%
American Indian Alone		10	1.2%
Asian Alone		4	0.5%
Pacific Islander Alone		0	0.0%
Some Other Race Alone		16	1.9%
Two or More Races		52	6.3%
Hispanic Origin (Any Race)		36	4.4%
2027 Race and Ethnicity		Number	Percent
White Alone		747	88.9%
Black Alone		2	0.2%
American Indian Alone		10	1.2%
Asian Alone		4	0.5%
Pacific Islander Alone		0	0.0%
Some Other Race Alone		17	2.0%
Two or More Races		60	7.1%
Hispanic Origin (Any Race)		38	4.5%

Source: Esri forecasts for 2022 and 2027. U.S. Census Bureau 2010 decennial Census data converted by Esri into 2020 geography.

April 05, 2023



Age by Sex by Race Profile

Mount Hope City, KS
Mount Hope City, KS (2048900)
Geography: Place

Prepared by Esri

Summary	Census 2010	2022	2027	2022-2027 Change	2022-2027 Annual Rate
Population	793	822	840	18	0.43%
Households	309	302	310	8	0.52%
Median Age	44.3	44.9	45.5	0.6	0.27%
Median Male Age	42.3	44.5	45.1	0.6	0.27%
Median Female Age	46.0	45.5	45.8	0.3	0.13%

2022 Hispanic Population by Age

	Total		Males		Females	
	Number	Percent	Number	Percent	Number	Percent
Total	40	100.0%	15	100.0%	25	100.0%
0 - 4	4	10.0%	2	13.3%	2	8.0%
5 - 9	1	2.5%	0	0.0%	1	4.0%
10 - 14	4	10.0%	2	13.3%	2	8.0%
15 - 19	7	17.5%	5	33.3%	2	8.0%
20 - 24	1	2.5%	0	0.0%	1	4.0%
25 - 29	5	12.5%	0	0.0%	5	20.0%
30 - 34	2	5.0%	1	6.7%	1	4.0%
35 - 39	3	7.5%	0	0.0%	3	12.0%
40 - 44	1	2.5%	0	0.0%	1	4.0%
45 - 49	1	2.5%	0	0.0%	1	4.0%
50 - 54	2	5.0%	1	6.7%	1	4.0%
55 - 59	3	7.5%	2	13.3%	1	4.0%
60 - 64	4	10.0%	2	13.3%	2	8.0%
65 - 69	2	5.0%	0	0.0%	2	8.0%
70 - 74	0	0.0%	0	0.0%	0	0.0%
75 - 79	0	0.0%	0	0.0%	0	0.0%
80 - 84	0	0.0%	0	0.0%	0	0.0%
85+	0	0.0%	0	0.0%	0	0.0%
Median Age	28.0		18.5		29.5	

2027 Hispanic Population by Age

	Total		Males		Females	
	Number	Percent	Number	Percent	Number	Percent
Total	41	100.0%	16	100.0%	25	100.0%
0 - 4	4	9.8%	2	12.5%	2	8.0%
5 - 9	1	2.4%	0	0.0%	1	4.0%
10 - 14	4	9.8%	2	12.5%	2	8.0%
15 - 19	8	19.5%	6	37.5%	2	8.0%
20 - 24	1	2.4%	0	0.0%	1	4.0%
25 - 29	4	9.8%	0	0.0%	4	16.0%
30 - 34	2	4.9%	1	6.2%	1	4.0%
35 - 39	4	9.8%	0	0.0%	4	16.0%
40 - 44	1	2.4%	0	0.0%	1	4.0%
45 - 49	1	2.4%	0	0.0%	1	4.0%
50 - 54	2	4.9%	1	6.2%	1	4.0%
55 - 59	3	7.3%	2	12.5%	1	4.0%
60 - 64	4	9.8%	2	12.5%	2	8.0%
65 - 69	2	4.9%	0	0.0%	2	8.0%
70 - 74	0	0.0%	0	0.0%	0	0.0%
75 - 79	0	0.0%	0	0.0%	0	0.0%
80 - 84	0	0.0%	0	0.0%	0	0.0%
85+	0	0.0%	0	0.0%	0	0.0%
Median Age	28.1		18.3		32.5	

Source: Esri forecasts for 2022 and 2027. U.S. Census Bureau 2010 decennial Census data converted by Esri into 2020 geography.

April 06, 2023

Age by Sex by Race Profile

Mount Hope City, KS
 Mount Hope City, KS (2048900)
 Geography: Place

Prepared by Esri

2022 White Population by Age

	Total		Males		Females	
	Number	Percent	Number	Percent	Number	Percent
Total	739	100.0%	369	100.0%	370	100.0%
0 - 4	26	3.5%	10	2.7%	16	4.3%
5 - 9	28	3.8%	14	3.8%	14	3.8%
10 - 14	39	5.3%	20	5.4%	19	5.1%
15 - 19	43	5.8%	21	5.7%	22	5.9%
20 - 24	35	4.7%	18	4.9%	17	4.6%
25 - 29	48	6.5%	27	7.3%	21	5.7%
30 - 34	41	5.5%	20	5.4%	21	5.7%
35 - 39	42	5.7%	23	6.2%	19	5.1%
40 - 44	44	6.0%	23	6.2%	21	5.7%
45 - 49	47	6.4%	27	7.3%	20	5.4%
50 - 54	56	7.6%	30	8.1%	26	7.0%
55 - 59	66	8.9%	33	8.9%	33	8.9%
60 - 64	64	8.7%	27	7.3%	37	10.0%
65 - 69	54	7.3%	32	8.7%	22	5.9%
70 - 74	39	5.3%	16	4.3%	23	6.2%
75 - 79	24	3.2%	11	3.0%	13	3.5%
80 - 84	23	3.1%	9	2.4%	14	3.8%
85+	20	2.7%	8	2.2%	12	3.2%
Median Age	47.5		46.6		48.8	

2027 White Population by Age

	Total		Males		Females	
	Number	Percent	Number	Percent	Number	Percent
Total	744	100.0%	375	100.0%	369	100.0%
0 - 4	24	3.2%	9	2.4%	15	4.1%
5 - 9	27	3.6%	13	3.5%	14	3.8%
10 - 14	40	5.4%	20	5.3%	20	5.4%
15 - 19	44	5.9%	22	5.9%	22	6.0%
20 - 24	32	4.3%	17	4.5%	15	4.1%
25 - 29	30	4.0%	17	4.5%	13	3.5%
30 - 34	51	6.9%	26	6.9%	25	6.8%
35 - 39	37	5.0%	20	5.3%	17	4.6%
40 - 44	58	7.8%	31	8.3%	27	7.3%
45 - 49	49	6.6%	26	6.9%	23	6.2%
50 - 54	50	6.7%	29	7.7%	21	5.7%
55 - 59	57	7.7%	30	8.0%	27	7.3%
60 - 64	62	8.3%	31	8.3%	31	8.4%
65 - 69	51	6.9%	23	6.1%	28	7.6%
70 - 74	57	7.7%	31	8.3%	26	7.0%
75 - 79	32	4.3%	12	3.2%	20	5.4%
80 - 84	20	2.7%	9	2.4%	11	3.0%
85+	23	3.1%	9	2.4%	14	3.8%
Median Age	48.0		47.4		48.6	

Source: Esri forecasts for 2022 and 2027. U.S. Census Bureau 2010 decennial Census data converted by Esri into 2020 geography.

April 06, 2023

Age by Sex by Race Profile

Mount Hope City, KS
 Mount Hope City, KS (2048900)
 Geography: Place

Prepared by Esri

2022 Black Population by Age

	Total		Males		Females	
	Number	Percent	Number	Percent	Number	Percent
Total	3	100.0%	3	100.0%	0	100.0%
0 - 4	0	0.0%	0	0.0%	0	0.0%
5 - 9	0	0.0%	0	0.0%	0	0.0%
10 - 14	0	0.0%	0	0.0%	0	0.0%
15 - 19	0	0.0%	0	0.0%	0	0.0%
20 - 24	0	0.0%	0	0.0%	0	0.0%
25 - 29	0	0.0%	0	0.0%	0	0.0%
30 - 34	0	0.0%	0	0.0%	0	0.0%
35 - 39	0	0.0%	0	0.0%	0	0.0%
40 - 44	0	0.0%	0	0.0%	0	0.0%
45 - 49	0	0.0%	0	0.0%	0	0.0%
50 - 54	0	0.0%	0	0.0%	0	0.0%
55 - 59	1	33.3%	1	33.3%	0	0.0%
60 - 64	1	33.3%	1	33.3%	0	0.0%
65 - 69	1	33.3%	1	33.3%	0	0.0%
70 - 74	0	0.0%	0	0.0%	0	0.0%
75 - 79	0	0.0%	0	0.0%	0	0.0%
80 - 84	0	0.0%	0	0.0%	0	0.0%
85+	0	0.0%	0	0.0%	0	0.0%
Median Age	62.5		62.5		0.0	

2027 Black Population by Age

	Total		Males		Females	
	Number	Percent	Number	Percent	Number	Percent
Total	3	100.0%	3	100.0%	0	100.0%
0 - 4	0	0.0%	0	0.0%	0	0.0%
5 - 9	0	0.0%	0	0.0%	0	0.0%
10 - 14	0	0.0%	0	0.0%	0	0.0%
15 - 19	0	0.0%	0	0.0%	0	0.0%
20 - 24	0	0.0%	0	0.0%	0	0.0%
25 - 29	0	0.0%	0	0.0%	0	0.0%
30 - 34	0	0.0%	0	0.0%	0	0.0%
35 - 39	0	0.0%	0	0.0%	0	0.0%
40 - 44	0	0.0%	0	0.0%	0	0.0%
45 - 49	0	0.0%	0	0.0%	0	0.0%
50 - 54	0	0.0%	0	0.0%	0	0.0%
55 - 59	0	0.0%	0	0.0%	0	0.0%
60 - 64	1	33.3%	1	33.3%	0	0.0%
65 - 69	1	33.3%	1	33.3%	0	0.0%
70 - 74	1	33.3%	1	33.3%	0	0.0%
75 - 79	0	0.0%	0	0.0%	0	0.0%
80 - 84	0	0.0%	0	0.0%	0	0.0%
85+	0	0.0%	0	0.0%	0	0.0%
Median Age	67.5		67.5		0.0	

Source: Esri forecasts for 2022 and 2027. U.S. Census Bureau 2010 decennial Census data converted by Esri into 2020 geography.

April 06, 2023

Age by Sex by Race Profile

Mount Hope City, KS
 Mount Hope City, KS (2048900)
 Geography: Place

Prepared by Esri

2022 American Indian Population by Age

	Total		Males		Females	
	Number	Percent	Number	Percent	Number	Percent
Total	12	100.0%	8	100.0%	4	100.0%
0 - 4	1	8.3%	1	12.5%	0	0.0%
5 - 9	0	0.0%	0	0.0%	0	0.0%
10 - 14	1	8.3%	0	0.0%	1	25.0%
15 - 19	0	0.0%	0	0.0%	0	0.0%
20 - 24	0	0.0%	0	0.0%	0	0.0%
25 - 29	1	8.3%	1	12.5%	0	0.0%
30 - 34	3	25.0%	1	12.5%	2	50.0%
35 - 39	1	8.3%	1	12.5%	0	0.0%
40 - 44	0	0.0%	0	0.0%	0	0.0%
45 - 49	0	0.0%	0	0.0%	0	0.0%
50 - 54	0	0.0%	0	0.0%	0	0.0%
55 - 59	1	8.3%	0	0.0%	1	25.0%
60 - 64	0	0.0%	0	0.0%	0	0.0%
65 - 69	3	25.0%	3	37.5%	0	0.0%
70 - 74	0	0.0%	0	0.0%	0	0.0%
75 - 79	1	8.3%	1	12.5%	0	0.0%
80 - 84	0	0.0%	0	0.0%	0	0.0%
85+	0	0.0%	0	0.0%	0	0.0%
Median Age	35.0		52.5		32.5	

2027 American Indian Population by Age

	Total		Males		Females	
	Number	Percent	Number	Percent	Number	Percent
Total	12	100.0%	8	100.0%	4	100.0%
0 - 4	1	8.3%	1	12.5%	0	0.0%
5 - 9	0	0.0%	0	0.0%	0	0.0%
10 - 14	1	8.3%	0	0.0%	1	25.0%
15 - 19	0	0.0%	0	0.0%	0	0.0%
20 - 24	0	0.0%	0	0.0%	0	0.0%
25 - 29	1	8.3%	1	12.5%	0	0.0%
30 - 34	3	25.0%	1	12.5%	2	50.0%
35 - 39	1	8.3%	1	12.5%	0	0.0%
40 - 44	0	0.0%	0	0.0%	0	0.0%
45 - 49	0	0.0%	0	0.0%	0	0.0%
50 - 54	0	0.0%	0	0.0%	0	0.0%
55 - 59	1	8.3%	0	0.0%	1	25.0%
60 - 64	0	0.0%	0	0.0%	0	0.0%
65 - 69	2	16.7%	2	25.0%	0	0.0%
70 - 74	1	8.3%	1	12.5%	0	0.0%
75 - 79	1	8.3%	1	12.5%	0	0.0%
80 - 84	0	0.0%	0	0.0%	0	0.0%
85+	0	0.0%	0	0.0%	0	0.0%
Median Age	35.0		52.5		32.5	

Source: Esri forecasts for 2022 and 2027. U.S. Census Bureau 2010 decennial Census data converted by Esri into 2020 geography.

April 06, 2023

Age by Sex by Race Profile

Mount Hope City, KS
 Mount Hope City, KS (2048900)
 Geography: Place

Prepared by Esri

2022 Asian Population by Age

	Total		Males		Females	
	Number	Percent	Number	Percent	Number	Percent
Total	5	100.0%	0	100.0%	5	100.0%
0 - 4	0	0.0%	0	0.0%	0	0.0%
5 - 9	0	0.0%	0	0.0%	0	0.0%
10 - 14	1	20.0%	0	0.0%	1	20.0%
15 - 19	1	20.0%	0	0.0%	1	20.0%
20 - 24	1	20.0%	0	0.0%	1	20.0%
25 - 29	0	0.0%	0	0.0%	0	0.0%
30 - 34	1	20.0%	0	0.0%	1	20.0%
35 - 39	1	20.0%	0	0.0%	1	20.0%
40 - 44	0	0.0%	0	0.0%	0	0.0%
45 - 49	0	0.0%	0	0.0%	0	0.0%
50 - 54	0	0.0%	0	0.0%	0	0.0%
55 - 59	0	0.0%	0	0.0%	0	0.0%
60 - 64	0	0.0%	0	0.0%	0	0.0%
65 - 69	0	0.0%	0	0.0%	0	0.0%
70 - 74	0	0.0%	0	0.0%	0	0.0%
75 - 79	0	0.0%	0	0.0%	0	0.0%
80 - 84	0	0.0%	0	0.0%	0	0.0%
85+	0	0.0%	0	0.0%	0	0.0%
Median Age	22.5		0.0		22.5	

2027 Asian Population by Age

	Total		Males		Females	
	Number	Percent	Number	Percent	Number	Percent
Total	5	100.0%	0	100.0%	5	100.0%
0 - 4	0	0.0%	0	0.0%	0	0.0%
5 - 9	0	0.0%	0	0.0%	0	0.0%
10 - 14	1	20.0%	0	0.0%	1	20.0%
15 - 19	1	20.0%	0	0.0%	1	20.0%
20 - 24	1	20.0%	0	0.0%	1	20.0%
25 - 29	0	0.0%	0	0.0%	0	0.0%
30 - 34	1	20.0%	0	0.0%	1	20.0%
35 - 39	1	20.0%	0	0.0%	1	20.0%
40 - 44	0	0.0%	0	0.0%	0	0.0%
45 - 49	0	0.0%	0	0.0%	0	0.0%
50 - 54	0	0.0%	0	0.0%	0	0.0%
55 - 59	0	0.0%	0	0.0%	0	0.0%
60 - 64	0	0.0%	0	0.0%	0	0.0%
65 - 69	0	0.0%	0	0.0%	0	0.0%
70 - 74	0	0.0%	0	0.0%	0	0.0%
75 - 79	0	0.0%	0	0.0%	0	0.0%
80 - 84	0	0.0%	0	0.0%	0	0.0%
85+	0	0.0%	0	0.0%	0	0.0%
Median Age	22.5		0.0		22.5	

Source: Esri forecasts for 2022 and 2027. U.S. Census Bureau 2010 decennial Census data converted by Esri into 2020 geography.

April 06, 2023

Age by Sex by Race Profile

Mount Hope City, KS
 Mount Hope City, KS (2048900)
 Geography: Place

Prepared by Esri

2022 Pacific Islander Population by Age

	Total		Males		Females	
	Number	Percent	Number	Percent	Number	Percent
Total	0	100.0%	0	100.0%	0	100.0%
0 - 4	0	0.0%	0	0.0%	0	0.0%
5 - 9	0	0.0%	0	0.0%	0	0.0%
10 - 14	0	0.0%	0	0.0%	0	0.0%
15 - 19	0	0.0%	0	0.0%	0	0.0%
20 - 24	0	0.0%	0	0.0%	0	0.0%
25 - 29	0	0.0%	0	0.0%	0	0.0%
30 - 34	0	0.0%	0	0.0%	0	0.0%
35 - 39	0	0.0%	0	0.0%	0	0.0%
40 - 44	0	0.0%	0	0.0%	0	0.0%
45 - 49	0	0.0%	0	0.0%	0	0.0%
50 - 54	0	0.0%	0	0.0%	0	0.0%
55 - 59	0	0.0%	0	0.0%	0	0.0%
60 - 64	0	0.0%	0	0.0%	0	0.0%
65 - 69	0	0.0%	0	0.0%	0	0.0%
70 - 74	0	0.0%	0	0.0%	0	0.0%
75 - 79	0	0.0%	0	0.0%	0	0.0%
80 - 84	0	0.0%	0	0.0%	0	0.0%
85+	0	0.0%	0	0.0%	0	0.0%
Median Age	0.0		0.0		0.0	

2027 Pacific Islander Population by Age

	Total		Males		Females	
	Number	Percent	Number	Percent	Number	Percent
Total	0	100.0%	0	100.0%	0	100.0%
0 - 4	0	0.0%	0	0.0%	0	0.0%
5 - 9	0	0.0%	0	0.0%	0	0.0%
10 - 14	0	0.0%	0	0.0%	0	0.0%
15 - 19	0	0.0%	0	0.0%	0	0.0%
20 - 24	0	0.0%	0	0.0%	0	0.0%
25 - 29	0	0.0%	0	0.0%	0	0.0%
30 - 34	0	0.0%	0	0.0%	0	0.0%
35 - 39	0	0.0%	0	0.0%	0	0.0%
40 - 44	0	0.0%	0	0.0%	0	0.0%
45 - 49	0	0.0%	0	0.0%	0	0.0%
50 - 54	0	0.0%	0	0.0%	0	0.0%
55 - 59	0	0.0%	0	0.0%	0	0.0%
60 - 64	0	0.0%	0	0.0%	0	0.0%
65 - 69	0	0.0%	0	0.0%	0	0.0%
70 - 74	0	0.0%	0	0.0%	0	0.0%
75 - 79	0	0.0%	0	0.0%	0	0.0%
80 - 84	0	0.0%	0	0.0%	0	0.0%
85+	0	0.0%	0	0.0%	0	0.0%
Median Age	0.0		0.0		0.0	

Source: Esri forecasts for 2022 and 2027. U.S. Census Bureau 2010 decennial Census data converted by Esri into 2020 geography.

April 06, 2023

Age by Sex by Race Profile

Mount Hope City, KS
 Mount Hope City, KS (2048900)
 Geography: Place

Prepared by Esri

2022 Some Other Race Population by Age

	Total		Males		Females	
	Number	Percent	Number	Percent	Number	Percent
Total	19	100.0%	8	100.0%	11	100.0%
0 - 4	3	15.8%	1	12.5%	2	18.2%
5 - 9	1	5.3%	0	0.0%	1	9.1%
10 - 14	2	10.5%	1	12.5%	1	9.1%
15 - 19	4	21.1%	3	37.5%	1	9.1%
20 - 24	2	10.5%	1	12.5%	1	9.1%
25 - 29	1	5.3%	0	0.0%	1	9.1%
30 - 34	1	5.3%	1	12.5%	0	0.0%
35 - 39	1	5.3%	0	0.0%	1	9.1%
40 - 44	1	5.3%	0	0.0%	1	9.1%
45 - 49	1	5.3%	0	0.0%	1	9.1%
50 - 54	2	10.5%	1	12.5%	1	9.1%
55 - 59	0	0.0%	0	0.0%	0	0.0%
60 - 64	0	0.0%	0	0.0%	0	0.0%
65 - 69	0	0.0%	0	0.0%	0	0.0%
70 - 74	0	0.0%	0	0.0%	0	0.0%
75 - 79	0	0.0%	0	0.0%	0	0.0%
80 - 84	0	0.0%	0	0.0%	0	0.0%
85+	0	0.0%	0	0.0%	0	0.0%
Median Age	19.4		18.3		22.5	

2027 Some Other Race Population by Age

	Total		Males		Females	
	Number	Percent	Number	Percent	Number	Percent
Total	20	100.0%	8	100.0%	12	100.0%
0 - 4	3	15.0%	1	12.5%	2	16.7%
5 - 9	1	5.0%	0	0.0%	1	8.3%
10 - 14	2	10.0%	1	12.5%	1	8.3%
15 - 19	4	20.0%	3	37.5%	1	8.3%
20 - 24	2	10.0%	1	12.5%	1	8.3%
25 - 29	1	5.0%	0	0.0%	1	8.3%
30 - 34	1	5.0%	1	12.5%	0	0.0%
35 - 39	1	5.0%	0	0.0%	1	8.3%
40 - 44	2	10.0%	0	0.0%	2	16.7%
45 - 49	1	5.0%	0	0.0%	1	8.3%
50 - 54	2	10.0%	1	12.5%	1	8.3%
55 - 59	0	0.0%	0	0.0%	0	0.0%
60 - 64	0	0.0%	0	0.0%	0	0.0%
65 - 69	0	0.0%	0	0.0%	0	0.0%
70 - 74	0	0.0%	0	0.0%	0	0.0%
75 - 79	0	0.0%	0	0.0%	0	0.0%
80 - 84	0	0.0%	0	0.0%	0	0.0%
85+	0	0.0%	0	0.0%	0	0.0%
Median Age	20.0		18.3		25.0	

Source: Esri forecasts for 2022 and 2027. U.S. Census Bureau 2010 decennial Census data converted by Esri into 2020 geography.

April 06, 2023

Age by Sex by Race Profile

Mount Hope City, KS
 Mount Hope City, KS (2048900)
 Geography: Place

Prepared by Esri

2022 Multiple Races Population by Age

	Total		Males		Females	
	Number	Percent	Number	Percent	Number	Percent
Total	52	100.0%	23	100.0%	29	100.0%
0 - 4	10	19.2%	7	30.4%	3	10.3%
5 - 9	13	25.0%	7	30.4%	6	20.7%
10 - 14	5	9.6%	3	13.0%	2	6.9%
15 - 19	0	0.0%	0	0.0%	0	0.0%
20 - 24	0	0.0%	0	0.0%	0	0.0%
25 - 29	5	9.6%	0	0.0%	5	17.2%
30 - 34	0	0.0%	0	0.0%	0	0.0%
35 - 39	11	21.2%	4	17.4%	7	24.1%
40 - 44	0	0.0%	0	0.0%	0	0.0%
45 - 49	0	0.0%	0	0.0%	0	0.0%
50 - 54	0	0.0%	0	0.0%	0	0.0%
55 - 59	0	0.0%	0	0.0%	0	0.0%
60 - 64	2	3.8%	1	4.3%	1	3.4%
65 - 69	6	11.5%	1	4.3%	5	17.2%
70 - 74	0	0.0%	0	0.0%	0	0.0%
75 - 79	0	0.0%	0	0.0%	0	0.0%
80 - 84	0	0.0%	0	0.0%	0	0.0%
85+	0	0.0%	0	0.0%	0	0.0%
Median Age	13.0		8.2		28.5	

2027 Multiple Races Population by Age

	Total		Males		Females	
	Number	Percent	Number	Percent	Number	Percent
Total	61	100.0%	27	100.0%	34	100.0%
0 - 4	11	18.0%	8	29.6%	3	8.8%
5 - 9	17	27.9%	9	33.3%	8	23.5%
10 - 14	7	11.5%	4	14.8%	3	8.8%
15 - 19	0	0.0%	0	0.0%	0	0.0%
20 - 24	0	0.0%	0	0.0%	0	0.0%
25 - 29	3	4.9%	0	0.0%	3	8.8%
30 - 34	0	0.0%	0	0.0%	0	0.0%
35 - 39	11	18.0%	4	14.8%	7	20.6%
40 - 44	0	0.0%	0	0.0%	0	0.0%
45 - 49	0	0.0%	0	0.0%	0	0.0%
50 - 54	0	0.0%	0	0.0%	0	0.0%
55 - 59	0	0.0%	0	0.0%	0	0.0%
60 - 64	2	3.3%	1	3.7%	1	2.9%
65 - 69	10	16.4%	1	3.7%	9	26.5%
70 - 74	0	0.0%	0	0.0%	0	0.0%
75 - 79	0	0.0%	0	0.0%	0	0.0%
80 - 84	0	0.0%	0	0.0%	0	0.0%
85+	0	0.0%	0	0.0%	0	0.0%
Median Age	11.8		8.1		32.5	

Data Note: Multiple Races population includes unique counts of the population who reported at least two races.

Source: Esri forecasts for 2022 and 2027. U.S. Census Bureau 2010 decennial Census data converted by Esri into 2020 geography.

April 06, 2023



Mulvane Demographic and Socioeconomic Report

April 2023

In Partnership With:



CEDBR
Center for Economic Development
and Business Research



JEO CONSULTING GROUP

DRAFT



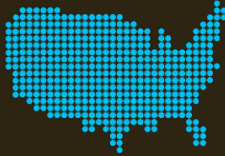

TAPESTRY SEGMENTATION

The Fabric of America's Neighborhoods

Tapestry LifeMode				
learn more...	Households	HHs %	% US HHs	Index
Affluent Estates (L1)	0	0.00%	10.00%	0
Upscale Avenues (L2)	0	0.00%	5.55%	0
Uptown Individuals (L3)	0	0.00%	3.58%	0
Family Landscapes (L4)	861	36.45%	7.63%	478
GenXurban (L5)	468	19.81%	11.26%	176
Cozy Country Living (L6)	1,033	43.73%	12.06%	363
Sprouting Explorers (L7)	0	0.00%	7.20%	0
Middle Ground (L8)	0	0.00%	10.79%	0
Senior Styles (L9)	0	0.00%	5.80%	0
Rustic Outposts (L10)	0	0.00%	8.30%	0
Midtown Singles (L11)	0	0.00%	6.16%	0
Hometown (L12)	0	0.00%	6.01%	0
Next Wave (L13)	0	0.00%	3.78%	0
Scholars and Patriots (L14)	0	0.00%	1.61%	0



\$189,780

Median Home Value



\$73,755

Median HH Income



1%

No HS Diploma



26%

HS Graduate

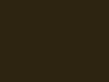

2.6

Home Value to Income Ratio



40%

Some College



33%

Degree or Higher



38.1

Median Age

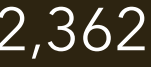

2,362

Households

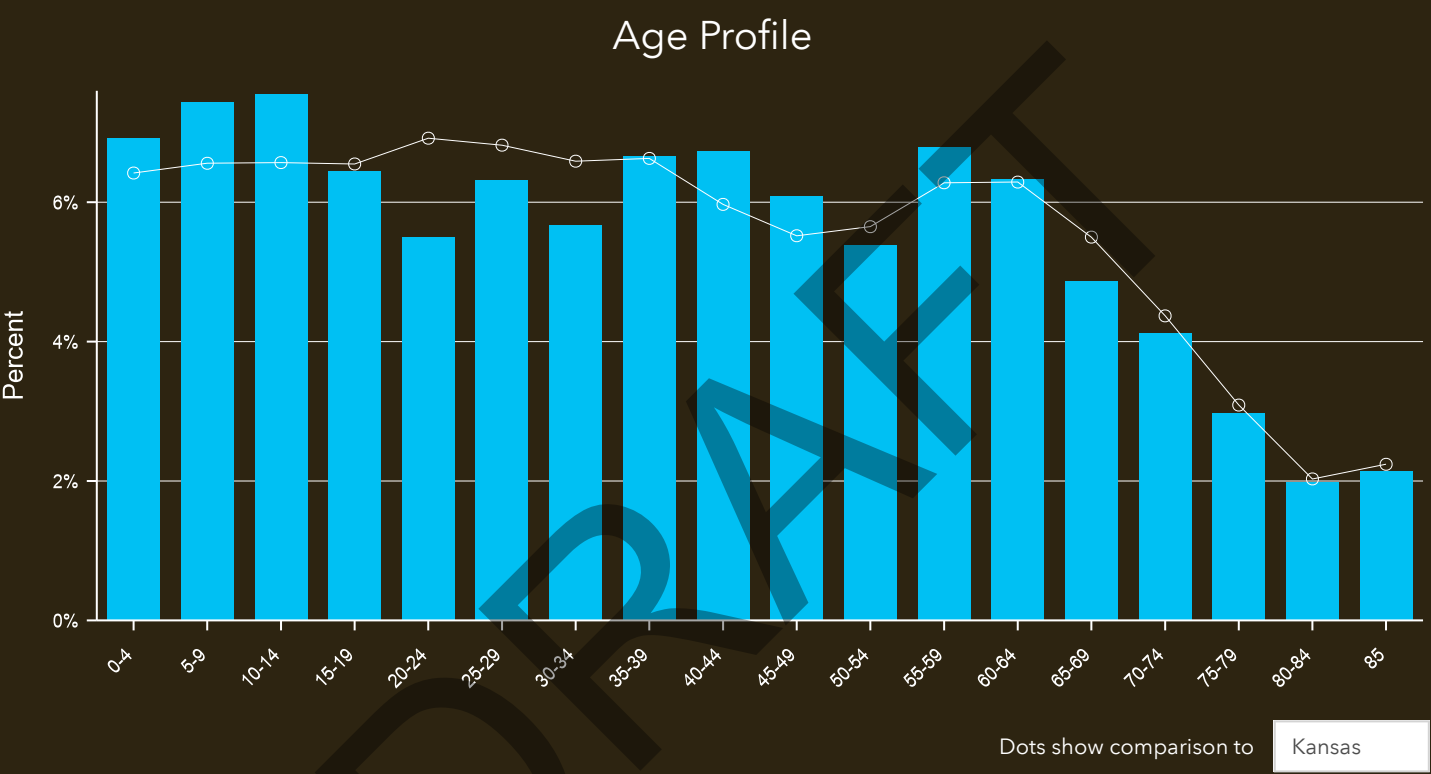

Households By Income

The largest group: \$50,000 - \$74,999 (23.7%)

The smallest group: \$25,000 - \$34,999 (4.1%)

Indicator ▲	Value	Diff	
<\$15,000	6.3%	-1.7%	
\$15,000 - \$24,999	7.0%	+0.1%	
\$25,000 - \$34,999	4.1%	-3.4%	
\$35,000 - \$49,999	9.8%	-2.3%	
\$50,000 - \$74,999	23.7%	+4.6%	
\$75,000 - \$99,999	22.5%	+8.0%	
\$100,000 - \$149,999	14.3%	-3.3%	
\$150,000 - \$199,999	8.2%	+1.1%	
\$200,000+	4.2%	-2.8%	

Bars show deviation from Kansas

Mulvane City, KS

Geography: Place

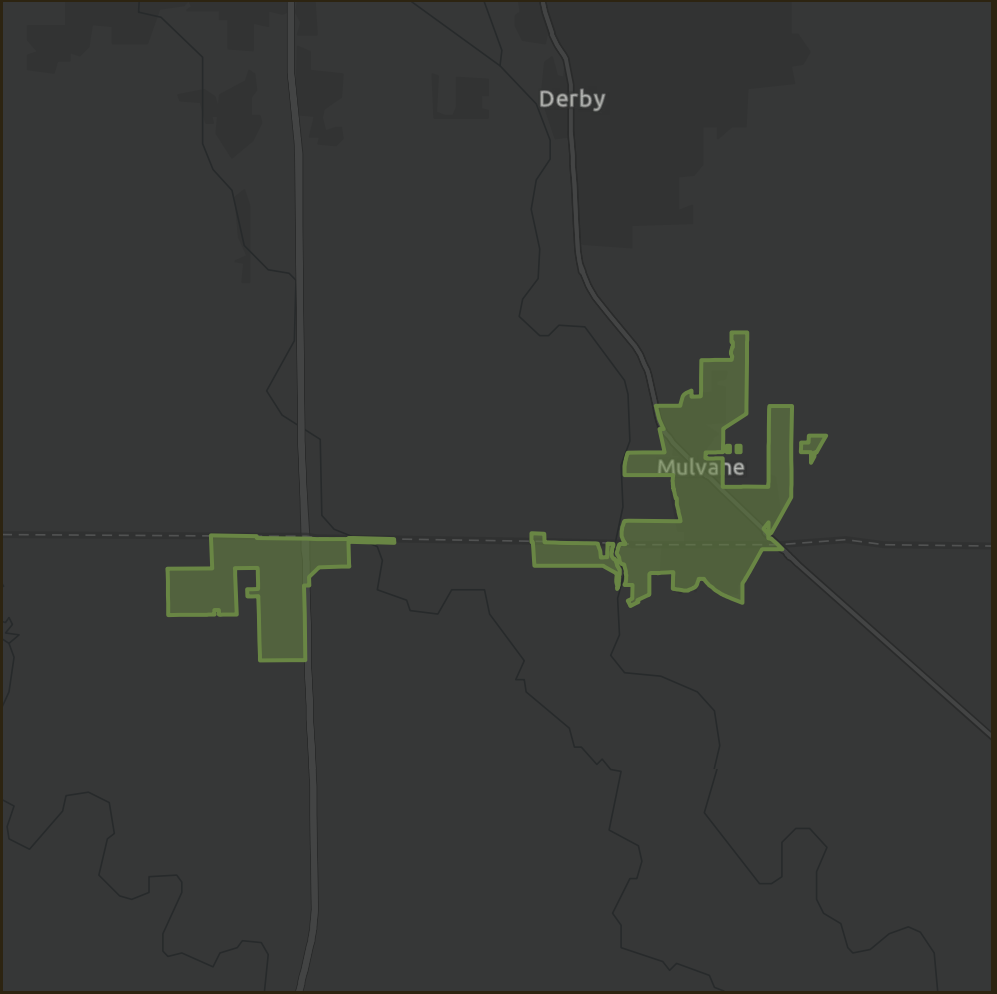

Tapestry Segments



6B

Salt of the Earth

643 households

27.2%

of Households



4A

Workday Drive

606 households

25.7%

of Households



5A

Comfortable Empty Nesters

468 households

19.8%

of Households

Source: Esri. The vintage of the data is 2022.

© 2023 Esri





Demographic and Income Comparison Profile

Mulvane City, KS
Mulvane City, KS (2049100)
Geography: Place

Prepared by Esri

		Mulvane city,...
Census 2010 Summary		
Population		6,317
Households		2,301
Families		1,713
Average Household Size		2.72
Owner Occupied Housing Units		1,823
Renter Occupied Housing Units		478
Median Age		35.4
Census 2020 Summary		
Population		6,286
Households		2,338
Average Household Size		2.66
2022 Summary		
Population		6,340
Households		2,362
Families		1,718
Average Household Size		2.66
Owner Occupied Housing Units		1,953
Renter Occupied Housing Units		409
Median Age		38.1
Median Household Income		\$73,755
Average Household Income		\$90,224
2027 Summary		
Population		6,383
Households		2,391
Families		1,739
Average Household Size		2.64
Owner Occupied Housing Units		1,990
Renter Occupied Housing Units		401
Median Age		39.1
Median Household Income		\$84,539
Average Household Income		\$110,157
Trends: 2022-2027 Annual Rate		
Population		0.14%
Households		0.24%
Families		0.24%
Owner Households		0.38%
Median Household Income		2.77%

Source: Esri forecasts for 2022 and 2027. U.S. Census Bureau 2010 decennial Census data converted by Esri into 2020 geography.

April 05, 2023



Demographic and Income Comparison Profile

Mulvane City, KS
Mulvane City, KS (2049100)
Geography: Place

Prepared by Esri

2022 Households by Income	Mulvane city,...	
	Number	Percent
<\$15,000	148	6.3%
\$15,000 - \$24,999	166	7.0%
\$25,000 - \$34,999	96	4.1%
\$35,000 - \$49,999	231	9.8%
\$50,000 - \$74,999	559	23.7%
\$75,000 - \$99,999	532	22.5%
\$100,000 - \$149,999	337	14.3%
\$150,000 - \$199,999	194	8.2%
\$200,000+	99	4.2%
Median Household Income	\$73,755	
Average Household Income	\$90,224	
Per Capita Income	\$33,929	
2027 Households by Income	Number	
	Number	Percent
<\$15,000	110	4.6%
\$15,000 - \$24,999	129	5.4%
\$25,000 - \$34,999	91	3.8%
\$35,000 - \$49,999	141	5.9%
\$50,000 - \$74,999	461	19.3%
\$75,000 - \$99,999	554	23.2%
\$100,000 - \$149,999	437	18.3%
\$150,000 - \$199,999	324	13.6%
\$200,000+	143	6.0%
Median Household Income	\$84,539	
Average Household Income	\$110,157	
Per Capita Income	\$41,624	

Data Note: Income is expressed in current dollars.

Source: Esri forecasts for 2022 and 2027. U.S. Census Bureau 2010 decennial Census data converted by Esri into 2020 geography.

April 05, 2023



Demographic and Income Comparison Profile

Mulvane City, KS
Mulvane City, KS (2049100)
Geography: Place

Prepared by Esri

		Mulvane city,...	
2010 Population by Age		Number	Percent
Age 0 - 4		512	8.1%
Age 5 - 9		502	7.9%
Age 10 - 14		546	8.6%
Age 15 - 19		493	7.8%
Age 20 - 24		289	4.6%
Age 25 - 34		786	12.4%
Age 35 - 44		809	12.8%
Age 45 - 54		934	14.8%
Age 55 - 64		628	9.9%
Age 65 - 74		405	6.4%
Age 75 - 84		283	4.5%
Age 85+		131	2.1%
2022 Population by Age		Number	Percent
Age 0 - 4		439	6.9%
Age 5 - 9		472	7.4%
Age 10 - 14		479	7.6%
Age 15 - 19		409	6.5%
Age 20 - 24		349	5.5%
Age 25 - 34		761	12.0%
Age 35 - 44		850	13.4%
Age 45 - 54		728	11.5%
Age 55 - 64		833	13.1%
Age 65 - 74		570	9.0%
Age 75 - 84		315	5.0%
Age 85+		136	2.1%
2027 Population by Age		Number	Percent
Age 0 - 4		425	6.7%
Age 5 - 9		462	7.2%
Age 10 - 14		500	7.8%
Age 15 - 19		432	6.8%
Age 20 - 24		281	4.4%
Age 25 - 34		770	12.1%
Age 35 - 44		821	12.9%
Age 45 - 54		797	12.5%
Age 55 - 64		725	11.4%
Age 65 - 74		653	10.2%
Age 75 - 84		376	5.9%
Age 85+		142	2.2%

Source: Esri forecasts for 2022 and 2027. U.S. Census Bureau 2010 decennial Census data converted by Esri into 2020 geography.

April 05, 2023



Demographic and Income Comparison Profile

Mulvane City, KS
Mulvane City, KS (2049100)
Geography: Place

Prepared by Esri

		Mulvane city,...	
2010 Race and Ethnicity		Number	Percent
White Alone		5,961	94.4%
Black Alone		35	0.6%
American Indian Alone		67	1.1%
Asian Alone		53	0.8%
Pacific Islander Alone		6	0.1%
Some Other Race Alone		40	0.6%
Two or More Races		155	2.5%
Hispanic Origin (Any Race)		219	3.5%
2020 Race and Ethnicity		Number	Percent
White Alone		5,595	89.0%
Black Alone		30	0.5%
American Indian Alone		63	1.0%
Asian Alone		39	0.6%
Pacific Islander Alone		7	0.1%
Some Other Race Alone		38	0.6%
Two or More Races		514	8.2%
Hispanic Origin (Any Race)		307	4.9%
2022 Race and Ethnicity		Number	Percent
White Alone		5,626	88.7%
Black Alone		28	0.4%
American Indian Alone		70	1.1%
Asian Alone		40	0.6%
Pacific Islander Alone		7	0.1%
Some Other Race Alone		43	0.7%
Two or More Races		527	8.3%
Hispanic Origin (Any Race)		318	5.0%
2027 Race and Ethnicity		Number	Percent
White Alone		5,594	87.6%
Black Alone		28	0.4%
American Indian Alone		70	1.1%
Asian Alone		41	0.6%
Pacific Islander Alone		7	0.1%
Some Other Race Alone		46	0.7%
Two or More Races		598	9.4%
Hispanic Origin (Any Race)		329	5.2%

Source: Esri forecasts for 2022 and 2027. U.S. Census Bureau 2010 decennial Census data converted by Esri into 2020 geography.

April 05, 2023

Age by Sex by Race Profile

Mulvane City, KS
 Mulvane City, KS (2049100)
 Geography: Place

Prepared by Esri

Summary	Census 2010	2022	2027	2022-2027 Change	2022-2027 Annual Rate
Population	6,317	6,340	6,383	43	0.14%
Households	2,301	2,362	2,391	29	0.24%
Median Age	35.4	38.1	39.1	1.0	0.52%
Median Male Age	34.4	36.9	37.4	0.5	0.27%
Median Female Age	36.3	39.1	40.5	1.4	0.71%

2022 Hispanic Population by Age

	Total		Males		Females	
	Number	Percent	Number	Percent	Number	Percent
Total	317	100.0%	175	100.0%	142	100.0%
0 - 4	37	11.7%	16	9.1%	21	14.8%
5 - 9	56	17.7%	35	20.0%	21	14.8%
10 - 14	44	13.9%	25	14.3%	19	13.4%
15 - 19	29	9.1%	18	10.3%	11	7.7%
20 - 24	20	6.3%	8	4.6%	12	8.5%
25 - 29	19	6.0%	10	5.7%	9	6.3%
30 - 34	24	7.6%	13	7.4%	11	7.7%
35 - 39	9	2.8%	5	2.9%	4	2.8%
40 - 44	21	6.6%	11	6.3%	10	7.0%
45 - 49	14	4.4%	8	4.6%	6	4.2%
50 - 54	12	3.8%	7	4.0%	5	3.5%
55 - 59	5	1.6%	2	1.1%	3	2.1%
60 - 64	4	1.3%	1	0.6%	3	2.1%
65 - 69	9	2.8%	8	4.6%	1	0.7%
70 - 74	4	1.3%	2	1.1%	2	1.4%
75 - 79	2	0.6%	2	1.1%	0	0.0%
80 - 84	0	0.0%	0	0.0%	0	0.0%
85+	8	2.5%	4	2.3%	4	2.8%
Median Age	18.7		18.2		19.5	

2027 Hispanic Population by Age

	Total		Males		Females	
	Number	Percent	Number	Percent	Number	Percent
Total	326	100.0%	185	100.0%	141	100.0%
0 - 4	37	11.3%	16	8.6%	21	14.9%
5 - 9	56	17.2%	34	18.4%	22	15.6%
10 - 14	46	14.1%	26	14.1%	20	14.2%
15 - 19	32	9.8%	23	12.4%	9	6.4%
20 - 24	17	5.2%	7	3.8%	10	7.1%
25 - 29	16	4.9%	9	4.9%	7	5.0%
30 - 34	29	8.9%	17	9.2%	12	8.5%
35 - 39	8	2.5%	4	2.2%	4	2.8%
40 - 44	20	6.1%	10	5.4%	10	7.1%
45 - 49	16	4.9%	9	4.9%	7	5.0%
50 - 54	13	4.0%	7	3.8%	6	4.3%
55 - 59	4	1.2%	2	1.1%	2	1.4%
60 - 64	5	1.5%	1	0.5%	4	2.8%
65 - 69	12	3.7%	11	5.9%	1	0.7%
70 - 74	4	1.2%	2	1.1%	2	1.4%
75 - 79	2	0.6%	2	1.1%	0	0.0%
80 - 84	0	0.0%	0	0.0%	0	0.0%
85+	9	2.8%	5	2.7%	4	2.8%
Median Age	18.8		18.6		19.2	

Source: Esri forecasts for 2022 and 2027. U.S. Census Bureau 2010 decennial Census data converted by Esri into 2020 geography.

April 06, 2023

Age by Sex by Race Profile

Mulvane City, KS
 Mulvane City, KS (2049100)
 Geography: Place

Prepared by Esri

2022 White Population by Age

	Total		Males		Females	
	Number	Percent	Number	Percent	Number	Percent
Total	5,625	100.0%	2,750	100.0%	2,875	100.0%
0 - 4	393	7.0%	218	7.9%	175	6.1%
5 - 9	375	6.7%	204	7.4%	171	5.9%
10 - 14	354	6.3%	184	6.7%	170	5.9%
15 - 19	341	6.1%	158	5.7%	183	6.4%
20 - 24	313	5.6%	144	5.2%	169	5.9%
25 - 29	366	6.5%	187	6.8%	179	6.2%
30 - 34	310	5.5%	153	5.6%	157	5.5%
35 - 39	396	7.0%	179	6.5%	217	7.5%
40 - 44	371	6.6%	185	6.7%	186	6.5%
45 - 49	337	6.0%	169	6.1%	168	5.8%
50 - 54	319	5.7%	165	6.0%	154	5.4%
55 - 59	411	7.3%	182	6.6%	229	8.0%
60 - 64	384	6.8%	199	7.2%	185	6.4%
65 - 69	288	5.1%	134	4.9%	154	5.4%
70 - 74	243	4.3%	119	4.3%	124	4.3%
75 - 79	183	3.3%	84	3.1%	99	3.4%
80 - 84	116	2.1%	47	1.7%	69	2.4%
85+	125	2.2%	39	1.4%	86	3.0%
Median Age	39.6		38.5		40.4	

2027 White Population by Age

	Total		Males		Females	
	Number	Percent	Number	Percent	Number	Percent
Total	5,591	100.0%	2,747	100.0%	2,844	100.0%
0 - 4	375	6.7%	210	7.6%	165	5.8%
5 - 9	360	6.4%	195	7.1%	165	5.8%
10 - 14	363	6.5%	181	6.6%	182	6.4%
15 - 19	353	6.3%	180	6.6%	173	6.1%
20 - 24	247	4.4%	120	4.4%	127	4.5%
25 - 29	301	5.4%	149	5.4%	152	5.3%
30 - 34	375	6.7%	194	7.1%	181	6.4%
35 - 39	363	6.5%	167	6.1%	196	6.9%
40 - 44	366	6.5%	172	6.3%	194	6.8%
45 - 49	369	6.6%	185	6.7%	184	6.5%
50 - 54	343	6.1%	172	6.3%	171	6.0%
55 - 59	310	5.5%	159	5.8%	151	5.3%
60 - 64	376	6.7%	170	6.2%	206	7.2%
65 - 69	344	6.2%	170	6.2%	174	6.1%
70 - 74	262	4.7%	126	4.6%	136	4.8%
75 - 79	217	3.9%	98	3.6%	119	4.2%
80 - 84	139	2.5%	59	2.1%	80	2.8%
85+	128	2.3%	40	1.5%	88	3.1%
Median Age	40.8		39.3		42.1	

Source: Esri forecasts for 2022 and 2027. U.S. Census Bureau 2010 decennial Census data converted by Esri into 2020 geography.

April 06, 2023



Age by Sex by Race Profile

Mulvane City, KS
 Mulvane City, KS (2049100)
 Geography: Place

Prepared by Esri

2022 Black Population by Age

	Total		Males		Females	
	Number	Percent	Number	Percent	Number	Percent
Total	27	100.0%	13	100.0%	14	100.0%
0 - 4	1	3.7%	1	7.7%	0	0.0%
5 - 9	3	11.1%	1	7.7%	2	14.3%
10 - 14	2	7.4%	0	0.0%	2	14.3%
15 - 19	1	3.7%	0	0.0%	1	7.1%
20 - 24	0	0.0%	0	0.0%	0	0.0%
25 - 29	4	14.8%	3	23.1%	1	7.1%
30 - 34	2	7.4%	1	7.7%	1	7.1%
35 - 39	2	7.4%	0	0.0%	2	14.3%
40 - 44	2	7.4%	1	7.7%	1	7.1%
45 - 49	4	14.8%	3	23.1%	1	7.1%
50 - 54	1	3.7%	1	7.7%	0	0.0%
55 - 59	3	11.1%	1	7.7%	2	14.3%
60 - 64	2	7.4%	1	7.7%	1	7.1%
65 - 69	0	0.0%	0	0.0%	0	0.0%
70 - 74	0	0.0%	0	0.0%	0	0.0%
75 - 79	0	0.0%	0	0.0%	0	0.0%
80 - 84	0	0.0%	0	0.0%	0	0.0%
85+	0	0.0%	0	0.0%	0	0.0%
Median Age	36.3		42.5		35.0	

2027 Black Population by Age

	Total		Males		Females	
	Number	Percent	Number	Percent	Number	Percent
Total	27	100.0%	13	100.0%	14	100.0%
0 - 4	1	3.7%	1	7.7%	0	0.0%
5 - 9	2	7.4%	0	0.0%	2	14.3%
10 - 14	3	11.1%	1	7.7%	2	14.3%
15 - 19	1	3.7%	0	0.0%	1	7.1%
20 - 24	0	0.0%	0	0.0%	0	0.0%
25 - 29	2	7.4%	2	15.4%	0	0.0%
30 - 34	4	14.8%	2	15.4%	2	14.3%
35 - 39	2	7.4%	0	0.0%	2	14.3%
40 - 44	2	7.4%	1	7.7%	1	7.1%
45 - 49	4	14.8%	3	23.1%	1	7.1%
50 - 54	1	3.7%	1	7.7%	0	0.0%
55 - 59	2	7.4%	1	7.7%	1	7.1%
60 - 64	2	7.4%	1	7.7%	1	7.1%
65 - 69	1	3.7%	0	0.0%	1	7.1%
70 - 74	0	0.0%	0	0.0%	0	0.0%
75 - 79	0	0.0%	0	0.0%	0	0.0%
80 - 84	0	0.0%	0	0.0%	0	0.0%
85+	0	0.0%	0	0.0%	0	0.0%
Median Age	36.3		42.5		35.0	

Source: Esri forecasts for 2022 and 2027. U.S. Census Bureau 2010 decennial Census data converted by Esri into 2020 geography.

April 06, 2023

Age by Sex by Race Profile

Mulvane City, KS
 Mulvane City, KS (2049100)
 Geography: Place

Prepared by Esri

2022 American Indian Population by Age

	Total		Males		Females	
	Number	Percent	Number	Percent	Number	Percent
Total	68	100.0%	24	100.0%	44	100.0%
0 - 4	1	1.5%	0	0.0%	1	2.3%
5 - 9	9	13.2%	0	0.0%	9	20.5%
10 - 14	7	10.3%	4	16.7%	3	6.8%
15 - 19	3	4.4%	1	4.2%	2	4.5%
20 - 24	5	7.4%	4	16.7%	1	2.3%
25 - 29	2	2.9%	0	0.0%	2	4.5%
30 - 34	7	10.3%	1	4.2%	6	13.6%
35 - 39	3	4.4%	2	8.3%	1	2.3%
40 - 44	5	7.4%	4	16.7%	1	2.3%
45 - 49	4	5.9%	1	4.2%	3	6.8%
50 - 54	3	4.4%	1	4.2%	2	4.5%
55 - 59	3	4.4%	1	4.2%	2	4.5%
60 - 64	5	7.4%	0	0.0%	5	11.4%
65 - 69	5	7.4%	4	16.7%	1	2.3%
70 - 74	3	4.4%	0	0.0%	3	6.8%
75 - 79	2	2.9%	0	0.0%	2	4.5%
80 - 84	0	0.0%	0	0.0%	0	0.0%
85+	1	1.5%	1	4.2%	0	0.0%
Median Age	35.0		40.0		33.3	

2027 American Indian Population by Age

	Total		Males		Females	
	Number	Percent	Number	Percent	Number	Percent
Total	68	100.0%	26	100.0%	42	100.0%
0 - 4	1	1.5%	0	0.0%	1	2.4%
5 - 9	8	11.8%	0	0.0%	8	19.0%
10 - 14	7	10.3%	4	15.4%	3	7.1%
15 - 19	2	2.9%	1	3.8%	1	2.4%
20 - 24	4	5.9%	2	7.7%	2	4.8%
25 - 29	2	2.9%	1	3.8%	1	2.4%
30 - 34	8	11.8%	2	7.7%	6	14.3%
35 - 39	4	5.9%	3	11.5%	1	2.4%
40 - 44	5	7.4%	4	15.4%	1	2.4%
45 - 49	4	5.9%	1	3.8%	3	7.1%
50 - 54	3	4.4%	1	3.8%	2	4.8%
55 - 59	3	4.4%	1	3.8%	2	4.8%
60 - 64	5	7.4%	0	0.0%	5	11.9%
65 - 69	6	8.8%	5	19.2%	1	2.4%
70 - 74	3	4.4%	0	0.0%	3	7.1%
75 - 79	2	2.9%	0	0.0%	2	4.8%
80 - 84	0	0.0%	0	0.0%	0	0.0%
85+	1	1.5%	1	3.8%	0	0.0%
Median Age	37.5		40.0		34.2	

Source: Esri forecasts for 2022 and 2027. U.S. Census Bureau 2010 decennial Census data converted by Esri into 2020 geography.

April 06, 2023

Age by Sex by Race Profile

Mulvane City, KS
 Mulvane City, KS (2049100)
 Geography: Place

Prepared by Esri

2022 Asian Population by Age

	Total		Males		Females	
	Number	Percent	Number	Percent	Number	Percent
Total	39	100.0%	17	100.0%	22	100.0%
0 - 4	2	5.1%	1	5.9%	1	4.5%
5 - 9	4	10.3%	2	11.8%	2	9.1%
10 - 14	2	5.1%	1	5.9%	1	4.5%
15 - 19	4	10.3%	2	11.8%	2	9.1%
20 - 24	4	10.3%	2	11.8%	2	9.1%
25 - 29	4	10.3%	2	11.8%	2	9.1%
30 - 34	1	2.6%	0	0.0%	1	4.5%
35 - 39	1	2.6%	0	0.0%	1	4.5%
40 - 44	5	12.8%	3	17.6%	2	9.1%
45 - 49	4	10.3%	1	5.9%	3	13.6%
50 - 54	2	5.1%	1	5.9%	1	4.5%
55 - 59	2	5.1%	1	5.9%	1	4.5%
60 - 64	2	5.1%	1	5.9%	1	4.5%
65 - 69	2	5.1%	0	0.0%	2	9.1%
70 - 74	0	0.0%	0	0.0%	0	0.0%
75 - 79	0	0.0%	0	0.0%	0	0.0%
80 - 84	0	0.0%	0	0.0%	0	0.0%
85+	0	0.0%	0	0.0%	0	0.0%
Median Age	29.4		26.3		35.0	

2027 Asian Population by Age

	Total		Males		Females	
	Number	Percent	Number	Percent	Number	Percent
Total	40	100.0%	17	100.0%	23	100.0%
0 - 4	2	5.0%	1	5.9%	1	4.3%
5 - 9	4	10.0%	2	11.8%	2	8.7%
10 - 14	2	5.0%	1	5.9%	1	4.3%
15 - 19	3	7.5%	2	11.8%	1	4.3%
20 - 24	4	10.0%	1	5.9%	3	13.0%
25 - 29	4	10.0%	2	11.8%	2	8.7%
30 - 34	2	5.0%	1	5.9%	1	4.3%
35 - 39	2	5.0%	0	0.0%	2	8.7%
40 - 44	4	10.0%	3	17.6%	1	4.3%
45 - 49	4	10.0%	1	5.9%	3	13.0%
50 - 54	3	7.5%	1	5.9%	2	8.7%
55 - 59	2	5.0%	1	5.9%	1	4.3%
60 - 64	2	5.0%	1	5.9%	1	4.3%
65 - 69	2	5.0%	0	0.0%	2	8.7%
70 - 74	0	0.0%	0	0.0%	0	0.0%
75 - 79	0	0.0%	0	0.0%	0	0.0%
80 - 84	0	0.0%	0	0.0%	0	0.0%
85+	0	0.0%	0	0.0%	0	0.0%
Median Age	32.5		28.8		36.3	

Source: Esri forecasts for 2022 and 2027. U.S. Census Bureau 2010 decennial Census data converted by Esri into 2020 geography.

April 06, 2023

Age by Sex by Race Profile

Mulvane City, KS
 Mulvane City, KS (2049100)
 Geography: Place

Prepared by Esri

2022 Pacific Islander Population by Age

	Total		Males		Females	
	Number	Percent	Number	Percent	Number	Percent
Total	6	100.0%	1	100.0%	5	100.0%
0 - 4	0	0.0%	0	0.0%	0	0.0%
5 - 9	0	0.0%	0	0.0%	0	0.0%
10 - 14	1	16.7%	0	0.0%	1	20.0%
15 - 19	1	16.7%	0	0.0%	1	20.0%
20 - 24	0	0.0%	0	0.0%	0	0.0%
25 - 29	0	0.0%	0	0.0%	0	0.0%
30 - 34	0	0.0%	0	0.0%	0	0.0%
35 - 39	0	0.0%	0	0.0%	0	0.0%
40 - 44	1	16.7%	0	0.0%	1	20.0%
45 - 49	0	0.0%	0	0.0%	0	0.0%
50 - 54	0	0.0%	0	0.0%	0	0.0%
55 - 59	2	33.3%	0	0.0%	2	40.0%
60 - 64	0	0.0%	0	0.0%	0	0.0%
65 - 69	0	0.0%	0	0.0%	0	0.0%
70 - 74	1	16.7%	1	100.0%	0	0.0%
75 - 79	0	0.0%	0	0.0%	0	0.0%
80 - 84	0	0.0%	0	0.0%	0	0.0%
85+	0	0.0%	0	0.0%	0	0.0%
Median Age	50.0		72.5		42.5	

2027 Pacific Islander Population by Age

	Total		Males		Females	
	Number	Percent	Number	Percent	Number	Percent
Total	6	100.0%	1	100.0%	5	100.0%
0 - 4	0	0.0%	0	0.0%	0	0.0%
5 - 9	0	0.0%	0	0.0%	0	0.0%
10 - 14	0	0.0%	0	0.0%	0	0.0%
15 - 19	1	16.7%	0	0.0%	1	20.0%
20 - 24	1	16.7%	0	0.0%	1	20.0%
25 - 29	0	0.0%	0	0.0%	0	0.0%
30 - 34	0	0.0%	0	0.0%	0	0.0%
35 - 39	0	0.0%	0	0.0%	0	0.0%
40 - 44	0	0.0%	0	0.0%	0	0.0%
45 - 49	1	16.7%	0	0.0%	1	20.0%
50 - 54	0	0.0%	0	0.0%	0	0.0%
55 - 59	0	0.0%	0	0.0%	0	0.0%
60 - 64	2	33.3%	0	0.0%	2	40.0%
65 - 69	0	0.0%	0	0.0%	0	0.0%
70 - 74	0	0.0%	0	0.0%	0	0.0%
75 - 79	1	16.7%	1	100.0%	0	0.0%
80 - 84	0	0.0%	0	0.0%	0	0.0%
85+	0	0.0%	0	0.0%	0	0.0%
Median Age	55.0		77.5		47.5	

Source: Esri forecasts for 2022 and 2027. U.S. Census Bureau 2010 decennial Census data converted by Esri into 2020 geography.

April 06, 2023

Age by Sex by Race Profile

Mulvane City, KS
 Mulvane City, KS (2049100)
 Geography: Place

Prepared by Esri

2022 Some Other Race Population by Age

	Total		Males		Females	
	Number	Percent	Number	Percent	Number	Percent
Total	42	100.0%	17	100.0%	25	100.0%
0 - 4	1	2.4%	1	5.9%	0	0.0%
5 - 9	4	9.5%	0	0.0%	4	16.0%
10 - 14	7	16.7%	3	17.6%	4	16.0%
15 - 19	6	14.3%	2	11.8%	4	16.0%
20 - 24	2	4.8%	1	5.9%	1	4.0%
25 - 29	1	2.4%	1	5.9%	0	0.0%
30 - 34	2	4.8%	1	5.9%	1	4.0%
35 - 39	6	14.3%	2	11.8%	4	16.0%
40 - 44	1	2.4%	1	5.9%	0	0.0%
45 - 49	2	4.8%	1	5.9%	1	4.0%
50 - 54	4	9.5%	2	11.8%	2	8.0%
55 - 59	2	4.8%	0	0.0%	2	8.0%
60 - 64	2	4.8%	1	5.9%	1	4.0%
65 - 69	0	0.0%	0	0.0%	0	0.0%
70 - 74	0	0.0%	0	0.0%	0	0.0%
75 - 79	0	0.0%	0	0.0%	0	0.0%
80 - 84	1	2.4%	0	0.0%	1	4.0%
85+	1	2.4%	1	5.9%	0	0.0%
Median Age	30.0		32.5		22.5	

2027 Some Other Race Population by Age

	Total		Males		Females	
	Number	Percent	Number	Percent	Number	Percent
Total	46	100.0%	17	100.0%	29	100.0%
0 - 4	1	2.2%	1	5.9%	0	0.0%
5 - 9	4	8.7%	0	0.0%	4	13.8%
10 - 14	8	17.4%	3	17.6%	5	17.2%
15 - 19	6	13.0%	2	11.8%	4	13.8%
20 - 24	3	6.5%	1	5.9%	2	6.9%
25 - 29	0	0.0%	0	0.0%	0	0.0%
30 - 34	2	4.3%	1	5.9%	1	3.4%
35 - 39	6	13.0%	3	17.6%	3	10.3%
40 - 44	4	8.7%	1	5.9%	3	10.3%
45 - 49	2	4.3%	1	5.9%	1	3.4%
50 - 54	3	6.5%	1	5.9%	2	6.9%
55 - 59	2	4.3%	1	5.9%	1	3.4%
60 - 64	3	6.5%	1	5.9%	2	6.9%
65 - 69	0	0.0%	0	0.0%	0	0.0%
70 - 74	0	0.0%	0	0.0%	0	0.0%
75 - 79	0	0.0%	0	0.0%	0	0.0%
80 - 84	1	2.2%	0	0.0%	1	3.4%
85+	1	2.2%	1	5.9%	0	0.0%
Median Age	32.5		35.8		23.8	

Source: Esri forecasts for 2022 and 2027. U.S. Census Bureau 2010 decennial Census data converted by Esri into 2020 geography.

April 06, 2023

Age by Sex by Race Profile

Mulvane City, KS
 Mulvane City, KS (2049100)
 Geography: Place

Prepared by Esri

2022 Multiple Races Population by Age

	Total		Males		Females	
	Number	Percent	Number	Percent	Number	Percent
Total	528	100.0%	266	100.0%	262	100.0%
0 - 4	41	7.8%	7	2.6%	34	13.0%
5 - 9	78	14.8%	41	15.4%	37	14.1%
10 - 14	105	19.9%	69	25.9%	36	13.7%
15 - 19	53	10.0%	39	14.7%	14	5.3%
20 - 24	24	4.5%	17	6.4%	7	2.7%
25 - 29	25	4.7%	6	2.3%	19	7.3%
30 - 34	37	7.0%	10	3.8%	27	10.3%
35 - 39	15	2.8%	9	3.4%	6	2.3%
40 - 44	41	7.8%	15	5.6%	26	9.9%
45 - 49	34	6.4%	15	5.6%	19	7.3%
50 - 54	12	2.3%	6	2.3%	6	2.3%
55 - 59	7	1.3%	4	1.5%	3	1.1%
60 - 64	6	1.1%	2	0.8%	4	1.5%
65 - 69	14	2.7%	8	3.0%	6	2.3%
70 - 74	14	2.7%	3	1.1%	11	4.2%
75 - 79	4	0.8%	3	1.1%	1	0.4%
80 - 84	9	1.7%	5	1.9%	4	1.5%
85+	9	1.7%	7	2.6%	2	0.8%
Median Age	18.8		17.1		25.8	

2027 Multiple Races Population by Age

	Total		Males		Females	
	Number	Percent	Number	Percent	Number	Percent
Total	598	100.0%	306	100.0%	292	100.0%
0 - 4	44	7.4%	8	2.6%	36	12.3%
5 - 9	83	13.9%	44	14.4%	39	13.4%
10 - 14	117	19.6%	73	23.9%	44	15.1%
15 - 19	65	10.9%	53	17.3%	12	4.1%
20 - 24	22	3.7%	15	4.9%	7	2.4%
25 - 29	24	4.0%	6	2.0%	18	6.2%
30 - 34	46	7.7%	15	4.9%	31	10.6%
35 - 39	15	2.5%	8	2.6%	7	2.4%
40 - 44	47	7.9%	16	5.2%	31	10.6%
45 - 49	41	6.9%	19	6.2%	22	7.5%
50 - 54	17	2.8%	7	2.3%	10	3.4%
55 - 59	7	1.2%	4	1.3%	3	1.0%
60 - 64	8	1.3%	2	0.7%	6	2.1%
65 - 69	20	3.3%	13	4.2%	7	2.4%
70 - 74	14	2.3%	3	1.0%	11	3.8%
75 - 79	4	0.7%	3	1.0%	1	0.3%
80 - 84	12	2.0%	7	2.3%	5	1.7%
85+	12	2.0%	10	3.3%	2	0.7%
Median Age	19.2		17.6		27.2	

Data Note: Multiple Races population includes unique counts of the population who reported at least two races.

Source: Esri forecasts for 2022 and 2027. U.S. Census Bureau 2010 decennial Census data converted by Esri into 2020 geography.



Park City Demographic and Socioeconomic Report

April 2023

In Partnership With:



CEDBR
Center for Economic Development
and Business Research



JEO CONSULTING GROUP

DRAFT



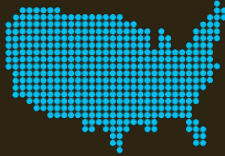

TAPESTRY SEGMENTATION

The Fabric of America's Neighborhoods

Tapestry LifeMode				
learn more...	Households	HHs %	% US HHs	Index
Affluent Estates (L1)	0	0.00%	10.00%	0
Upscale Avenues (L2)	0	0.00%	5.55%	0
Uptown Individuals (L3)	0	0.00%	3.58%	0
Family Landscapes (L4)	1,874	60.35%	7.63%	791
GenXurban (L5)	0	0.00%	11.26%	0
Cozy Country Living (L6)	150	4.83%	12.06%	40
Sprouting Explorers (L7)	435	14.01%	7.20%	195
Middle Ground (L8)	0	0.00%	10.79%	0
Senior Styles (L9)	0	0.00%	5.80%	0
Rustic Outposts (L10)	0	0.00%	8.30%	0
Midtown Singles (L11)	0	0.00%	6.16%	0
Hometown (L12)	646	20.81%	6.01%	346
Next Wave (L13)	0	0.00%	3.78%	0
Scholars and Patriots (L14)	0	0.00%	1.61%	0

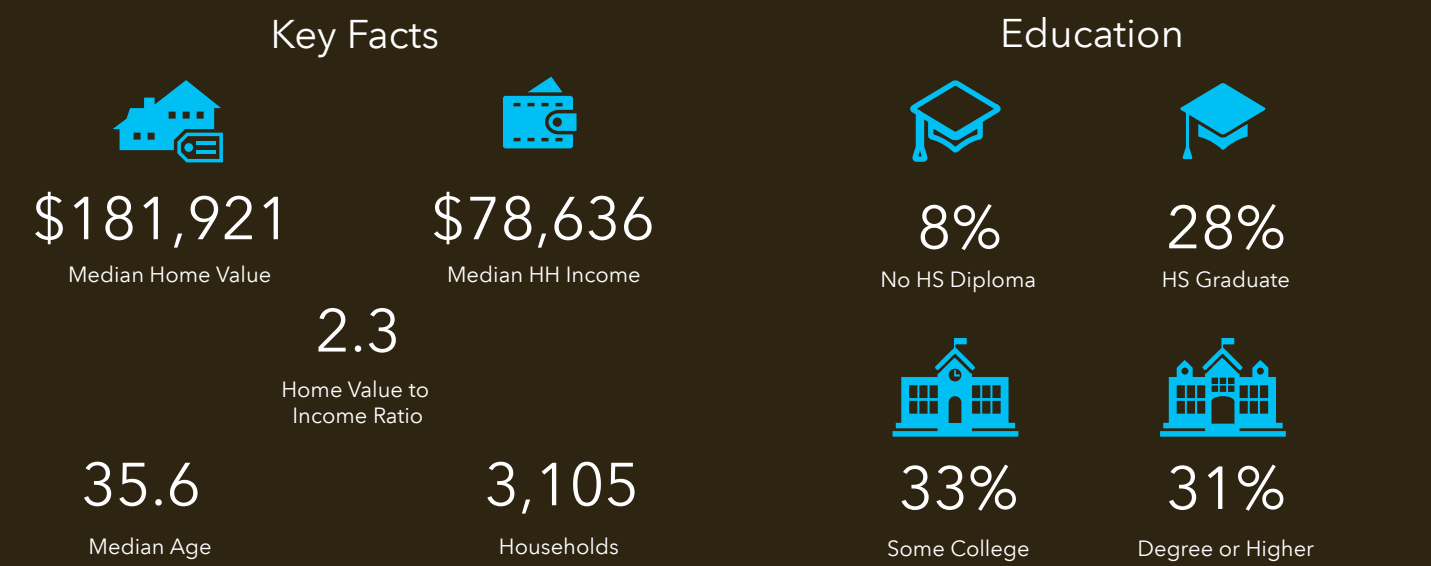



Demographic and Income Comparison Profile

Park City, KS
Park City, KS (2054450)
Geography: Place

Prepared by Esri

Park City, KS...

Census 2010 Summary

Population	7,424
Households	2,696
Families	2,059
Average Household Size	2.75
Owner Occupied Housing Units	2,222
Renter Occupied Housing Units	474
Median Age	32.3

Census 2020 Summary

Population	8,333
Households	3,042
Average Household Size	2.74

2022 Summary

Population	8,527
Households	3,105
Families	2,309
Average Household Size	2.74
Owner Occupied Housing Units	2,492
Renter Occupied Housing Units	613
Median Age	35.6
Median Household Income	\$78,636
Average Household Income	\$103,382

2027 Summary

Population	8,727
Households	3,181
Families	2,365
Average Household Size	2.74
Owner Occupied Housing Units	2,574
Renter Occupied Housing Units	607
Median Age	35.3
Median Household Income	\$91,168
Average Household Income	\$120,314

Trends: 2022-2027 Annual Rate

Population	0.46%
Households	0.48%
Families	0.48%
Owner Households	0.65%
Median Household Income	3.00%

Source: Esri forecasts for 2022 and 2027. U.S. Census Bureau 2010 decennial Census data converted by Esri into 2020 geography.

April 05, 2023



Demographic and Income Comparison Profile

Park City, KS
Park City, KS (2054450)
Geography: Place

Prepared by Esri

Park City, KS...		
2022 Households by Income	Number	Percent
<\$15,000	79	2.5%
\$15,000 - \$24,999	76	2.4%
\$25,000 - \$34,999	136	4.4%
\$35,000 - \$49,999	354	11.4%
\$50,000 - \$74,999	797	25.7%
\$75,000 - \$99,999	568	18.3%
\$100,000 - \$149,999	624	20.1%
\$150,000 - \$199,999	269	8.7%
\$200,000+	202	6.5%
Median Household Income	\$78,636	
Average Household Income	\$103,382	
Per Capita Income	\$38,069	
2027 Households by Income	Number	Percent
<\$15,000	63	2.0%
\$15,000 - \$24,999	53	1.7%
\$25,000 - \$34,999	101	3.2%
\$35,000 - \$49,999	339	10.7%
\$50,000 - \$74,999	684	21.5%
\$75,000 - \$99,999	493	15.5%
\$100,000 - \$149,999	776	24.4%
\$150,000 - \$199,999	408	12.8%
\$200,000+	263	8.3%
Median Household Income	\$91,168	
Average Household Income	\$120,314	
Per Capita Income	\$44,337	

Data Note: Income is expressed in current dollars.

Source: Esri forecasts for 2022 and 2027. U.S. Census Bureau 2010 decennial Census data converted by Esri into 2020 geography.

April 05, 2023



Demographic and Income Comparison Profile

Park City, KS
Park City, KS (2054450)
Geography: Place

Prepared by Esri

		Park City, KS...	
2010 Population by Age		Number	Percent
Age 0 - 4		683	9.2%
Age 5 - 9		610	8.2%
Age 10 - 14		538	7.2%
Age 15 - 19		486	6.5%
Age 20 - 24		430	5.8%
Age 25 - 34		1,312	17.7%
Age 35 - 44		939	12.6%
Age 45 - 54		962	13.0%
Age 55 - 64		827	11.1%
Age 65 - 74		384	5.2%
Age 75 - 84		196	2.6%
Age 85+		60	0.8%
2022 Population by Age		Number	Percent
Age 0 - 4		685	8.0%
Age 5 - 9		697	8.2%
Age 10 - 14		678	8.0%
Age 15 - 19		557	6.5%
Age 20 - 24		428	5.0%
Age 25 - 34		1,123	13.2%
Age 35 - 44		1,459	17.1%
Age 45 - 54		930	10.9%
Age 55 - 64		911	10.7%
Age 65 - 74		707	8.3%
Age 75 - 84		273	3.2%
Age 85+		79	0.9%
2027 Population by Age		Number	Percent
Age 0 - 4		692	7.9%
Age 5 - 9		718	8.2%
Age 10 - 14		728	8.3%
Age 15 - 19		613	7.0%
Age 20 - 24		465	5.3%
Age 25 - 34		1,110	12.7%
Age 35 - 44		1,354	15.5%
Age 45 - 54		1,087	12.5%
Age 55 - 64		778	8.9%
Age 65 - 74		757	8.7%
Age 75 - 84		341	3.9%
Age 85+		85	1.0%

Source: Esri forecasts for 2022 and 2027. U.S. Census Bureau 2010 decennial Census data converted by Esri into 2020 geography.

April 05, 2023



Demographic and Income Comparison Profile

Park City, KS
Park City, KS (2054450)
Geography: Place

Prepared by Esri

		Park City, KS...	
2010 Race and Ethnicity		Number	Percent
White Alone		6,414	86.4%
Black Alone		306	4.1%
American Indian Alone		97	1.3%
Asian Alone		112	1.5%
Pacific Islander Alone		5	0.1%
Some Other Race Alone		212	2.9%
Two or More Races		279	3.8%
Hispanic Origin (Any Race)		652	8.8%
2020 Race and Ethnicity		Number	Percent
White Alone		6,530	78.4%
Black Alone		409	4.9%
American Indian Alone		106	1.3%
Asian Alone		123	1.5%
Pacific Islander Alone		4	0.0%
Some Other Race Alone		302	3.6%
Two or More Races		859	10.3%
Hispanic Origin (Any Race)		894	10.7%
2022 Race and Ethnicity		Number	Percent
White Alone		6,661	78.1%
Black Alone		396	4.6%
American Indian Alone		113	1.3%
Asian Alone		122	1.4%
Pacific Islander Alone		3	0.0%
Some Other Race Alone		338	4.0%
Two or More Races		894	10.5%
Hispanic Origin (Any Race)		936	11.0%
2027 Race and Ethnicity		Number	Percent
White Alone		6,692	76.7%
Black Alone		402	4.6%
American Indian Alone		118	1.4%
Asian Alone		126	1.4%
Pacific Islander Alone		3	0.0%
Some Other Race Alone		367	4.2%
Two or More Races		1,018	11.7%
Hispanic Origin (Any Race)		982	11.3%

Source: Esri forecasts for 2022 and 2027. U.S. Census Bureau 2010 decennial Census data converted by Esri into 2020 geography.

April 05, 2023

Age by Sex by Race Profile

Park City, KS
Park City, KS (2054450)
Geography: Place

Prepared by Esri

Summary	Census 2010	2022	2027	2022-2027 Change	2022-2027 Annual Rate
Population	7,424	8,527	8,727	200	0.46%
Households	2,696	3,105	3,181	76	0.48%
Median Age	32.3	35.6	35.3	-0.3	-0.17%
Median Male Age	31.6	35.1	34.2	-0.9	-0.52%
Median Female Age	32.9	36.2	36.4	0.2	0.11%

2022 Hispanic Population by Age

	Total		Males		Females	
	Number	Percent	Number	Percent	Number	Percent
Total	936	100.0%	472	100.0%	464	100.0%
0 - 4	141	15.1%	66	14.0%	75	16.2%
5 - 9	125	13.4%	62	13.1%	63	13.6%
10 - 14	121	12.9%	61	12.9%	60	12.9%
15 - 19	78	8.3%	41	8.7%	37	8.0%
20 - 24	44	4.7%	26	5.5%	18	3.9%
25 - 29	57	6.1%	34	7.2%	23	5.0%
30 - 34	70	7.5%	23	4.9%	47	10.1%
35 - 39	88	9.4%	45	9.5%	43	9.3%
40 - 44	64	6.8%	32	6.8%	32	6.9%
45 - 49	38	4.1%	19	4.0%	19	4.1%
50 - 54	31	3.3%	19	4.0%	12	2.6%
55 - 59	24	2.6%	11	2.3%	13	2.8%
60 - 64	17	1.8%	7	1.5%	10	2.2%
65 - 69	22	2.4%	19	4.0%	3	0.6%
70 - 74	12	1.3%	5	1.1%	7	1.5%
75 - 79	1	0.1%	0	0.0%	1	0.2%
80 - 84	0	0.0%	0	0.0%	0	0.0%
85+	3	0.3%	2	0.4%	1	0.2%
Median Age	20.3		21.2		19.6	

2027 Hispanic Population by Age

	Total		Males		Females	
	Number	Percent	Number	Percent	Number	Percent
Total	981	100.0%	497	100.0%	484	100.0%
0 - 4	150	15.3%	71	14.3%	79	16.3%
5 - 9	131	13.4%	64	12.9%	67	13.8%
10 - 14	134	13.7%	68	13.7%	66	13.6%
15 - 19	87	8.9%	44	8.9%	43	8.9%
20 - 24	49	5.0%	29	5.8%	20	4.1%
25 - 29	56	5.7%	32	6.4%	24	5.0%
30 - 34	67	6.8%	26	5.2%	41	8.5%
35 - 39	73	7.4%	36	7.2%	37	7.6%
40 - 44	75	7.6%	38	7.6%	37	7.6%
45 - 49	47	4.8%	23	4.6%	24	5.0%
50 - 54	34	3.5%	21	4.2%	13	2.7%
55 - 59	21	2.1%	11	2.2%	10	2.1%
60 - 64	17	1.7%	7	1.4%	10	2.1%
65 - 69	20	2.0%	18	3.6%	2	0.4%
70 - 74	15	1.5%	6	1.2%	9	1.9%
75 - 79	1	0.1%	0	0.0%	1	0.2%
80 - 84	0	0.0%	0	0.0%	0	0.0%
85+	4	0.4%	3	0.6%	1	0.2%
Median Age	19.3		20.3		18.5	

Source: Esri forecasts for 2022 and 2027. U.S. Census Bureau 2010 decennial Census data converted by Esri into 2020 geography.

April 06, 2023

Age by Sex by Race Profile

Park City, KS
Park City, KS (2054450)
Geography: Place

Prepared by Esri

2022 White Population by Age

	Total		Males		Females	
	Number	Percent	Number	Percent	Number	Percent
Total	6,662	100.0%	3,291	100.0%	3,371	100.0%
0 - 4	448	6.7%	234	7.1%	214	6.3%
5 - 9	460	6.9%	235	7.1%	225	6.7%
10 - 14	450	6.8%	222	6.7%	228	6.8%
15 - 19	385	5.8%	212	6.4%	173	5.1%
20 - 24	344	5.2%	175	5.3%	169	5.0%
25 - 29	445	6.7%	236	7.2%	209	6.2%
30 - 34	462	6.9%	200	6.1%	262	7.8%
35 - 39	610	9.2%	299	9.1%	311	9.2%
40 - 44	536	8.0%	268	8.1%	268	8.0%
45 - 49	426	6.4%	212	6.4%	214	6.3%
50 - 54	350	5.3%	184	5.6%	166	4.9%
55 - 59	396	5.9%	198	6.0%	198	5.9%
60 - 64	405	6.1%	202	6.1%	203	6.0%
65 - 69	363	5.4%	156	4.7%	207	6.1%
70 - 74	253	3.8%	117	3.6%	136	4.0%
75 - 79	160	2.4%	71	2.2%	89	2.6%
80 - 84	95	1.4%	41	1.2%	54	1.6%
85+	74	1.1%	29	0.9%	45	1.3%
Median Age	37.8		37.2		38.3	

2027 White Population by Age

	Total		Males		Females	
	Number	Percent	Number	Percent	Number	Percent
Total	6,691	100.0%	3,307	100.0%	3,384	100.0%
0 - 4	434	6.5%	229	6.9%	205	6.1%
5 - 9	460	6.9%	237	7.2%	223	6.6%
10 - 14	469	7.0%	233	7.0%	236	7.0%
15 - 19	406	6.1%	215	6.5%	191	5.6%
20 - 24	370	5.5%	182	5.5%	188	5.6%
25 - 29	423	6.3%	218	6.6%	205	6.1%
30 - 34	464	6.9%	235	7.1%	229	6.8%
35 - 39	465	6.9%	207	6.3%	258	7.6%
40 - 44	579	8.7%	301	9.1%	278	8.2%
45 - 49	518	7.7%	256	7.7%	262	7.7%
50 - 54	378	5.6%	190	5.7%	188	5.6%
55 - 59	327	4.9%	178	5.4%	149	4.4%
60 - 64	352	5.3%	167	5.0%	185	5.5%
65 - 69	339	5.1%	148	4.5%	191	5.6%
70 - 74	314	4.7%	140	4.2%	174	5.1%
75 - 79	199	3.0%	90	2.7%	109	3.2%
80 - 84	115	1.7%	51	1.5%	64	1.9%
85+	79	1.2%	30	0.9%	49	1.4%
Median Age	38.4		37.5		39.2	

Source: Esri forecasts for 2022 and 2027. U.S. Census Bureau 2010 decennial Census data converted by Esri into 2020 geography.

April 06, 2023

Age by Sex by Race Profile

Park City, KS
 Park City, KS (2054450)
 Geography: Place

Prepared by Esri

2022 Black Population by Age

	Total		Males		Females	
	Number	Percent	Number	Percent	Number	Percent
Total	399	100.0%	196	100.0%	203	100.0%
0 - 4	26	6.5%	14	7.1%	12	5.9%
5 - 9	48	12.0%	28	14.3%	20	9.9%
10 - 14	51	12.8%	23	11.7%	28	13.8%
15 - 19	28	7.0%	13	6.6%	15	7.4%
20 - 24	15	3.8%	10	5.1%	5	2.5%
25 - 29	13	3.3%	6	3.1%	7	3.4%
30 - 34	31	7.8%	12	6.1%	19	9.4%
35 - 39	28	7.0%	11	5.6%	17	8.4%
40 - 44	43	10.8%	26	13.3%	17	8.4%
45 - 49	20	5.0%	6	3.1%	14	6.9%
50 - 54	20	5.0%	9	4.6%	11	5.4%
55 - 59	20	5.0%	8	4.1%	12	5.9%
60 - 64	21	5.3%	8	4.1%	13	6.4%
65 - 69	25	6.3%	17	8.7%	8	3.9%
70 - 74	3	0.8%	2	1.0%	1	0.5%
75 - 79	5	1.3%	2	1.0%	3	1.5%
80 - 84	1	0.3%	1	0.5%	0	0.0%
85+	1	0.3%	0	0.0%	1	0.5%
Median Age	33.0		31.7		33.8	

2027 Black Population by Age

	Total		Males		Females	
	Number	Percent	Number	Percent	Number	Percent
Total	404	100.0%	204	100.0%	200	100.0%
0 - 4	27	6.7%	15	7.4%	12	6.0%
5 - 9	49	12.1%	29	14.2%	20	10.0%
10 - 14	53	13.1%	24	11.8%	29	14.5%
15 - 19	32	7.9%	15	7.4%	17	8.5%
20 - 24	16	4.0%	10	4.9%	6	3.0%
25 - 29	12	3.0%	6	2.9%	6	3.0%
30 - 34	31	7.7%	14	6.9%	17	8.5%
35 - 39	21	5.2%	8	3.9%	13	6.5%
40 - 44	49	12.1%	30	14.7%	19	9.5%
45 - 49	26	6.4%	7	3.4%	19	9.5%
50 - 54	19	4.7%	8	3.9%	11	5.5%
55 - 59	18	4.5%	8	3.9%	10	5.0%
60 - 64	18	4.5%	7	3.4%	11	5.5%
65 - 69	22	5.4%	17	8.3%	5	2.5%
70 - 74	3	0.7%	2	1.0%	1	0.5%
75 - 79	6	1.5%	3	1.5%	3	1.5%
80 - 84	1	0.2%	1	0.5%	0	0.0%
85+	1	0.2%	0	0.0%	1	0.5%
Median Age	32.1		31.1		32.9	

Source: Esri forecasts for 2022 and 2027. U.S. Census Bureau 2010 decennial Census data converted by Esri into 2020 geography.

April 06, 2023

Age by Sex by Race Profile

Park City, KS
Park City, KS (2054450)
Geography: Place

Prepared by Esri

2022 American Indian Population by Age

	Total		Males		Females	
	Number	Percent	Number	Percent	Number	Percent
Total	111	100.0%	64	100.0%	47	100.0%
0 - 4	4	3.6%	3	4.7%	1	2.1%
5 - 9	10	9.0%	5	7.8%	5	10.6%
10 - 14	15	13.5%	9	14.1%	6	12.8%
15 - 19	8	7.2%	4	6.2%	4	8.5%
20 - 24	5	4.5%	3	4.7%	2	4.3%
25 - 29	5	4.5%	4	6.2%	1	2.1%
30 - 34	10	9.0%	5	7.8%	5	10.6%
35 - 39	9	8.1%	3	4.7%	6	12.8%
40 - 44	14	12.6%	11	17.2%	3	6.4%
45 - 49	8	7.2%	4	6.2%	4	8.5%
50 - 54	11	9.9%	6	9.4%	5	10.6%
55 - 59	5	4.5%	2	3.1%	3	6.4%
60 - 64	4	3.6%	4	6.2%	0	0.0%
65 - 69	2	1.8%	0	0.0%	2	4.3%
70 - 74	0	0.0%	0	0.0%	0	0.0%
75 - 79	1	0.9%	1	1.6%	0	0.0%
80 - 84	0	0.0%	0	0.0%	0	0.0%
85+	0	0.0%	0	0.0%	0	0.0%
Median Age	34.3		34.0		34.5	

2027 American Indian Population by Age

	Total		Males		Females	
	Number	Percent	Number	Percent	Number	Percent
Total	115	100.0%	66	100.0%	49	100.0%
0 - 4	4	3.5%	3	4.5%	1	2.0%
5 - 9	10	8.7%	5	7.6%	5	10.2%
10 - 14	16	13.9%	10	15.2%	6	12.2%
15 - 19	9	7.8%	5	7.6%	4	8.2%
20 - 24	5	4.3%	3	4.5%	2	4.1%
25 - 29	5	4.3%	4	6.1%	1	2.0%
30 - 34	9	7.8%	5	7.6%	4	8.2%
35 - 39	7	6.1%	1	1.5%	6	12.2%
40 - 44	16	13.9%	12	18.2%	4	8.2%
45 - 49	9	7.8%	4	6.1%	5	10.2%
50 - 54	13	11.3%	7	10.6%	6	12.2%
55 - 59	4	3.5%	2	3.0%	2	4.1%
60 - 64	4	3.5%	4	6.1%	0	0.0%
65 - 69	3	2.6%	0	0.0%	3	6.1%
70 - 74	0	0.0%	0	0.0%	0	0.0%
75 - 79	1	0.9%	1	1.5%	0	0.0%
80 - 84	0	0.0%	0	0.0%	0	0.0%
85+	0	0.0%	0	0.0%	0	0.0%
Median Age	34.7		33.0		36.3	

Source: Esri forecasts for 2022 and 2027. U.S. Census Bureau 2010 decennial Census data converted by Esri into 2020 geography.

April 06, 2023

Age by Sex by Race Profile

Park City, KS
 Park City, KS (2054450)
 Geography: Place

Prepared by Esri

2022 Asian Population by Age

	Total		Males		Females	
	Number	Percent	Number	Percent	Number	Percent
Total	122	100.0%	55	100.0%	67	100.0%
0 - 4	8	6.6%	3	5.5%	5	7.5%
5 - 9	10	8.2%	4	7.3%	6	9.0%
10 - 14	10	8.2%	5	9.1%	5	7.5%
15 - 19	8	6.6%	3	5.5%	5	7.5%
20 - 24	5	4.1%	3	5.5%	2	3.0%
25 - 29	13	10.7%	8	14.5%	5	7.5%
30 - 34	16	13.1%	8	14.5%	8	11.9%
35 - 39	16	13.1%	5	9.1%	11	16.4%
40 - 44	8	6.6%	3	5.5%	5	7.5%
45 - 49	6	4.9%	3	5.5%	3	4.5%
50 - 54	6	4.9%	3	5.5%	3	4.5%
55 - 59	5	4.1%	2	3.6%	3	4.5%
60 - 64	7	5.7%	3	5.5%	4	6.0%
65 - 69	4	3.3%	2	3.6%	2	3.0%
70 - 74	0	0.0%	0	0.0%	0	0.0%
75 - 79	0	0.0%	0	0.0%	0	0.0%
80 - 84	0	0.0%	0	0.0%	0	0.0%
85+	0	0.0%	0	0.0%	0	0.0%
Median Age	32.2		30.9		33.4	

2027 Asian Population by Age

	Total		Males		Females	
	Number	Percent	Number	Percent	Number	Percent
Total	125	100.0%	56	100.0%	69	100.0%
0 - 4	8	6.4%	3	5.4%	5	7.2%
5 - 9	10	8.0%	4	7.1%	6	8.7%
10 - 14	11	8.8%	5	8.9%	6	8.7%
15 - 19	9	7.2%	3	5.4%	6	8.7%
20 - 24	6	4.8%	3	5.4%	3	4.3%
25 - 29	13	10.4%	8	14.3%	5	7.2%
30 - 34	16	12.8%	9	16.1%	7	10.1%
35 - 39	12	9.6%	4	7.1%	8	11.6%
40 - 44	10	8.0%	4	7.1%	6	8.7%
45 - 49	8	6.4%	3	5.4%	5	7.2%
50 - 54	7	5.6%	4	7.1%	3	4.3%
55 - 59	5	4.0%	2	3.6%	3	4.3%
60 - 64	6	4.8%	2	3.6%	4	5.8%
65 - 69	4	3.2%	2	3.6%	2	2.9%
70 - 74	0	0.0%	0	0.0%	0	0.0%
75 - 79	0	0.0%	0	0.0%	0	0.0%
80 - 84	0	0.0%	0	0.0%	0	0.0%
85+	0	0.0%	0	0.0%	0	0.0%
Median Age	31.7		31.1		32.5	

Source: Esri forecasts for 2022 and 2027. U.S. Census Bureau 2010 decennial Census data converted by Esri into 2020 geography.

April 06, 2023

Age by Sex by Race Profile

Park City, KS
 Park City, KS (2054450)
 Geography: Place

Prepared by Esri

2022 Pacific Islander Population by Age

	Total		Males		Females	
	Number	Percent	Number	Percent	Number	Percent
Total	3	100.0%	1	100.0%	2	100.0%
0 - 4	0	0.0%	0	0.0%	0	0.0%
5 - 9	0	0.0%	0	0.0%	0	0.0%
10 - 14	0	0.0%	0	0.0%	0	0.0%
15 - 19	0	0.0%	0	0.0%	0	0.0%
20 - 24	0	0.0%	0	0.0%	0	0.0%
25 - 29	1	33.3%	0	0.0%	1	50.0%
30 - 34	0	0.0%	0	0.0%	0	0.0%
35 - 39	1	33.3%	0	0.0%	1	50.0%
40 - 44	0	0.0%	0	0.0%	0	0.0%
45 - 49	0	0.0%	0	0.0%	0	0.0%
50 - 54	1	33.3%	1	100.0%	0	0.0%
55 - 59	0	0.0%	0	0.0%	0	0.0%
60 - 64	0	0.0%	0	0.0%	0	0.0%
65 - 69	0	0.0%	0	0.0%	0	0.0%
70 - 74	0	0.0%	0	0.0%	0	0.0%
75 - 79	0	0.0%	0	0.0%	0	0.0%
80 - 84	0	0.0%	0	0.0%	0	0.0%
85+	0	0.0%	0	0.0%	0	0.0%
Median Age	37.5		52.5		32.5	

2027 Pacific Islander Population by Age

	Total		Males		Females	
	Number	Percent	Number	Percent	Number	Percent
Total	3	100.0%	1	100.0%	2	100.0%
0 - 4	0	0.0%	0	0.0%	0	0.0%
5 - 9	0	0.0%	0	0.0%	0	0.0%
10 - 14	0	0.0%	0	0.0%	0	0.0%
15 - 19	0	0.0%	0	0.0%	0	0.0%
20 - 24	0	0.0%	0	0.0%	0	0.0%
25 - 29	0	0.0%	0	0.0%	0	0.0%
30 - 34	1	33.3%	0	0.0%	1	50.0%
35 - 39	0	0.0%	0	0.0%	0	0.0%
40 - 44	1	33.3%	0	0.0%	1	50.0%
45 - 49	0	0.0%	0	0.0%	0	0.0%
50 - 54	0	0.0%	0	0.0%	0	0.0%
55 - 59	1	33.3%	1	100.0%	0	0.0%
60 - 64	0	0.0%	0	0.0%	0	0.0%
65 - 69	0	0.0%	0	0.0%	0	0.0%
70 - 74	0	0.0%	0	0.0%	0	0.0%
75 - 79	0	0.0%	0	0.0%	0	0.0%
80 - 84	0	0.0%	0	0.0%	0	0.0%
85+	0	0.0%	0	0.0%	0	0.0%
Median Age	42.5		57.5		37.5	

Source: Esri forecasts for 2022 and 2027. U.S. Census Bureau 2010 decennial Census data converted by Esri into 2020 geography.

April 06, 2023

Age by Sex by Race Profile

Park City, KS
Park City, KS (2054450)
Geography: Place

Prepared by Esri

2022 Some Other Race Population by Age

	Total		Males		Females	
	Number	Percent	Number	Percent	Number	Percent
Total	335	100.0%	160	100.0%	175	100.0%
0 - 4	32	9.6%	11	6.9%	21	12.0%
5 - 9	29	8.7%	18	11.2%	11	6.3%
10 - 14	37	11.0%	16	10.0%	21	12.0%
15 - 19	21	6.3%	10	6.2%	11	6.3%
20 - 24	22	6.6%	12	7.5%	10	5.7%
25 - 29	20	6.0%	9	5.6%	11	6.3%
30 - 34	32	9.6%	20	12.5%	12	6.9%
35 - 39	35	10.4%	15	9.4%	20	11.4%
40 - 44	30	9.0%	13	8.1%	17	9.7%
45 - 49	17	5.1%	7	4.4%	10	5.7%
50 - 54	16	4.8%	9	5.6%	7	4.0%
55 - 59	8	2.4%	3	1.9%	5	2.9%
60 - 64	12	3.6%	2	1.2%	10	5.7%
65 - 69	13	3.9%	8	5.0%	5	2.9%
70 - 74	11	3.3%	7	4.4%	4	2.3%
75 - 79	0	0.0%	0	0.0%	0	0.0%
80 - 84	0	0.0%	0	0.0%	0	0.0%
85+	0	0.0%	0	0.0%	0	0.0%
Median Age	31.0		31.0		31.0	

2027 Some Other Race Population by Age

	Total		Males		Females	
	Number	Percent	Number	Percent	Number	Percent
Total	364	100.0%	172	100.0%	192	100.0%
0 - 4	33	9.1%	11	6.4%	22	11.5%
5 - 9	30	8.2%	18	10.5%	12	6.2%
10 - 14	43	11.8%	18	10.5%	25	13.0%
15 - 19	23	6.3%	10	5.8%	13	6.8%
20 - 24	25	6.9%	14	8.1%	11	5.7%
25 - 29	20	5.5%	7	4.1%	13	6.8%
30 - 34	35	9.6%	24	14.0%	11	5.7%
35 - 39	32	8.8%	12	7.0%	20	10.4%
40 - 44	35	9.6%	16	9.3%	19	9.9%
45 - 49	22	6.0%	9	5.2%	13	6.8%
50 - 54	20	5.5%	10	5.8%	10	5.2%
55 - 59	7	1.9%	3	1.7%	4	2.1%
60 - 64	11	3.0%	2	1.2%	9	4.7%
65 - 69	14	3.8%	10	5.8%	4	2.1%
70 - 74	14	3.8%	8	4.7%	6	3.1%
75 - 79	0	0.0%	0	0.0%	0	0.0%
80 - 84	0	0.0%	0	0.0%	0	0.0%
85+	0	0.0%	0	0.0%	0	0.0%
Median Age	31.1		31.7		30.0	

Source: Esri forecasts for 2022 and 2027. U.S. Census Bureau 2010 decennial Census data converted by Esri into 2020 geography.

April 06, 2023

Age by Sex by Race Profile

Park City, KS
Park City, KS (2054450)
Geography: Place

Prepared by Esri

2022 Multiple Races Population by Age

	Total		Males		Females	
	Number	Percent	Number	Percent	Number	Percent
Total	893	100.0%	469	100.0%	424	100.0%
0 - 4	168	18.8%	83	17.7%	85	20.0%
5 - 9	138	15.5%	65	13.9%	73	17.2%
10 - 14	115	12.9%	68	14.5%	47	11.1%
15 - 19	107	12.0%	53	11.3%	54	12.7%
20 - 24	37	4.1%	22	4.7%	15	3.5%
25 - 29	42	4.7%	22	4.7%	20	4.7%
30 - 34	34	3.8%	18	3.8%	16	3.8%
35 - 39	79	8.8%	57	12.2%	22	5.2%
40 - 44	47	5.3%	12	2.6%	35	8.3%
45 - 49	32	3.6%	20	4.3%	12	2.8%
50 - 54	17	1.9%	7	1.5%	10	2.4%
55 - 59	17	1.9%	2	0.4%	15	3.5%
60 - 64	10	1.1%	8	1.7%	2	0.5%
65 - 69	21	2.4%	16	3.4%	5	1.2%
70 - 74	12	1.3%	8	1.7%	4	0.9%
75 - 79	7	0.8%	3	0.6%	4	0.9%
80 - 84	5	0.6%	1	0.2%	4	0.9%
85+	5	0.6%	4	0.9%	1	0.2%
Median Age	16.2		16.7		15.6	

2027 Multiple Races Population by Age

	Total		Males		Females	
	Number	Percent	Number	Percent	Number	Percent
Total	1,015	100.0%	524	100.0%	491	100.0%
0 - 4	186	18.3%	92	17.6%	94	19.1%
5 - 9	158	15.6%	75	14.3%	83	16.9%
10 - 14	135	13.3%	82	15.6%	53	10.8%
15 - 19	134	13.2%	66	12.6%	68	13.8%
20 - 24	44	4.3%	25	4.8%	19	3.9%
25 - 29	44	4.3%	23	4.4%	21	4.3%
30 - 34	38	3.7%	25	4.8%	13	2.6%
35 - 39	66	6.5%	42	8.0%	24	4.9%
40 - 44	57	5.6%	14	2.7%	43	8.8%
45 - 49	42	4.1%	26	5.0%	16	3.3%
50 - 54	24	2.4%	8	1.5%	16	3.3%
55 - 59	14	1.4%	1	0.2%	13	2.6%
60 - 64	9	0.9%	7	1.3%	2	0.4%
65 - 69	23	2.3%	18	3.4%	5	1.0%
70 - 74	18	1.8%	10	1.9%	8	1.6%
75 - 79	10	1.0%	5	1.0%	5	1.0%
80 - 84	8	0.8%	1	0.2%	7	1.4%
85+	5	0.5%	4	0.8%	1	0.2%
Median Age	16.1		16.0		16.1	

Data Note: Multiple Races population includes unique counts of the population who reported at least two races.

Source: Esri forecasts for 2022 and 2027. U.S. Census Bureau 2010 decennial Census data converted by Esri into 2020 geography.



Rose Hill Demographic and Socioeconomic Report

April 2023

In Partnership With:



CEDBR
Center for Economic Development
and Business Research



JEO CONSULTING GROUP

DRAFT

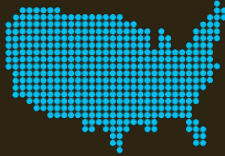

TAPESTRY SEGMENTATION

The Fabric of America's Neighborhoods

Tapestry LifeMode				
	Households	HHs %	% US HHs	Index
learn more...				
Affluent Estates (L1)	0	0.00%	10.00%	0
Upscale Avenues (L2)	0	0.00%	5.55%	0
Uptown Individuals (L3)	0	0.00%	3.58%	0
Family Landscapes (L4)	1,276	90.62%	7.63%	1,188
GenXurban (L5)	0	0.00%	11.26%	0
Cozy Country Living (L6)	132	9.38%	12.06%	78
Sprouting Explorers (L7)	0	0.00%	7.20%	0
Middle Ground (L8)	0	0.00%	10.79%	0
Senior Styles (L9)	0	0.00%	5.80%	0
Rustic Outposts (L10)	0	0.00%	8.30%	0
Midtown Singles (L11)	0	0.00%	6.16%	0
Hometown (L12)	0	0.00%	6.01%	0
Next Wave (L13)	0	0.00%	3.78%	0
Scholars and Patriots (L14)	0	0.00%	1.61%	0

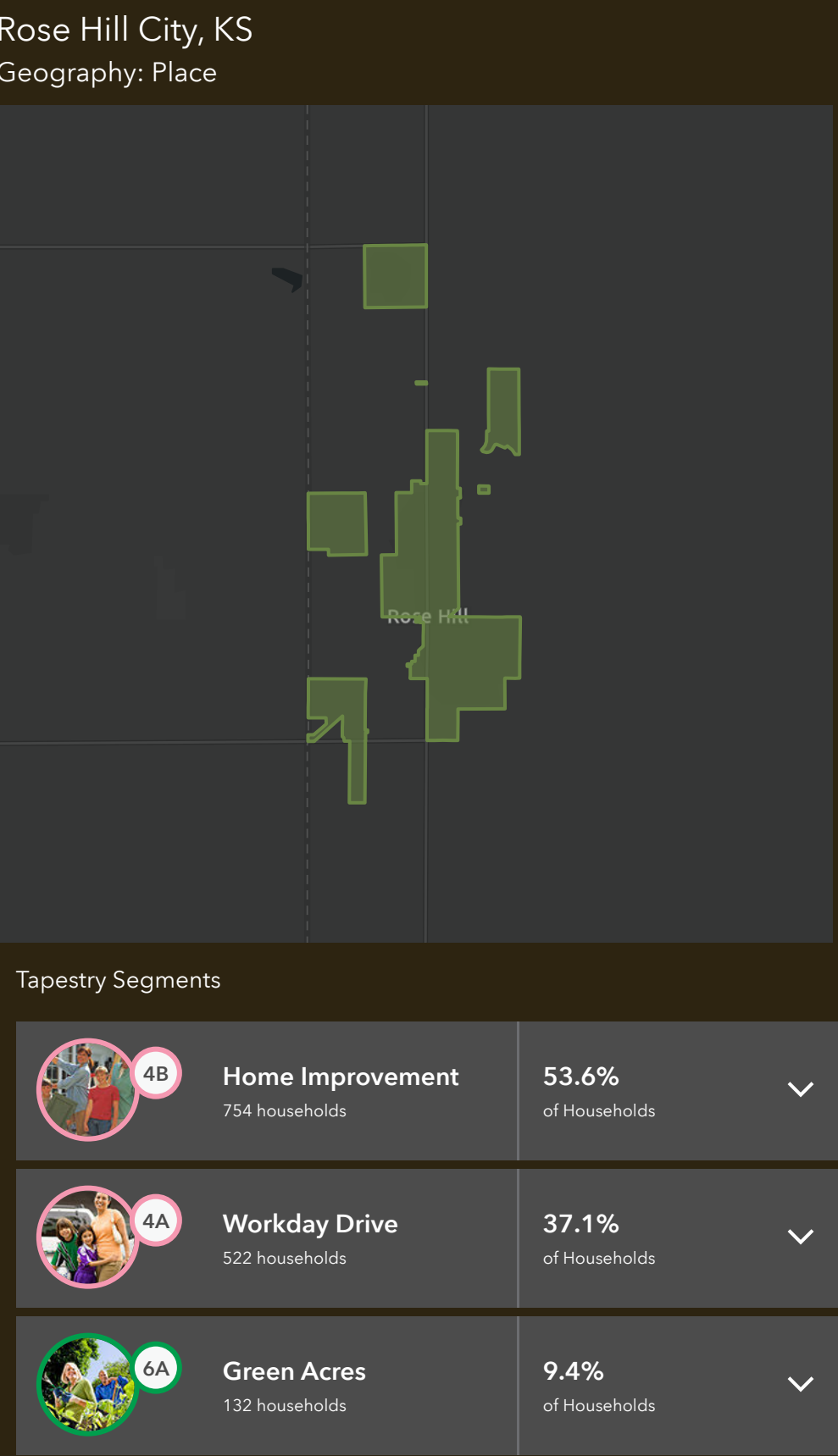
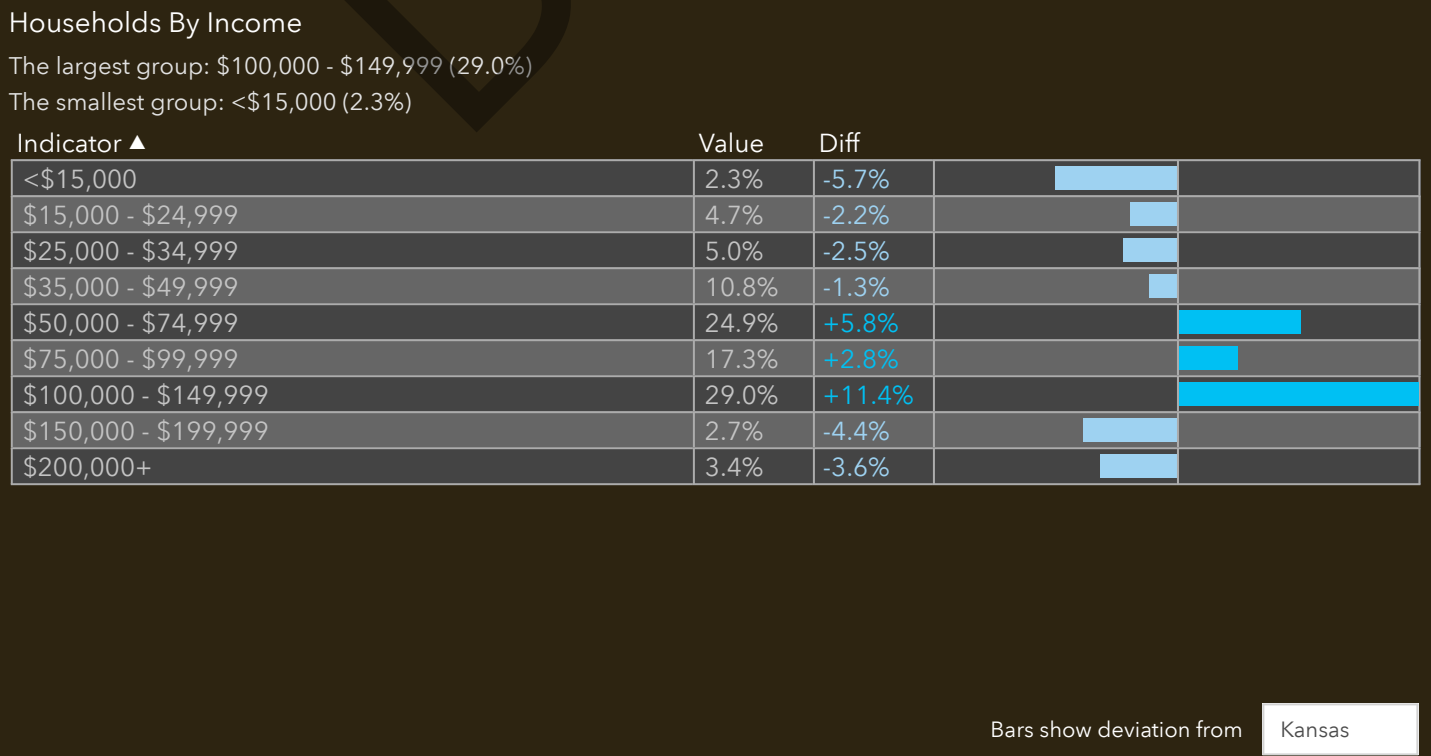
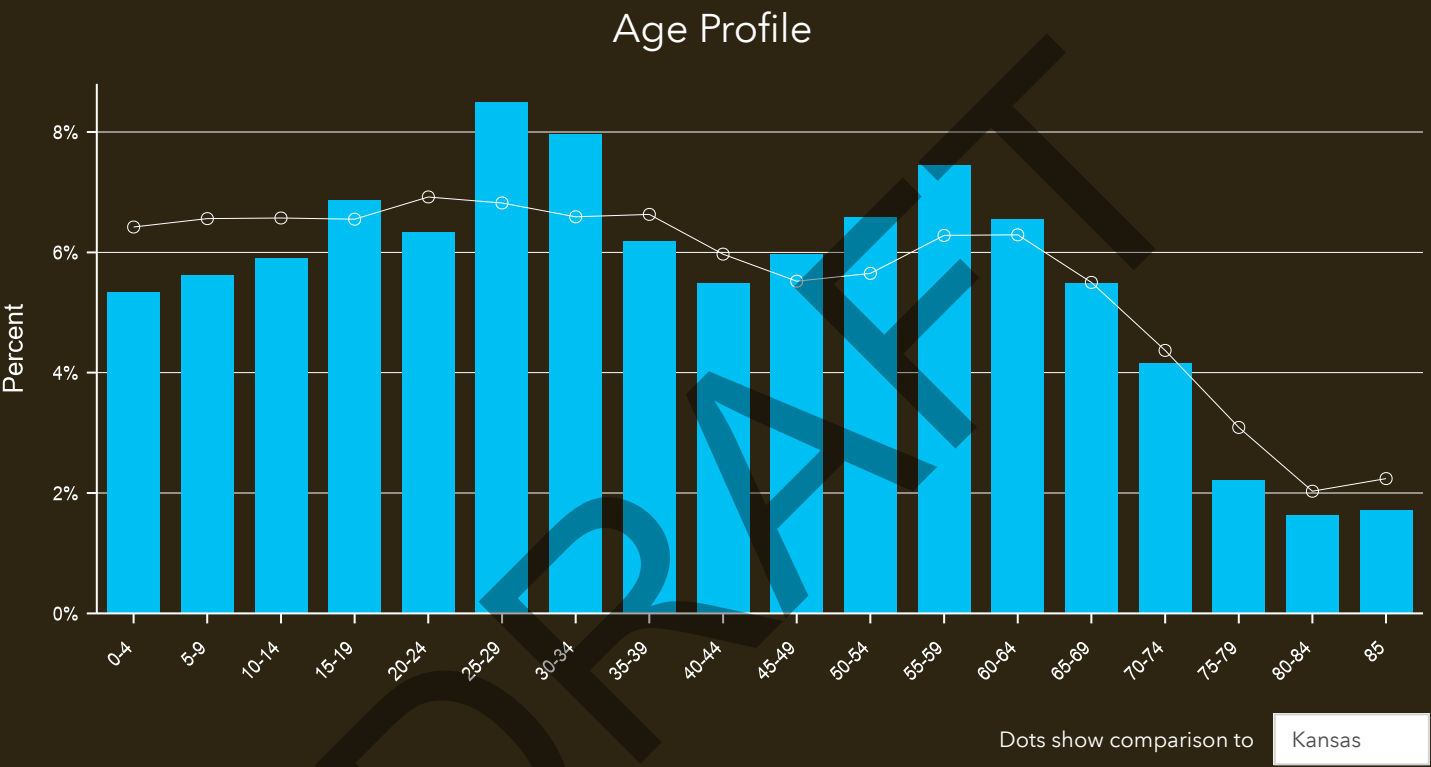
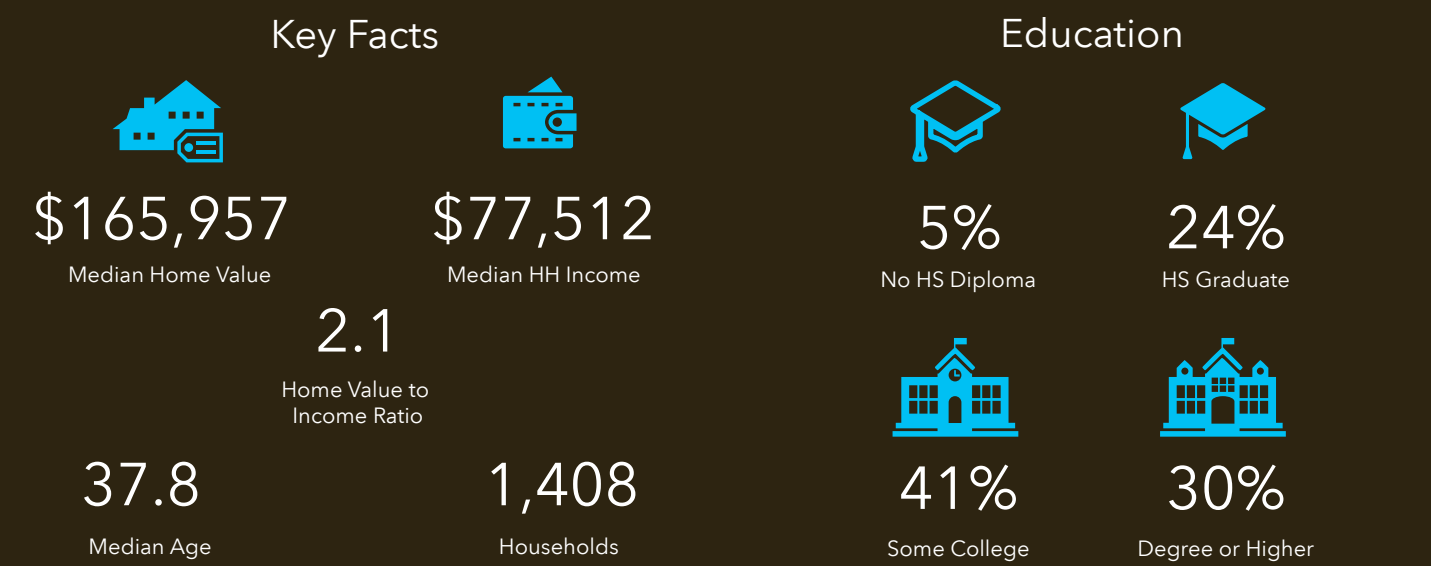

Source: Esri. The vintage of the data is 2022.

© 2023 Esri



Demographic and Income Comparison Profile

Rose Hill City, KS
Rose Hill City, KS (2061250)
Geography: Place

Prepared by Esri

Rose Hill cit...

Census 2010 Summary

Population	4,018
Households	1,317
Families	1,060
Average Household Size	3.00
Owner Occupied Housing Units	1,110
Renter Occupied Housing Units	207
Median Age	36.3

Census 2020 Summary

Population	4,185
Households	1,405
Average Household Size	2.93

2022 Summary

Population	4,135
Households	1,408
Families	1,110
Average Household Size	2.89
Owner Occupied Housing Units	1,190
Renter Occupied Housing Units	218
Median Age	37.8
Median Household Income	\$77,512
Average Household Income	\$91,310

2027 Summary

Population	4,138
Households	1,415
Families	1,115
Average Household Size	2.88
Owner Occupied Housing Units	1,207
Renter Occupied Housing Units	208
Median Age	39.1
Median Household Income	\$83,609
Average Household Income	\$101,900

Trends: 2022-2027 Annual Rate

Population	0.01%
Households	0.10%
Families	0.09%
Owner Households	0.28%
Median Household Income	1.53%

Source: Esri forecasts for 2022 and 2027. U.S. Census Bureau 2010 decennial Census data converted by Esri into 2020 geography.

April 05, 2023



Demographic and Income Comparison Profile

Rose Hill City, KS
Rose Hill City, KS (2061250)
Geography: Place

Prepared by Esri

2022 Households by Income	Rose Hill cit...	
	Number	Percent
<\$15,000	33	2.3%
\$15,000 - \$24,999	66	4.7%
\$25,000 - \$34,999	70	5.0%
\$35,000 - \$49,999	152	10.8%
\$50,000 - \$74,999	350	24.9%
\$75,000 - \$99,999	243	17.3%
\$100,000 - \$149,999	408	29.0%
\$150,000 - \$199,999	38	2.7%
\$200,000+	48	3.4%
Median Household Income	\$77,512	
Average Household Income	\$91,310	
Per Capita Income	\$32,243	
2027 Households by Income	Number	
	Percent	
<\$15,000	27	1.9%
\$15,000 - \$24,999	48	3.4%
\$25,000 - \$34,999	50	3.5%
\$35,000 - \$49,999	141	10.0%
\$50,000 - \$74,999	338	23.9%
\$75,000 - \$99,999	246	17.4%
\$100,000 - \$149,999	452	31.9%
\$150,000 - \$199,999	52	3.7%
\$200,000+	61	4.3%
Median Household Income	\$83,609	
Average Household Income	\$101,900	
Per Capita Income	\$36,384	

Data Note: Income is expressed in current dollars.

Source: Esri forecasts for 2022 and 2027. U.S. Census Bureau 2010 decennial Census data converted by Esri into 2020 geography.

April 05, 2023



Demographic and Income Comparison Profile

Rose Hill City, KS
Rose Hill City, KS (2061250)
Geography: Place

Prepared by Esri

2010 Population by Age	Rose Hill cit...	
	Number	Percent
Age 0 - 4	229	5.7%
Age 5 - 9	337	8.4%
Age 10 - 14	388	9.7%
Age 15 - 19	349	8.7%
Age 20 - 24	216	5.4%
Age 25 - 34	420	10.5%
Age 35 - 44	581	14.5%
Age 45 - 54	651	16.2%
Age 55 - 64	448	11.1%
Age 65 - 74	210	5.2%
Age 75 - 84	122	3.0%
Age 85+	67	1.7%
2022 Population by Age	Number	
	Percent	
Age 0 - 4	221	5.3%
Age 5 - 9	233	5.6%
Age 10 - 14	244	5.9%
Age 15 - 19	284	6.9%
Age 20 - 24	262	6.3%
Age 25 - 34	680	16.4%
Age 35 - 44	483	11.7%
Age 45 - 54	519	12.6%
Age 55 - 64	579	14.0%
Age 65 - 74	399	9.6%
Age 75 - 84	160	3.9%
Age 85+	71	1.7%
2027 Population by Age	Number	
	Percent	
Age 0 - 4	222	5.4%
Age 5 - 9	228	5.5%
Age 10 - 14	246	5.9%
Age 15 - 19	219	5.3%
Age 20 - 24	202	4.9%
Age 25 - 34	653	15.8%
Age 35 - 44	619	14.9%
Age 45 - 54	459	11.1%
Age 55 - 64	537	13.0%
Age 65 - 74	449	10.8%
Age 75 - 84	226	5.5%
Age 85+	81	2.0%

Source: Esri forecasts for 2022 and 2027. U.S. Census Bureau 2010 decennial Census data converted by Esri into 2020 geography.

April 05, 2023



Demographic and Income Comparison Profile

Rose Hill City, KS
Rose Hill City, KS (2061250)
Geography: Place

Prepared by Esri

		Rose Hill cit...	
2010 Race and Ethnicity		Number	Percent
White Alone		3,834	95.4%
Black Alone		13	0.3%
American Indian Alone		28	0.7%
Asian Alone		29	0.7%
Pacific Islander Alone		0	0.0%
Some Other Race Alone		22	0.5%
Two or More Races		92	2.3%
Hispanic Origin (Any Race)		115	2.9%
2020 Race and Ethnicity		Number	Percent
White Alone		3,734	89.2%
Black Alone		29	0.7%
American Indian Alone		38	0.9%
Asian Alone		33	0.8%
Pacific Islander Alone		0	0.0%
Some Other Race Alone		54	1.3%
Two or More Races		297	7.1%
Hispanic Origin (Any Race)		171	4.1%
2022 Race and Ethnicity		Number	Percent
White Alone		3,669	88.7%
Black Alone		30	0.7%
American Indian Alone		34	0.8%
Asian Alone		33	0.8%
Pacific Islander Alone		1	0.0%
Some Other Race Alone		61	1.5%
Two or More Races		307	7.4%
Hispanic Origin (Any Race)		165	4.0%
2027 Race and Ethnicity		Number	Percent
White Alone		3,622	87.5%
Black Alone		33	0.8%
American Indian Alone		32	0.8%
Asian Alone		37	0.9%
Pacific Islander Alone		1	0.0%
Some Other Race Alone		68	1.6%
Two or More Races		345	8.3%
Hispanic Origin (Any Race)		169	4.1%

Source: Esri forecasts for 2022 and 2027. U.S. Census Bureau 2010 decennial Census data converted by Esri into 2020 geography.

April 05, 2023

Age by Sex by Race Profile

Rose Hill City, KS
 Rose Hill City, KS (2061250)
 Geography: Place

Prepared by Esri

Summary	Census 2010	2022	2027	2022-2027 Change	2022-2027 Annual Rate
Population	4,018	4,135	4,138	3	0.01%
Households	1,317	1,408	1,415	7	0.10%
Median Age	36.3	37.8	39.1	1.3	0.68%
Median Male Age	34.7	36.2	38.1	1.9	1.03%
Median Female Age	37.7	39.2	40.4	1.2	0.60%

2022 Hispanic Population by Age

	Total		Males		Females	
	Number	Percent	Number	Percent	Number	Percent
Total	164	100.0%	74	100.0%	90	100.0%
0 - 4	14	8.5%	7	9.5%	7	7.8%
5 - 9	21	12.8%	12	16.2%	9	10.0%
10 - 14	17	10.4%	6	8.1%	11	12.2%
15 - 19	19	11.6%	11	14.9%	8	8.9%
20 - 24	6	3.7%	1	1.4%	5	5.6%
25 - 29	11	6.7%	3	4.1%	8	8.9%
30 - 34	24	14.6%	7	9.5%	17	18.9%
35 - 39	11	6.7%	8	10.8%	3	3.3%
40 - 44	10	6.1%	5	6.8%	5	5.6%
45 - 49	8	4.9%	5	6.8%	3	3.3%
50 - 54	6	3.7%	2	2.7%	4	4.4%
55 - 59	2	1.2%	1	1.4%	1	1.1%
60 - 64	2	1.2%	1	1.4%	1	1.1%
65 - 69	3	1.8%	1	1.4%	2	2.2%
70 - 74	2	1.2%	0	0.0%	2	2.2%
75 - 79	5	3.0%	1	1.4%	4	4.4%
80 - 84	3	1.8%	3	4.1%	0	0.0%
85+	0	0.0%	0	0.0%	0	0.0%
Median Age	27.3		25.0		28.1	

2027 Hispanic Population by Age

	Total		Males		Females	
	Number	Percent	Number	Percent	Number	Percent
Total	171	100.0%	80	100.0%	91	100.0%
0 - 4	16	9.4%	8	10.0%	8	8.8%
5 - 9	21	12.3%	12	15.0%	9	9.9%
10 - 14	17	9.9%	6	7.5%	11	12.1%
15 - 19	14	8.2%	8	10.0%	6	6.6%
20 - 24	5	2.9%	1	1.2%	4	4.4%
25 - 29	10	5.8%	3	3.8%	7	7.7%
30 - 34	26	15.2%	7	8.8%	19	20.9%
35 - 39	17	9.9%	13	16.2%	4	4.4%
40 - 44	11	6.4%	6	7.5%	5	5.5%
45 - 49	8	4.7%	5	6.2%	3	3.3%
50 - 54	4	2.3%	2	2.5%	2	2.2%
55 - 59	2	1.2%	1	1.2%	1	1.1%
60 - 64	2	1.2%	1	1.2%	1	1.1%
65 - 69	3	1.8%	1	1.2%	2	2.2%
70 - 74	2	1.2%	0	0.0%	2	2.2%
75 - 79	9	5.3%	2	2.5%	7	7.7%
80 - 84	4	2.3%	4	5.0%	0	0.0%
85+	0	0.0%	0	0.0%	0	0.0%
Median Age	30.5		31.4		30.1	

Source: Esri forecasts for 2022 and 2027. U.S. Census Bureau 2010 decennial Census data converted by Esri into 2020 geography.

April 06, 2023

Age by Sex by Race Profile

Rose Hill City, KS
 Rose Hill City, KS (2061250)
 Geography: Place

Prepared by Esri

2022 White Population by Age

	Total		Males		Females	
	Number	Percent	Number	Percent	Number	Percent
Total	3,670	100.0%	1,795	100.0%	1,875	100.0%
0 - 4	191	5.2%	90	5.0%	101	5.4%
5 - 9	174	4.7%	81	4.5%	93	5.0%
10 - 14	206	5.6%	96	5.3%	110	5.9%
15 - 19	255	6.9%	134	7.5%	121	6.5%
20 - 24	221	6.0%	114	6.4%	107	5.7%
25 - 29	291	7.9%	161	9.0%	130	6.9%
30 - 34	282	7.7%	151	8.4%	131	7.0%
35 - 39	228	6.2%	111	6.2%	117	6.2%
40 - 44	201	5.5%	96	5.3%	105	5.6%
45 - 49	239	6.5%	114	6.4%	125	6.7%
50 - 54	260	7.1%	126	7.0%	134	7.1%
55 - 59	293	8.0%	138	7.7%	155	8.3%
60 - 64	250	6.8%	120	6.7%	130	6.9%
65 - 69	214	5.8%	108	6.0%	106	5.7%
70 - 74	151	4.1%	66	3.7%	85	4.5%
75 - 79	83	2.3%	42	2.3%	41	2.2%
80 - 84	63	1.7%	24	1.3%	39	2.1%
85+	68	1.9%	23	1.3%	45	2.4%
Median Age	39.7		38.2		41.3	

2027 White Population by Age

	Total		Males		Females	
	Number	Percent	Number	Percent	Number	Percent
Total	3,622	100.0%	1,780	100.0%	1,842	100.0%
0 - 4	188	5.2%	90	5.1%	98	5.3%
5 - 9	163	4.5%	77	4.3%	86	4.7%
10 - 14	202	5.6%	94	5.3%	108	5.9%
15 - 19	193	5.3%	90	5.1%	103	5.6%
20 - 24	164	4.5%	88	4.9%	76	4.1%
25 - 29	219	6.0%	123	6.9%	96	5.2%
30 - 34	323	8.9%	170	9.6%	153	8.3%
35 - 39	319	8.8%	177	9.9%	142	7.7%
40 - 44	225	6.2%	111	6.2%	114	6.2%
45 - 49	217	6.0%	103	5.8%	114	6.2%
50 - 54	220	6.1%	109	6.1%	111	6.0%
55 - 59	243	6.7%	115	6.5%	128	6.9%
60 - 64	257	7.1%	121	6.8%	136	7.4%
65 - 69	234	6.5%	110	6.2%	124	6.7%
70 - 74	177	4.9%	82	4.6%	95	5.2%
75 - 79	130	3.6%	65	3.7%	65	3.5%
80 - 84	71	2.0%	30	1.7%	41	2.2%
85+	77	2.1%	25	1.4%	52	2.8%
Median Age	40.9		39.5		42.6	

Source: Esri forecasts for 2022 and 2027. U.S. Census Bureau 2010 decennial Census data converted by Esri into 2020 geography.

April 06, 2023

Age by Sex by Race Profile

Rose Hill City, KS
 Rose Hill City, KS (2061250)
 Geography: Place

Prepared by Esri

2022 Black Population by Age

	Total		Males		Females	
	Number	Percent	Number	Percent	Number	Percent
Total	28	100.0%	20	100.0%	8	100.0%
0 - 4	0	0.0%	0	0.0%	0	0.0%
5 - 9	0	0.0%	0	0.0%	0	0.0%
10 - 14	0	0.0%	0	0.0%	0	0.0%
15 - 19	2	7.1%	2	10.0%	0	0.0%
20 - 24	2	7.1%	1	5.0%	1	12.5%
25 - 29	4	14.3%	3	15.0%	1	12.5%
30 - 34	3	10.7%	3	15.0%	0	0.0%
35 - 39	3	10.7%	2	10.0%	1	12.5%
40 - 44	3	10.7%	3	15.0%	0	0.0%
45 - 49	2	7.1%	2	10.0%	0	0.0%
50 - 54	0	0.0%	0	0.0%	0	0.0%
55 - 59	0	0.0%	0	0.0%	0	0.0%
60 - 64	0	0.0%	0	0.0%	0	0.0%
65 - 69	2	7.1%	0	0.0%	2	25.0%
70 - 74	5	17.9%	3	15.0%	2	25.0%
75 - 79	2	7.1%	1	5.0%	1	12.5%
80 - 84	0	0.0%	0	0.0%	0	0.0%
85+	0	0.0%	0	0.0%	0	0.0%
Median Age	40.0		37.5		67.5	

2027 Black Population by Age

	Total		Males		Females	
	Number	Percent	Number	Percent	Number	Percent
Total	30	100.0%	21	100.0%	9	100.0%
0 - 4	0	0.0%	0	0.0%	0	0.0%
5 - 9	0	0.0%	0	0.0%	0	0.0%
10 - 14	0	0.0%	0	0.0%	0	0.0%
15 - 19	1	3.3%	1	4.8%	0	0.0%
20 - 24	3	10.0%	2	9.5%	1	11.1%
25 - 29	2	6.7%	1	4.8%	1	11.1%
30 - 34	4	13.3%	3	14.3%	1	11.1%
35 - 39	4	13.3%	3	14.3%	1	11.1%
40 - 44	3	10.0%	3	14.3%	0	0.0%
45 - 49	1	3.3%	1	4.8%	0	0.0%
50 - 54	2	6.7%	2	9.5%	0	0.0%
55 - 59	0	0.0%	0	0.0%	0	0.0%
60 - 64	0	0.0%	0	0.0%	0	0.0%
65 - 69	2	6.7%	0	0.0%	2	22.2%
70 - 74	6	20.0%	4	19.0%	2	22.2%
75 - 79	2	6.7%	1	4.8%	1	11.1%
80 - 84	0	0.0%	0	0.0%	0	0.0%
85+	0	0.0%	0	0.0%	0	0.0%
Median Age	41.7		40.8		66.3	

Source: Esri forecasts for 2022 and 2027. U.S. Census Bureau 2010 decennial Census data converted by Esri into 2020 geography.

April 06, 2023

Age by Sex by Race Profile

Rose Hill City, KS
 Rose Hill City, KS (2061250)
 Geography: Place

Prepared by Esri

2022 American Indian Population by Age

	Total		Males		Females	
	Number	Percent	Number	Percent	Number	Percent
Total	34	100.0%	18	100.0%	16	100.0%
0 - 4	5	14.7%	3	16.7%	2	12.5%
5 - 9	3	8.8%	2	11.1%	1	6.2%
10 - 14	0	0.0%	0	0.0%	0	0.0%
15 - 19	0	0.0%	0	0.0%	0	0.0%
20 - 24	1	2.9%	1	5.6%	0	0.0%
25 - 29	6	17.6%	3	16.7%	3	18.8%
30 - 34	4	11.8%	2	11.1%	2	12.5%
35 - 39	2	5.9%	0	0.0%	2	12.5%
40 - 44	3	8.8%	3	16.7%	0	0.0%
45 - 49	1	2.9%	0	0.0%	1	6.2%
50 - 54	2	5.9%	0	0.0%	2	12.5%
55 - 59	4	11.8%	2	11.1%	2	12.5%
60 - 64	2	5.9%	1	5.6%	1	6.2%
65 - 69	1	2.9%	1	5.6%	0	0.0%
70 - 74	0	0.0%	0	0.0%	0	0.0%
75 - 79	0	0.0%	0	0.0%	0	0.0%
80 - 84	0	0.0%	0	0.0%	0	0.0%
85+	0	0.0%	0	0.0%	0	0.0%
Median Age	32.5		30.0		35.0	

2027 American Indian Population by Age

	Total		Males		Females	
	Number	Percent	Number	Percent	Number	Percent
Total	32	100.0%	18	100.0%	14	100.0%
0 - 4	5	15.6%	3	16.7%	2	14.3%
5 - 9	3	9.4%	2	11.1%	1	7.1%
10 - 14	0	0.0%	0	0.0%	0	0.0%
15 - 19	0	0.0%	0	0.0%	0	0.0%
20 - 24	1	3.1%	1	5.6%	0	0.0%
25 - 29	4	12.5%	2	11.1%	2	14.3%
30 - 34	4	12.5%	3	16.7%	1	7.1%
35 - 39	2	6.2%	0	0.0%	2	14.3%
40 - 44	3	9.4%	3	16.7%	0	0.0%
45 - 49	1	3.1%	0	0.0%	1	7.1%
50 - 54	2	6.2%	0	0.0%	2	14.3%
55 - 59	4	12.5%	2	11.1%	2	14.3%
60 - 64	2	6.2%	1	5.6%	1	7.1%
65 - 69	1	3.1%	1	5.6%	0	0.0%
70 - 74	0	0.0%	0	0.0%	0	0.0%
75 - 79	0	0.0%	0	0.0%	0	0.0%
80 - 84	0	0.0%	0	0.0%	0	0.0%
85+	0	0.0%	0	0.0%	0	0.0%
Median Age	33.8		31.7		37.5	

Source: Esri forecasts for 2022 and 2027. U.S. Census Bureau 2010 decennial Census data converted by Esri into 2020 geography.

April 06, 2023

Age by Sex by Race Profile

Rose Hill City, KS
 Rose Hill City, KS (2061250)
 Geography: Place

Prepared by Esri

2022 Asian Population by Age

	Total		Males		Females	
	Number	Percent	Number	Percent	Number	Percent
Total	30	100.0%	11	100.0%	19	100.0%
0 - 4	0	0.0%	0	0.0%	0	0.0%
5 - 9	1	3.3%	0	0.0%	1	5.3%
10 - 14	0	0.0%	0	0.0%	0	0.0%
15 - 19	0	0.0%	0	0.0%	0	0.0%
20 - 24	3	10.0%	2	18.2%	1	5.3%
25 - 29	4	13.3%	1	9.1%	3	15.8%
30 - 34	2	6.7%	0	0.0%	2	10.5%
35 - 39	2	6.7%	1	9.1%	1	5.3%
40 - 44	2	6.7%	1	9.1%	1	5.3%
45 - 49	1	3.3%	1	9.1%	0	0.0%
50 - 54	1	3.3%	0	0.0%	1	5.3%
55 - 59	3	10.0%	1	9.1%	2	10.5%
60 - 64	8	26.7%	3	27.3%	5	26.3%
65 - 69	2	6.7%	1	9.1%	1	5.3%
70 - 74	0	0.0%	0	0.0%	0	0.0%
75 - 79	0	0.0%	0	0.0%	0	0.0%
80 - 84	1	3.3%	0	0.0%	1	5.3%
85+	0	0.0%	0	0.0%	0	0.0%
Median Age	50.0		47.5		52.5	

2027 Asian Population by Age

	Total		Males		Females	
	Number	Percent	Number	Percent	Number	Percent
Total	35	100.0%	12	100.0%	23	100.0%
0 - 4	0	0.0%	0	0.0%	0	0.0%
5 - 9	1	2.9%	0	0.0%	1	4.3%
10 - 14	0	0.0%	0	0.0%	0	0.0%
15 - 19	1	2.9%	0	0.0%	1	4.3%
20 - 24	3	8.6%	2	16.7%	1	4.3%
25 - 29	4	11.4%	1	8.3%	3	13.0%
30 - 34	5	14.3%	1	8.3%	4	17.4%
35 - 39	3	8.6%	1	8.3%	2	8.7%
40 - 44	2	5.7%	1	8.3%	1	4.3%
45 - 49	1	2.9%	1	8.3%	0	0.0%
50 - 54	1	2.9%	0	0.0%	1	4.3%
55 - 59	3	8.6%	1	8.3%	2	8.7%
60 - 64	8	22.9%	3	25.0%	5	21.7%
65 - 69	2	5.7%	1	8.3%	1	4.3%
70 - 74	0	0.0%	0	0.0%	0	0.0%
75 - 79	0	0.0%	0	0.0%	0	0.0%
80 - 84	1	2.9%	0	0.0%	1	4.3%
85+	0	0.0%	0	0.0%	0	0.0%
Median Age	41.3		45.0		38.8	

Source: Esri forecasts for 2022 and 2027. U.S. Census Bureau 2010 decennial Census data converted by Esri into 2020 geography.

April 06, 2023

Age by Sex by Race Profile

Rose Hill City, KS
 Rose Hill City, KS (2061250)
 Geography: Place

Prepared by Esri

2022 Pacific Islander Population by Age

	Total		Males		Females	
	Number	Percent	Number	Percent	Number	Percent
Total	0	100.0%	0	100.0%	0	100.0%
0 - 4	0	0.0%	0	0.0%	0	0.0%
5 - 9	0	0.0%	0	0.0%	0	0.0%
10 - 14	0	0.0%	0	0.0%	0	0.0%
15 - 19	0	0.0%	0	0.0%	0	0.0%
20 - 24	0	0.0%	0	0.0%	0	0.0%
25 - 29	0	0.0%	0	0.0%	0	0.0%
30 - 34	0	0.0%	0	0.0%	0	0.0%
35 - 39	0	0.0%	0	0.0%	0	0.0%
40 - 44	0	0.0%	0	0.0%	0	0.0%
45 - 49	0	0.0%	0	0.0%	0	0.0%
50 - 54	0	0.0%	0	0.0%	0	0.0%
55 - 59	0	0.0%	0	0.0%	0	0.0%
60 - 64	0	0.0%	0	0.0%	0	0.0%
65 - 69	0	0.0%	0	0.0%	0	0.0%
70 - 74	0	0.0%	0	0.0%	0	0.0%
75 - 79	0	0.0%	0	0.0%	0	0.0%
80 - 84	0	0.0%	0	0.0%	0	0.0%
85+	0	0.0%	0	0.0%	0	0.0%
Median Age	0.0		0.0		0.0	

2027 Pacific Islander Population by Age

	Total		Males		Females	
	Number	Percent	Number	Percent	Number	Percent
Total	0	100.0%	0	100.0%	0	100.0%
0 - 4	0	0.0%	0	0.0%	0	0.0%
5 - 9	0	0.0%	0	0.0%	0	0.0%
10 - 14	0	0.0%	0	0.0%	0	0.0%
15 - 19	0	0.0%	0	0.0%	0	0.0%
20 - 24	0	0.0%	0	0.0%	0	0.0%
25 - 29	0	0.0%	0	0.0%	0	0.0%
30 - 34	0	0.0%	0	0.0%	0	0.0%
35 - 39	0	0.0%	0	0.0%	0	0.0%
40 - 44	0	0.0%	0	0.0%	0	0.0%
45 - 49	0	0.0%	0	0.0%	0	0.0%
50 - 54	0	0.0%	0	0.0%	0	0.0%
55 - 59	0	0.0%	0	0.0%	0	0.0%
60 - 64	0	0.0%	0	0.0%	0	0.0%
65 - 69	0	0.0%	0	0.0%	0	0.0%
70 - 74	0	0.0%	0	0.0%	0	0.0%
75 - 79	0	0.0%	0	0.0%	0	0.0%
80 - 84	0	0.0%	0	0.0%	0	0.0%
85+	0	0.0%	0	0.0%	0	0.0%
Median Age	0.0		0.0		0.0	

Source: Esri forecasts for 2022 and 2027. U.S. Census Bureau 2010 decennial Census data converted by Esri into 2020 geography.

April 06, 2023

Age by Sex by Race Profile

Rose Hill City, KS
 Rose Hill City, KS (2061250)
 Geography: Place

Prepared by Esri

2022 Some Other Race Population by Age

	Total		Males		Females	
	Number	Percent	Number	Percent	Number	Percent
Total	60	100.0%	28	100.0%	32	100.0%
0 - 4	2	3.3%	1	3.6%	1	3.1%
5 - 9	4	6.7%	3	10.7%	1	3.1%
10 - 14	4	6.7%	1	3.6%	3	9.4%
15 - 19	1	1.7%	0	0.0%	1	3.1%
20 - 24	2	3.3%	1	3.6%	1	3.1%
25 - 29	3	5.0%	1	3.6%	2	6.2%
30 - 34	9	15.0%	8	28.6%	1	3.1%
35 - 39	2	3.3%	1	3.6%	1	3.1%
40 - 44	11	18.3%	3	10.7%	8	25.0%
45 - 49	3	5.0%	2	7.1%	1	3.1%
50 - 54	1	1.7%	0	0.0%	1	3.1%
55 - 59	1	1.7%	0	0.0%	1	3.1%
60 - 64	7	11.7%	3	10.7%	4	12.5%
65 - 69	3	5.0%	2	7.1%	1	3.1%
70 - 74	4	6.7%	1	3.6%	3	9.4%
75 - 79	1	1.7%	0	0.0%	1	3.1%
80 - 84	1	1.7%	1	3.6%	0	0.0%
85+	1	1.7%	0	0.0%	1	3.1%
Median Age	41.4		34.4		43.1	

2027 Some Other Race Population by Age

	Total		Males		Females	
	Number	Percent	Number	Percent	Number	Percent
Total	68	100.0%	31	100.0%	37	100.0%
0 - 4	2	2.9%	1	3.2%	1	2.7%
5 - 9	4	5.9%	3	9.7%	1	2.7%
10 - 14	4	5.9%	1	3.2%	3	8.1%
15 - 19	1	1.5%	0	0.0%	1	2.7%
20 - 24	2	2.9%	1	3.2%	1	2.7%
25 - 29	3	4.4%	1	3.2%	2	5.4%
30 - 34	9	13.2%	8	25.8%	1	2.7%
35 - 39	5	7.4%	3	9.7%	2	5.4%
40 - 44	14	20.6%	3	9.7%	11	29.7%
45 - 49	3	4.4%	2	6.5%	1	2.7%
50 - 54	1	1.5%	0	0.0%	1	2.7%
55 - 59	1	1.5%	0	0.0%	1	2.7%
60 - 64	7	10.3%	3	9.7%	4	10.8%
65 - 69	3	4.4%	2	6.5%	1	2.7%
70 - 74	4	5.9%	1	3.2%	3	8.1%
75 - 79	2	2.9%	0	0.0%	2	5.4%
80 - 84	2	2.9%	2	6.5%	0	0.0%
85+	1	1.5%	0	0.0%	1	2.7%
Median Age	41.4		35.8		43.0	

Source: Esri forecasts for 2022 and 2027. U.S. Census Bureau 2010 decennial Census data converted by Esri into 2020 geography.

April 06, 2023

Age by Sex by Race Profile

Rose Hill City, KS
 Rose Hill City, KS (2061250)
 Geography: Place

Prepared by Esri

2022 Multiple Races Population by Age

	Total		Males		Females	
	Number	Percent	Number	Percent	Number	Percent
Total	308	100.0%	148	100.0%	160	100.0%
0 - 4	22	7.1%	11	7.4%	11	6.9%
5 - 9	51	16.6%	26	17.6%	25	15.6%
10 - 14	33	10.7%	19	12.8%	14	8.8%
15 - 19	25	8.1%	18	12.2%	7	4.4%
20 - 24	32	10.4%	17	11.5%	15	9.4%
25 - 29	45	14.6%	12	8.1%	33	20.6%
30 - 34	28	9.1%	12	8.1%	16	10.0%
35 - 39	19	6.2%	7	4.7%	12	7.5%
40 - 44	8	2.6%	4	2.7%	4	2.5%
45 - 49	2	0.6%	1	0.7%	1	0.6%
50 - 54	6	1.9%	1	0.7%	5	3.1%
55 - 59	6	1.9%	3	2.0%	3	1.9%
60 - 64	3	1.0%	1	0.7%	2	1.2%
65 - 69	5	1.6%	3	2.0%	2	1.2%
70 - 74	12	3.9%	10	6.8%	2	1.2%
75 - 79	6	1.9%	0	0.0%	6	3.8%
80 - 84	3	1.0%	2	1.4%	1	0.6%
85+	2	0.6%	1	0.7%	1	0.6%
Median Age	23.6		20.0		26.2	

2027 Multiple Races Population by Age

	Total		Males		Females	
	Number	Percent	Number	Percent	Number	Percent
Total	345	100.0%	161	100.0%	184	100.0%
0 - 4	27	7.8%	13	8.1%	14	7.6%
5 - 9	56	16.2%	28	17.4%	28	15.2%
10 - 14	39	11.3%	23	14.3%	16	8.7%
15 - 19	22	6.4%	15	9.3%	7	3.8%
20 - 24	29	8.4%	16	9.9%	13	7.1%
25 - 29	36	10.4%	10	6.2%	26	14.1%
30 - 34	40	11.6%	15	9.3%	25	13.6%
35 - 39	31	9.0%	12	7.5%	19	10.3%
40 - 44	9	2.6%	4	2.5%	5	2.7%
45 - 49	2	0.6%	1	0.6%	1	0.5%
50 - 54	6	1.7%	1	0.6%	5	2.7%
55 - 59	6	1.7%	3	1.9%	3	1.6%
60 - 64	3	0.9%	1	0.6%	2	1.1%
65 - 69	5	1.4%	3	1.9%	2	1.1%
70 - 74	14	4.1%	12	7.5%	2	1.1%
75 - 79	15	4.3%	1	0.6%	14	7.6%
80 - 84	3	0.9%	2	1.2%	1	0.5%
85+	2	0.6%	1	0.6%	1	0.5%
Median Age	24.9		20.5		27.7	

Data Note: Multiple Races population includes unique counts of the population who reported at least two races.

Source: Esri forecasts for 2022 and 2027. U.S. Census Bureau 2010 decennial Census data converted by Esri into 2020 geography.



Sedgwick Demographic and Socioeconomic Report

April 2023

In Partnership With:



CEDBR
Center for Economic Development
and Business Research



JEO CONSULTING GROUP

DRAFT

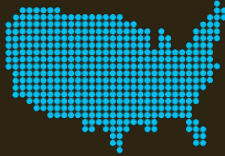

TAPESTRY SEGMENTATION

The Fabric of America's Neighborhoods

Tapestry LifeMode				
	Households	HHs %	% US HHs	Index
learn more...				
Affluent Estates (L1)	0	0.00%	10.00%	0
Upscale Avenues (L2)	0	0.00%	5.55%	0
Uptown Individuals (L3)	0	0.00%	3.58%	0
Family Landscapes (L4)	507	84.92%	7.63%	1,113
GenXurban (L5)	0	0.00%	11.26%	0
Cozy Country Living (L6)	90	15.08%	12.06%	125
Sprouting Explorers (L7)	0	0.00%	7.20%	0
Middle Ground (L8)	0	0.00%	10.79%	0
Senior Styles (L9)	0	0.00%	5.80%	0
Rustic Outposts (L10)	0	0.00%	8.30%	0
Midtown Singles (L11)	0	0.00%	6.16%	0
Hometown (L12)	0	0.00%	6.01%	0
Next Wave (L13)	0	0.00%	3.78%	0
Scholars and Patriots (L14)	0	0.00%	1.61%	0

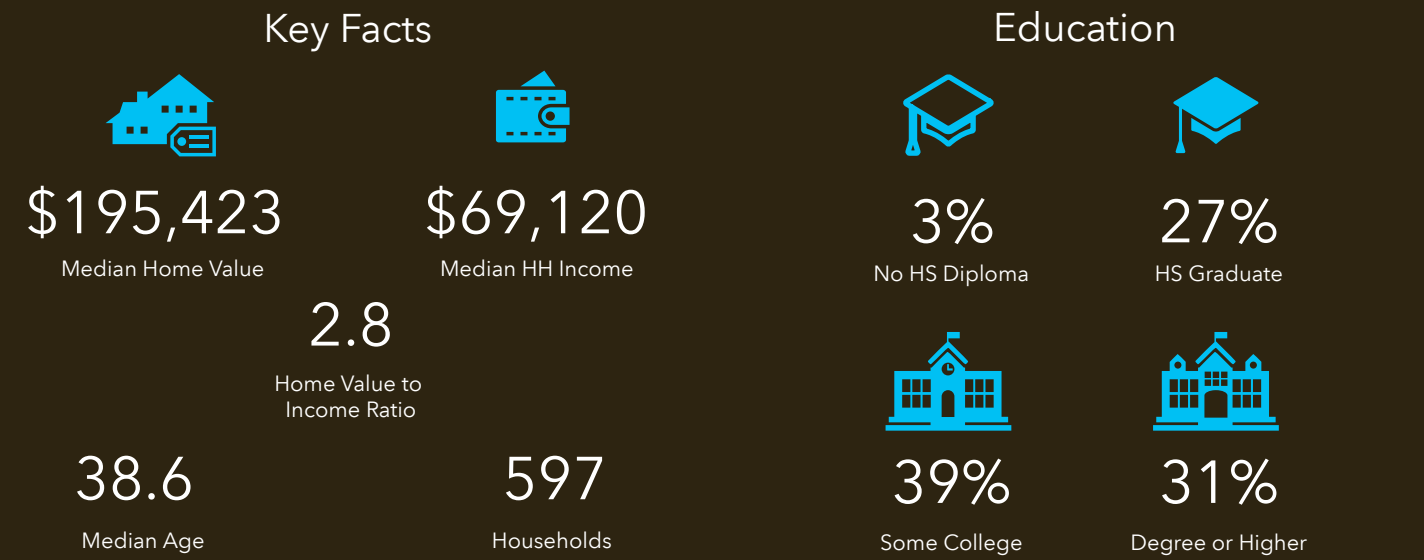



Demographic and Income Comparison Profile

Sedgwick City, KS
Sedgwick City, KS (2063800)
Geography: Place

Prepared by Esri

Sedgwick city...

Census 2010 Summary

Population	1,700
Households	604
Families	462
Average Household Size	2.73
Owner Occupied Housing Units	492
Renter Occupied Housing Units	112
Median Age	37.3

Census 2020 Summary

Population	1,603
Households	609
Average Household Size	2.56

2022 Summary

Population	1,567
Households	597
Families	446
Average Household Size	2.55
Owner Occupied Housing Units	397
Renter Occupied Housing Units	200
Median Age	38.6
Median Household Income	\$69,120
Average Household Income	\$89,604

2027 Summary

Population	1,532
Households	582
Families	435
Average Household Size	2.56
Owner Occupied Housing Units	392
Renter Occupied Housing Units	190
Median Age	37.5
Median Household Income	\$77,038
Average Household Income	\$102,531

Trends: 2022-2027 Annual Rate

Population	-0.45%
Households	-0.51%
Families	-0.50%
Owner Households	-0.25%
Median Household Income	2.19%

Source: Esri forecasts for 2022 and 2027. U.S. Census Bureau 2010 decennial Census data converted by Esri into 2020 geography.

April 05, 2023



Demographic and Income Comparison Profile

Sedgwick City, KS
Sedgwick City, KS (2063800)
Geography: Place

Prepared by Esri

		Sedgwick city...	
2022 Households by Income		Number	Percent
<\$15,000		31	5.2%
\$15,000 - \$24,999		35	5.9%
\$25,000 - \$34,999		43	7.2%
\$35,000 - \$49,999		100	16.8%
\$50,000 - \$74,999		108	18.1%
\$75,000 - \$99,999		97	16.3%
\$100,000 - \$149,999		128	21.5%
\$150,000 - \$199,999		23	3.9%
\$200,000+		31	5.2%
Median Household Income		\$69,120	
Average Household Income		\$89,604	
Per Capita Income		\$33,230	
2027 Households by Income		Number	Percent
<\$15,000		21	3.6%
\$15,000 - \$24,999		25	4.3%
\$25,000 - \$34,999		24	4.1%
\$35,000 - \$49,999		78	13.3%
\$50,000 - \$74,999		133	22.7%
\$75,000 - \$99,999		103	17.6%
\$100,000 - \$149,999		131	22.4%
\$150,000 - \$199,999		32	5.5%
\$200,000+		38	6.5%
Median Household Income		\$77,038	
Average Household Income		\$102,531	
Per Capita Income		\$38,095	

Data Note: Income is expressed in current dollars.

Source: Esri forecasts for 2022 and 2027. U.S. Census Bureau 2010 decennial Census data converted by Esri into 2020 geography.

April 05, 2023



Demographic and Income Comparison Profile

Sedgwick City, KS
Sedgwick City, KS (2063800)
Geography: Place

Prepared by Esri

		Sedgwick city...	
2010 Population by Age		Number	Percent
Age 0 - 4		120	7.1%
Age 5 - 9		151	8.9%
Age 10 - 14		158	9.3%
Age 15 - 19		116	6.8%
Age 20 - 24		67	3.9%
Age 25 - 34		193	11.3%
Age 35 - 44		217	12.8%
Age 45 - 54		251	14.8%
Age 55 - 64		191	11.2%
Age 65 - 74		115	6.8%
Age 75 - 84		88	5.2%
Age 85+		34	2.0%
2022 Population by Age		Number	Percent
Age 0 - 4		102	6.5%
Age 5 - 9		104	6.6%
Age 10 - 14		108	6.9%
Age 15 - 19		113	7.2%
Age 20 - 24		102	6.5%
Age 25 - 34		187	11.9%
Age 35 - 44		188	12.0%
Age 45 - 54		181	11.6%
Age 55 - 64		206	13.1%
Age 65 - 74		153	9.8%
Age 75 - 84		80	5.1%
Age 85+		43	2.7%
2027 Population by Age		Number	Percent
Age 0 - 4		101	6.6%
Age 5 - 9		108	7.0%
Age 10 - 14		108	7.0%
Age 15 - 19		94	6.1%
Age 20 - 24		87	5.7%
Age 25 - 34		226	14.8%
Age 35 - 44		177	11.6%
Age 45 - 54		162	10.6%
Age 55 - 64		174	11.4%
Age 65 - 74		167	10.9%
Age 75 - 84		85	5.5%
Age 85+		43	2.8%

Source: Esri forecasts for 2022 and 2027. U.S. Census Bureau 2010 decennial Census data converted by Esri into 2020 geography.

April 05, 2023



Demographic and Income Comparison Profile

Sedgwick City, KS
Sedgwick City, KS (2063800)
Geography: Place

Prepared by Esri

		Sedgwick city...	
2010 Race and Ethnicity		Number	Percent
White Alone		1,615	95.0%
Black Alone		5	0.3%
American Indian Alone		10	0.6%
Asian Alone		7	0.4%
Pacific Islander Alone		0	0.0%
Some Other Race Alone		30	1.8%
Two or More Races		33	1.9%
Hispanic Origin (Any Race)		75	4.4%
2020 Race and Ethnicity		Number	Percent
White Alone		1,422	88.7%
Black Alone		6	0.4%
American Indian Alone		15	0.9%
Asian Alone		2	0.1%
Pacific Islander Alone		5	0.3%
Some Other Race Alone		22	1.4%
Two or More Races		131	8.2%
Hispanic Origin (Any Race)		101	6.3%
2022 Race and Ethnicity		Number	Percent
White Alone		1,369	87.4%
Black Alone		6	0.4%
American Indian Alone		14	0.9%
Asian Alone		4	0.3%
Pacific Islander Alone		4	0.3%
Some Other Race Alone		28	1.8%
Two or More Races		142	9.1%
Hispanic Origin (Any Race)		106	6.8%
2027 Race and Ethnicity		Number	Percent
White Alone		1,316	85.9%
Black Alone		6	0.4%
American Indian Alone		14	0.9%
Asian Alone		4	0.3%
Pacific Islander Alone		4	0.3%
Some Other Race Alone		30	2.0%
Two or More Races		158	10.3%
Hispanic Origin (Any Race)		105	6.9%

Source: Esri forecasts for 2022 and 2027. U.S. Census Bureau 2010 decennial Census data converted by Esri into 2020 geography.

April 05, 2023

Age by Sex by Race Profile

Sedgwick City, KS
Sedgwick City, KS (2063800)
Geography: Place

Prepared by Esri

Summary	Census 2010	2022	2027	2022-2027 Change	2022-2027 Annual Rate
Population	1,700	1,567	1,532	-35	-0.45%
Households	604	597	582	-15	-0.51%
Median Age	37.3	38.6	37.5	-1.1	-0.58%
Median Male Age	36.8	37.7	37.3	-0.4	-0.21%
Median Female Age	37.8	39.7	37.6	-2.1	-1.08%

2022 Hispanic Population by Age

	Total		Males		Females	
	Number	Percent	Number	Percent	Number	Percent
Total	110	100.0%	59	100.0%	51	100.0%
0 - 4	16	14.5%	7	11.9%	9	17.6%
5 - 9	9	8.2%	7	11.9%	2	3.9%
10 - 14	13	11.8%	8	13.6%	5	9.8%
15 - 19	8	7.3%	4	6.8%	4	7.8%
20 - 24	10	9.1%	3	5.1%	7	13.7%
25 - 29	3	2.7%	0	0.0%	3	5.9%
30 - 34	6	5.5%	4	6.8%	2	3.9%
35 - 39	9	8.2%	5	8.5%	4	7.8%
40 - 44	3	2.7%	2	3.4%	1	2.0%
45 - 49	7	6.4%	5	8.5%	2	3.9%
50 - 54	6	5.5%	4	6.8%	2	3.9%
55 - 59	3	2.7%	3	5.1%	0	0.0%
60 - 64	5	4.5%	4	6.8%	1	2.0%
65 - 69	3	2.7%	1	1.7%	2	3.9%
70 - 74	2	1.8%	2	3.4%	0	0.0%
75 - 79	4	3.6%	0	0.0%	4	7.8%
80 - 84	1	0.9%	0	0.0%	1	2.0%
85+	2	1.8%	0	0.0%	2	3.9%
Median Age	24.5		30.6		23.9	

2027 Hispanic Population by Age

	Total		Males		Females	
	Number	Percent	Number	Percent	Number	Percent
Total	106	100.0%	54	100.0%	52	100.0%
0 - 4	17	16.0%	7	13.0%	10	19.2%
5 - 9	9	8.5%	7	13.0%	2	3.8%
10 - 14	13	12.3%	8	14.8%	5	9.6%
15 - 19	7	6.6%	3	5.6%	4	7.7%
20 - 24	9	8.5%	2	3.7%	7	13.5%
25 - 29	4	3.8%	0	0.0%	4	7.7%
30 - 34	7	6.6%	5	9.3%	2	3.8%
35 - 39	8	7.5%	4	7.4%	4	7.7%
40 - 44	3	2.8%	2	3.7%	1	1.9%
45 - 49	6	5.7%	4	7.4%	2	3.8%
50 - 54	5	4.7%	3	5.6%	2	3.8%
55 - 59	3	2.8%	3	5.6%	0	0.0%
60 - 64	4	3.8%	3	5.6%	1	1.9%
65 - 69	2	1.9%	0	0.0%	2	3.8%
70 - 74	3	2.8%	3	5.6%	0	0.0%
75 - 79	3	2.8%	0	0.0%	3	5.8%
80 - 84	1	0.9%	0	0.0%	1	1.9%
85+	2	1.9%	0	0.0%	2	3.8%
Median Age	23.9		27.5		23.6	

Source: Esri forecasts for 2022 and 2027. U.S. Census Bureau 2010 decennial Census data converted by Esri into 2020 geography.

April 06, 2023

Age by Sex by Race Profile

Sedgwick City, KS
Sedgwick City, KS (2063800)
Geography: Place

Prepared by Esri

2022 White Population by Age

	Total		Males		Females	
	Number	Percent	Number	Percent	Number	Percent
Total	1,372	100.0%	665	100.0%	707	100.0%
0 - 4	61	4.4%	26	3.9%	35	5.0%
5 - 9	87	6.3%	36	5.4%	51	7.2%
10 - 14	88	6.4%	44	6.6%	44	6.2%
15 - 19	103	7.5%	56	8.4%	47	6.6%
20 - 24	84	6.1%	42	6.3%	42	5.9%
25 - 29	97	7.1%	51	7.7%	46	6.5%
30 - 34	73	5.3%	35	5.3%	38	5.4%
35 - 39	77	5.6%	43	6.5%	34	4.8%
40 - 44	85	6.2%	35	5.3%	50	7.1%
45 - 49	78	5.7%	39	5.9%	39	5.5%
50 - 54	89	6.5%	46	6.9%	43	6.1%
55 - 59	99	7.2%	45	6.8%	54	7.6%
60 - 64	90	6.6%	46	6.9%	44	6.2%
65 - 69	90	6.6%	49	7.4%	41	5.8%
70 - 74	53	3.9%	28	4.2%	25	3.5%
75 - 79	47	3.4%	20	3.0%	27	3.8%
80 - 84	30	2.2%	12	1.8%	18	2.5%
85+	41	3.0%	12	1.8%	29	4.1%
Median Age	40.9		39.9		41.7	

2027 White Population by Age

	Total		Males		Females	
	Number	Percent	Number	Percent	Number	Percent
Total	1,314	100.0%	625	100.0%	689	100.0%
0 - 4	57	4.3%	24	3.8%	33	4.8%
5 - 9	88	6.7%	35	5.6%	53	7.7%
10 - 14	84	6.4%	42	6.7%	42	6.1%
15 - 19	83	6.3%	43	6.9%	40	5.8%
20 - 24	71	5.4%	38	6.1%	33	4.8%
25 - 29	104	7.9%	47	7.5%	57	8.3%
30 - 34	99	7.5%	47	7.5%	52	7.5%
35 - 39	67	5.1%	33	5.3%	34	4.9%
40 - 44	82	6.2%	47	7.5%	35	5.1%
45 - 49	76	5.8%	32	5.1%	44	6.4%
50 - 54	69	5.3%	36	5.8%	33	4.8%
55 - 59	80	6.1%	39	6.2%	41	6.0%
60 - 64	78	5.9%	38	6.1%	40	5.8%
65 - 69	82	6.2%	38	6.1%	44	6.4%
70 - 74	72	5.5%	37	5.9%	35	5.1%
75 - 79	42	3.2%	22	3.5%	20	2.9%
80 - 84	39	3.0%	15	2.4%	24	3.5%
85+	41	3.1%	12	1.9%	29	4.2%
Median Age	40.2		40.4		40.1	

Source: Esri forecasts for 2022 and 2027. U.S. Census Bureau 2010 decennial Census data converted by Esri into 2020 geography.

April 06, 2023

Age by Sex by Race Profile

Sedgwick City, KS
Sedgwick City, KS (2063800)
Geography: Place

Prepared by Esri

2022 Black Population by Age

	Total		Males		Females	
	Number	Percent	Number	Percent	Number	Percent
Total	4	100.0%	2	100.0%	2	100.0%
0 - 4	0	0.0%	0	0.0%	0	0.0%
5 - 9	0	0.0%	0	0.0%	0	0.0%
10 - 14	0	0.0%	0	0.0%	0	0.0%
15 - 19	0	0.0%	0	0.0%	0	0.0%
20 - 24	1	25.0%	0	0.0%	1	50.0%
25 - 29	1	25.0%	0	0.0%	1	50.0%
30 - 34	0	0.0%	0	0.0%	0	0.0%
35 - 39	1	25.0%	1	50.0%	0	0.0%
40 - 44	0	0.0%	0	0.0%	0	0.0%
45 - 49	1	25.0%	1	50.0%	0	0.0%
50 - 54	0	0.0%	0	0.0%	0	0.0%
55 - 59	0	0.0%	0	0.0%	0	0.0%
60 - 64	0	0.0%	0	0.0%	0	0.0%
65 - 69	0	0.0%	0	0.0%	0	0.0%
70 - 74	0	0.0%	0	0.0%	0	0.0%
75 - 79	0	0.0%	0	0.0%	0	0.0%
80 - 84	0	0.0%	0	0.0%	0	0.0%
85+	0	0.0%	0	0.0%	0	0.0%
Median Age	32.5		42.5		25.0	

2027 Black Population by Age

	Total		Males		Females	
	Number	Percent	Number	Percent	Number	Percent
Total	4	100.0%	2	100.0%	2	100.0%
0 - 4	0	0.0%	0	0.0%	0	0.0%
5 - 9	0	0.0%	0	0.0%	0	0.0%
10 - 14	0	0.0%	0	0.0%	0	0.0%
15 - 19	0	0.0%	0	0.0%	0	0.0%
20 - 24	0	0.0%	0	0.0%	0	0.0%
25 - 29	1	25.0%	0	0.0%	1	50.0%
30 - 34	1	25.0%	0	0.0%	1	50.0%
35 - 39	0	0.0%	0	0.0%	0	0.0%
40 - 44	1	25.0%	1	50.0%	0	0.0%
45 - 49	0	0.0%	0	0.0%	0	0.0%
50 - 54	1	25.0%	1	50.0%	0	0.0%
55 - 59	0	0.0%	0	0.0%	0	0.0%
60 - 64	0	0.0%	0	0.0%	0	0.0%
65 - 69	0	0.0%	0	0.0%	0	0.0%
70 - 74	0	0.0%	0	0.0%	0	0.0%
75 - 79	0	0.0%	0	0.0%	0	0.0%
80 - 84	0	0.0%	0	0.0%	0	0.0%
85+	0	0.0%	0	0.0%	0	0.0%
Median Age	37.5		47.5		30.0	

Source: Esri forecasts for 2022 and 2027. U.S. Census Bureau 2010 decennial Census data converted by Esri into 2020 geography.

April 06, 2023

Age by Sex by Race Profile

Sedgwick City, KS
Sedgwick City, KS (2063800)
Geography: Place

Prepared by Esri

2022 American Indian Population by Age

	Total		Males		Females	
	Number	Percent	Number	Percent	Number	Percent
Total	12	100.0%	8	100.0%	4	100.0%
0 - 4	0	0.0%	0	0.0%	0	0.0%
5 - 9	0	0.0%	0	0.0%	0	0.0%
10 - 14	0	0.0%	0	0.0%	0	0.0%
15 - 19	0	0.0%	0	0.0%	0	0.0%
20 - 24	3	25.0%	1	12.5%	2	50.0%
25 - 29	2	16.7%	1	12.5%	1	25.0%
30 - 34	0	0.0%	0	0.0%	0	0.0%
35 - 39	0	0.0%	0	0.0%	0	0.0%
40 - 44	1	8.3%	0	0.0%	1	25.0%
45 - 49	0	0.0%	0	0.0%	0	0.0%
50 - 54	1	8.3%	1	12.5%	0	0.0%
55 - 59	1	8.3%	1	12.5%	0	0.0%
60 - 64	1	8.3%	1	12.5%	0	0.0%
65 - 69	1	8.3%	1	12.5%	0	0.0%
70 - 74	2	16.7%	2	25.0%	0	0.0%
75 - 79	0	0.0%	0	0.0%	0	0.0%
80 - 84	0	0.0%	0	0.0%	0	0.0%
85+	0	0.0%	0	0.0%	0	0.0%
Median Age	47.5		60.0		25.0	

2027 American Indian Population by Age

	Total		Males		Females	
	Number	Percent	Number	Percent	Number	Percent
Total	12	100.0%	8	100.0%	4	100.0%
0 - 4	0	0.0%	0	0.0%	0	0.0%
5 - 9	0	0.0%	0	0.0%	0	0.0%
10 - 14	0	0.0%	0	0.0%	0	0.0%
15 - 19	0	0.0%	0	0.0%	0	0.0%
20 - 24	2	16.7%	1	12.5%	1	25.0%
25 - 29	3	25.0%	1	12.5%	2	50.0%
30 - 34	0	0.0%	0	0.0%	0	0.0%
35 - 39	0	0.0%	0	0.0%	0	0.0%
40 - 44	1	8.3%	0	0.0%	1	25.0%
45 - 49	0	0.0%	0	0.0%	0	0.0%
50 - 54	1	8.3%	1	12.5%	0	0.0%
55 - 59	1	8.3%	1	12.5%	0	0.0%
60 - 64	1	8.3%	1	12.5%	0	0.0%
65 - 69	1	8.3%	1	12.5%	0	0.0%
70 - 74	2	16.7%	2	25.0%	0	0.0%
75 - 79	0	0.0%	0	0.0%	0	0.0%
80 - 84	0	0.0%	0	0.0%	0	0.0%
85+	0	0.0%	0	0.0%	0	0.0%
Median Age	47.5		60.0		27.5	

Source: Esri forecasts for 2022 and 2027. U.S. Census Bureau 2010 decennial Census data converted by Esri into 2020 geography.

April 06, 2023

Age by Sex by Race Profile

Sedgwick City, KS
Sedgwick City, KS (2063800)
Geography: Place

Prepared by Esri

2022 Asian Population by Age

	Total		Males		Females	
	Number	Percent	Number	Percent	Number	Percent
Total	4	100.0%	1	100.0%	3	100.0%
0 - 4	0	0.0%	0	0.0%	0	0.0%
5 - 9	0	0.0%	0	0.0%	0	0.0%
10 - 14	1	25.0%	0	0.0%	1	33.3%
15 - 19	2	50.0%	1	100.0%	1	33.3%
20 - 24	0	0.0%	0	0.0%	0	0.0%
25 - 29	0	0.0%	0	0.0%	0	0.0%
30 - 34	0	0.0%	0	0.0%	0	0.0%
35 - 39	0	0.0%	0	0.0%	0	0.0%
40 - 44	1	25.0%	0	0.0%	1	33.3%
45 - 49	0	0.0%	0	0.0%	0	0.0%
50 - 54	0	0.0%	0	0.0%	0	0.0%
55 - 59	0	0.0%	0	0.0%	0	0.0%
60 - 64	0	0.0%	0	0.0%	0	0.0%
65 - 69	0	0.0%	0	0.0%	0	0.0%
70 - 74	0	0.0%	0	0.0%	0	0.0%
75 - 79	0	0.0%	0	0.0%	0	0.0%
80 - 84	0	0.0%	0	0.0%	0	0.0%
85+	0	0.0%	0	0.0%	0	0.0%
Median Age	17.5		17.5		17.5	

2027 Asian Population by Age

	Total		Males		Females	
	Number	Percent	Number	Percent	Number	Percent
Total	4	100.0%	1	100.0%	3	100.0%
0 - 4	0	0.0%	0	0.0%	0	0.0%
5 - 9	0	0.0%	0	0.0%	0	0.0%
10 - 14	1	25.0%	0	0.0%	1	33.3%
15 - 19	1	25.0%	0	0.0%	1	33.3%
20 - 24	1	25.0%	1	100.0%	0	0.0%
25 - 29	0	0.0%	0	0.0%	0	0.0%
30 - 34	0	0.0%	0	0.0%	0	0.0%
35 - 39	0	0.0%	0	0.0%	0	0.0%
40 - 44	0	0.0%	0	0.0%	0	0.0%
45 - 49	1	25.0%	0	0.0%	1	33.3%
50 - 54	0	0.0%	0	0.0%	0	0.0%
55 - 59	0	0.0%	0	0.0%	0	0.0%
60 - 64	0	0.0%	0	0.0%	0	0.0%
65 - 69	0	0.0%	0	0.0%	0	0.0%
70 - 74	0	0.0%	0	0.0%	0	0.0%
75 - 79	0	0.0%	0	0.0%	0	0.0%
80 - 84	0	0.0%	0	0.0%	0	0.0%
85+	0	0.0%	0	0.0%	0	0.0%
Median Age	20.0		22.5		17.5	

Source: Esri forecasts for 2022 and 2027. U.S. Census Bureau 2010 decennial Census data converted by Esri into 2020 geography.

April 06, 2023

Age by Sex by Race Profile

Sedgwick City, KS
Sedgwick City, KS (2063800)
Geography: Place

Prepared by Esri

2022 Pacific Islander Population by Age

	Total		Males		Females	
	Number	Percent	Number	Percent	Number	Percent
Total	4	100.0%	3	100.0%	1	100.0%
0 - 4	0	0.0%	0	0.0%	0	0.0%
5 - 9	1	25.0%	0	0.0%	1	100.0%
10 - 14	0	0.0%	0	0.0%	0	0.0%
15 - 19	0	0.0%	0	0.0%	0	0.0%
20 - 24	1	25.0%	1	33.3%	0	0.0%
25 - 29	0	0.0%	0	0.0%	0	0.0%
30 - 34	0	0.0%	0	0.0%	0	0.0%
35 - 39	0	0.0%	0	0.0%	0	0.0%
40 - 44	0	0.0%	0	0.0%	0	0.0%
45 - 49	0	0.0%	0	0.0%	0	0.0%
50 - 54	0	0.0%	0	0.0%	0	0.0%
55 - 59	0	0.0%	0	0.0%	0	0.0%
60 - 64	1	25.0%	1	33.3%	0	0.0%
65 - 69	1	25.0%	1	33.3%	0	0.0%
70 - 74	0	0.0%	0	0.0%	0	0.0%
75 - 79	0	0.0%	0	0.0%	0	0.0%
80 - 84	0	0.0%	0	0.0%	0	0.0%
85+	0	0.0%	0	0.0%	0	0.0%
Median Age	42.5		62.5		7.5	

2027 Pacific Islander Population by Age

	Total		Males		Females	
	Number	Percent	Number	Percent	Number	Percent
Total	4	100.0%	3	100.0%	1	100.0%
0 - 4	0	0.0%	0	0.0%	0	0.0%
5 - 9	1	25.0%	0	0.0%	1	100.0%
10 - 14	0	0.0%	0	0.0%	0	0.0%
15 - 19	0	0.0%	0	0.0%	0	0.0%
20 - 24	1	25.0%	1	33.3%	0	0.0%
25 - 29	0	0.0%	0	0.0%	0	0.0%
30 - 34	0	0.0%	0	0.0%	0	0.0%
35 - 39	0	0.0%	0	0.0%	0	0.0%
40 - 44	0	0.0%	0	0.0%	0	0.0%
45 - 49	0	0.0%	0	0.0%	0	0.0%
50 - 54	0	0.0%	0	0.0%	0	0.0%
55 - 59	0	0.0%	0	0.0%	0	0.0%
60 - 64	0	0.0%	0	0.0%	0	0.0%
65 - 69	1	25.0%	1	33.3%	0	0.0%
70 - 74	1	25.0%	1	33.3%	0	0.0%
75 - 79	0	0.0%	0	0.0%	0	0.0%
80 - 84	0	0.0%	0	0.0%	0	0.0%
85+	0	0.0%	0	0.0%	0	0.0%
Median Age	45.0		67.5		7.5	

Source: Esri forecasts for 2022 and 2027. U.S. Census Bureau 2010 decennial Census data converted by Esri into 2020 geography.

April 06, 2023

Age by Sex by Race Profile

Sedgwick City, KS
Sedgwick City, KS (2063800)
Geography: Place

Prepared by Esri

2022 Some Other Race Population by Age

	Total		Males		Females	
	Number	Percent	Number	Percent	Number	Percent
Total	24	100.0%	13	100.0%	11	100.0%
0 - 4	4	16.7%	2	15.4%	2	18.2%
5 - 9	1	4.2%	0	0.0%	1	9.1%
10 - 14	3	12.5%	2	15.4%	1	9.1%
15 - 19	2	8.3%	1	7.7%	1	9.1%
20 - 24	3	12.5%	1	7.7%	2	18.2%
25 - 29	0	0.0%	0	0.0%	0	0.0%
30 - 34	3	12.5%	2	15.4%	1	9.1%
35 - 39	2	8.3%	0	0.0%	2	18.2%
40 - 44	0	0.0%	0	0.0%	0	0.0%
45 - 49	2	8.3%	2	15.4%	0	0.0%
50 - 54	1	4.2%	1	7.7%	0	0.0%
55 - 59	1	4.2%	1	7.7%	0	0.0%
60 - 64	1	4.2%	1	7.7%	0	0.0%
65 - 69	0	0.0%	0	0.0%	0	0.0%
70 - 74	0	0.0%	0	0.0%	0	0.0%
75 - 79	1	4.2%	0	0.0%	1	9.1%
80 - 84	0	0.0%	0	0.0%	0	0.0%
85+	0	0.0%	0	0.0%	0	0.0%
Median Age	23.3		31.3		21.3	

2027 Some Other Race Population by Age

	Total		Males		Females	
	Number	Percent	Number	Percent	Number	Percent
Total	25	100.0%	14	100.0%	11	100.0%
0 - 4	4	16.0%	2	14.3%	2	18.2%
5 - 9	1	4.0%	0	0.0%	1	9.1%
10 - 14	3	12.0%	2	14.3%	1	9.1%
15 - 19	2	8.0%	1	7.1%	1	9.1%
20 - 24	3	12.0%	1	7.1%	2	18.2%
25 - 29	0	0.0%	0	0.0%	0	0.0%
30 - 34	4	16.0%	3	21.4%	1	9.1%
35 - 39	2	8.0%	0	0.0%	2	18.2%
40 - 44	0	0.0%	0	0.0%	0	0.0%
45 - 49	2	8.0%	2	14.3%	0	0.0%
50 - 54	1	4.0%	1	7.1%	0	0.0%
55 - 59	1	4.0%	1	7.1%	0	0.0%
60 - 64	1	4.0%	1	7.1%	0	0.0%
65 - 69	0	0.0%	0	0.0%	0	0.0%
70 - 74	0	0.0%	0	0.0%	0	0.0%
75 - 79	1	4.0%	0	0.0%	1	9.1%
80 - 84	0	0.0%	0	0.0%	0	0.0%
85+	0	0.0%	0	0.0%	0	0.0%
Median Age	24.2		31.7		21.3	

Source: Esri forecasts for 2022 and 2027. U.S. Census Bureau 2010 decennial Census data converted by Esri into 2020 geography.

April 06, 2023

Age by Sex by Race Profile

Sedgwick City, KS
Sedgwick City, KS (2063800)
Geography: Place

Prepared by Esri

2022 Multiple Races Population by Age

	Total		Males		Females	
	Number	Percent	Number	Percent	Number	Percent
Total	142	100.0%	74	100.0%	68	100.0%
0 - 4	36	25.4%	21	28.4%	15	22.1%
5 - 9	15	10.6%	14	18.9%	1	1.5%
10 - 14	16	11.3%	6	8.1%	10	14.7%
15 - 19	8	5.6%	2	2.7%	6	8.8%
20 - 24	10	7.0%	2	2.7%	8	11.8%
25 - 29	4	2.8%	2	2.7%	2	2.9%
30 - 34	5	3.5%	5	6.8%	0	0.0%
35 - 39	15	10.6%	11	14.9%	4	5.9%
40 - 44	5	3.5%	3	4.1%	2	2.9%
45 - 49	4	2.8%	1	1.4%	3	4.4%
50 - 54	4	2.8%	0	0.0%	4	5.9%
55 - 59	2	1.4%	1	1.4%	1	1.5%
60 - 64	9	6.3%	1	1.4%	8	11.8%
65 - 69	3	2.1%	2	2.7%	1	1.5%
70 - 74	2	1.4%	1	1.4%	1	1.5%
75 - 79	2	1.4%	1	1.4%	1	1.5%
80 - 84	0	0.0%	0	0.0%	0	0.0%
85+	2	1.4%	1	1.4%	1	1.5%
Median Age	17.5		11.7		21.3	

2027 Multiple Races Population by Age

	Total		Males		Females	
	Number	Percent	Number	Percent	Number	Percent
Total	158	100.0%	85	100.0%	73	100.0%
0 - 4	39	24.7%	23	27.1%	16	21.9%
5 - 9	17	10.8%	16	18.8%	1	1.4%
10 - 14	18	11.4%	7	8.2%	11	15.1%
15 - 19	8	5.1%	2	2.4%	6	8.2%
20 - 24	9	5.7%	2	2.4%	7	9.6%
25 - 29	5	3.2%	2	2.4%	3	4.1%
30 - 34	8	5.1%	8	9.4%	0	0.0%
35 - 39	15	9.5%	10	11.8%	5	6.8%
40 - 44	7	4.4%	5	5.9%	2	2.7%
45 - 49	5	3.2%	1	1.2%	4	5.5%
50 - 54	4	2.5%	0	0.0%	4	5.5%
55 - 59	2	1.3%	1	1.2%	1	1.4%
60 - 64	9	5.7%	1	1.2%	8	11.0%
65 - 69	3	1.9%	2	2.4%	1	1.4%
70 - 74	4	2.5%	2	2.4%	2	2.7%
75 - 79	3	1.9%	2	2.4%	1	1.4%
80 - 84	0	0.0%	0	0.0%	0	0.0%
85+	2	1.3%	1	1.2%	1	1.4%
Median Age	18.1		12.5		21.8	

Data Note: Multiple Races population includes unique counts of the population who reported at least two races.

Source: Esri forecasts for 2022 and 2027. U.S. Census Bureau 2010 decennial Census data converted by Esri into 2020 geography.

April 06, 2023



Valley Center Demographic and Socioeconomic Report

April 2023

In Partnership With:



CEDBR
Center for Economic Development
and Business Research



JEO CONSULTING GROUP

DRAFT



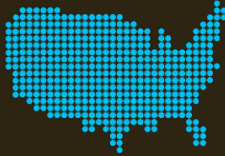

TAPESTRY SEGMENTATION

The Fabric of America's Neighborhoods

Tapestry LifeMode				
learn more...	Households	HHs %	% US HHs	Index
Affluent Estates (L1)	0	0.00%	10.00%	0
Upscale Avenues (L2)	0	0.00%	5.55%	0
Uptown Individuals (L3)	0	0.00%	3.58%	0
Family Landscapes (L4)	1,783	67.06%	7.63%	879
GenXurban (L5)	404	15.19%	11.26%	135
Cozy Country Living (L6)	417	15.68%	12.06%	130
Sprouting Explorers (L7)	55	2.07%	7.20%	29
Middle Ground (L8)	0	0.00%	10.79%	0
Senior Styles (L9)	0	0.00%	5.80%	0
Rustic Outposts (L10)	0	0.00%	8.30%	0
Midtown Singles (L11)	0	0.00%	6.16%	0
Hometown (L12)	0	0.00%	6.01%	0
Next Wave (L13)	0	0.00%	3.78%	0
Scholars and Patriots (L14)	0	0.00%	1.61%	0

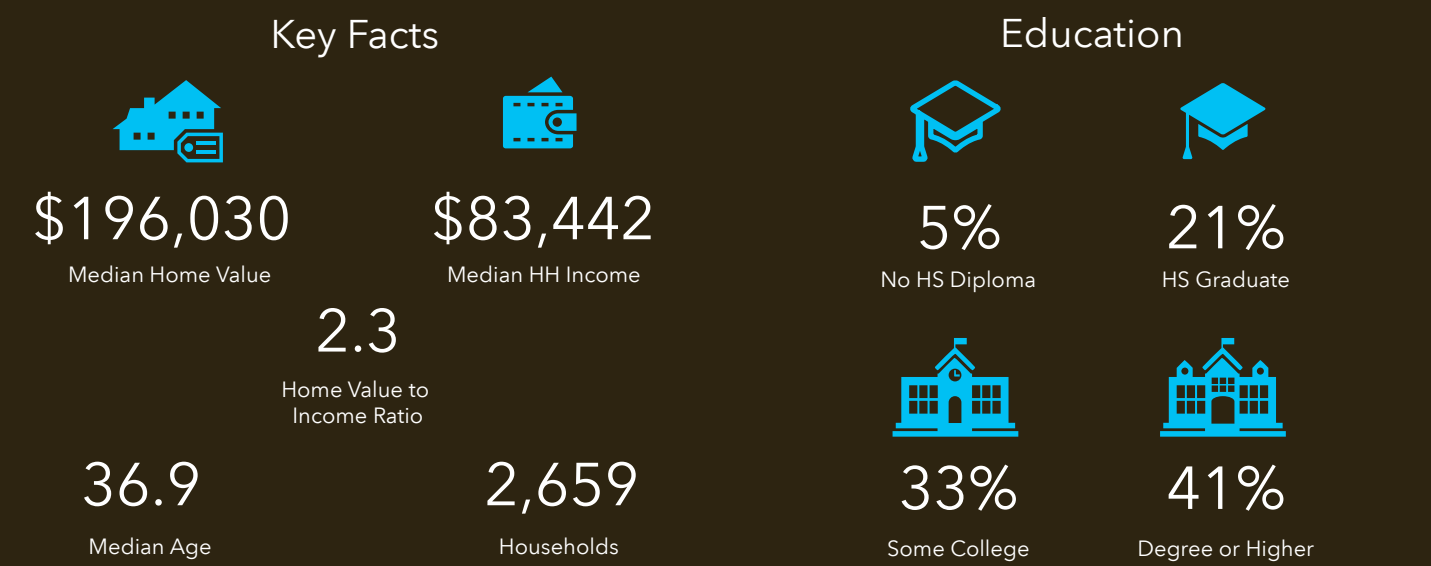



Demographic and Income Comparison Profile

Valley Center City, KS
Valley Center City, KS (2073250)
Geography: Place

Prepared by Esri

		Valley Center...
Census 2010 Summary		
Population		6,741
Households		2,430
Families		1,810
Average Household Size		2.77
Owner Occupied Housing Units		1,924
Renter Occupied Housing Units		506
Median Age		34.4
Census 2020 Summary		
Population		7,340
Households		2,620
Average Household Size		2.77
2022 Summary		
Population		7,468
Households		2,659
Families		1,896
Average Household Size		2.77
Owner Occupied Housing Units		2,201
Renter Occupied Housing Units		458
Median Age		36.9
Median Household Income		\$83,442
Average Household Income		\$102,854
2027 Summary		
Population		7,565
Households		2,701
Families		1,924
Average Household Size		2.77
Owner Occupied Housing Units		2,273
Renter Occupied Housing Units		427
Median Age		36.6
Median Household Income		\$100,463
Average Household Income		\$124,322
Trends: 2022-2027 Annual Rate		
Population		0.26%
Households		0.31%
Families		0.29%
Owner Households		0.65%
Median Household Income		3.78%

Source: Esri forecasts for 2022 and 2027. U.S. Census Bureau 2010 decennial Census data converted by Esri into 2020 geography.

April 05, 2023



Demographic and Income Comparison Profile

Valley Center City, KS
Valley Center City, KS (2073250)
Geography: Place

Prepared by Esri

2022 Households by Income	Valley Center...	
	Number	Percent
<\$15,000	131	4.9%
\$15,000 - \$24,999	105	3.9%
\$25,000 - \$34,999	200	7.5%
\$35,000 - \$49,999	272	10.2%
\$50,000 - \$74,999	470	17.7%
\$75,000 - \$99,999	374	14.1%
\$100,000 - \$149,999	709	26.7%
\$150,000 - \$199,999	222	8.3%
\$200,000+	176	6.6%
Median Household Income	\$83,442	
Average Household Income	\$102,854	
Per Capita Income	\$37,273	
2027 Households by Income	Number	
	Number	Percent
<\$15,000	85	3.1%
\$15,000 - \$24,999	62	2.3%
\$25,000 - \$34,999	86	3.2%
\$35,000 - \$49,999	193	7.1%
\$50,000 - \$74,999	493	18.3%
\$75,000 - \$99,999	418	15.5%
\$100,000 - \$149,999	794	29.4%
\$150,000 - \$199,999	323	12.0%
\$200,000+	247	9.1%
Median Household Income	\$100,463	
Average Household Income	\$124,322	
Per Capita Income	\$45,163	

Data Note: Income is expressed in current dollars.

Source: Esri forecasts for 2022 and 2027. U.S. Census Bureau 2010 decennial Census data converted by Esri into 2020 geography.

April 05, 2023



Demographic and Income Comparison Profile

Valley Center City, KS
Valley Center City, KS (2073250)
Geography: Place

Prepared by Esri

2010 Population by Age	Valley Center...	
	Number	Percent
Age 0 - 4	490	7.3%
Age 5 - 9	608	9.0%
Age 10 - 14	650	9.6%
Age 15 - 19	534	7.9%
Age 20 - 24	293	4.3%
Age 25 - 34	844	12.5%
Age 35 - 44	947	14.1%
Age 45 - 54	902	13.4%
Age 55 - 64	702	10.4%
Age 65 - 74	404	6.0%
Age 75 - 84	286	4.2%
Age 85+	80	1.2%

2022 Population by Age	Number	Percent
Age 0 - 4	511	6.8%
Age 5 - 9	528	7.1%
Age 10 - 14	504	6.7%
Age 15 - 19	540	7.2%
Age 20 - 24	489	6.5%
Age 25 - 34	970	13.0%
Age 35 - 44	988	13.2%
Age 45 - 54	932	12.5%
Age 55 - 64	910	12.2%
Age 65 - 74	664	8.9%
Age 75 - 84	316	4.2%
Age 85+	118	1.6%

2027 Population by Age	Number	Percent
Age 0 - 4	519	6.9%
Age 5 - 9	545	7.2%
Age 10 - 14	557	7.4%
Age 15 - 19	458	6.1%
Age 20 - 24	418	5.5%
Age 25 - 34	1,143	15.1%
Age 35 - 44	959	12.7%
Age 45 - 54	884	11.7%
Age 55 - 64	840	11.1%
Age 65 - 74	739	9.8%
Age 75 - 84	384	5.1%
Age 85+	118	1.6%

Source: Esri forecasts for 2022 and 2027. U.S. Census Bureau 2010 decennial Census data converted by Esri into 2020 geography.

April 05, 2023



Demographic and Income Comparison Profile

Valley Center City, KS
Valley Center City, KS (2073250)
Geography: Place

Prepared by Esri

		Valley Center...	
2010 Race and Ethnicity		Number	Percent
White Alone		6,342	94.1%
Black Alone		55	0.8%
American Indian Alone		55	0.8%
Asian Alone		33	0.5%
Pacific Islander Alone		1	0.0%
Some Other Race Alone		90	1.3%
Two or More Races		164	2.4%
Hispanic Origin (Any Race)		326	4.8%
2020 Race and Ethnicity		Number	Percent
White Alone		6,323	86.1%
Black Alone		101	1.4%
American Indian Alone		77	1.0%
Asian Alone		45	0.6%
Pacific Islander Alone		1	0.0%
Some Other Race Alone		160	2.2%
Two or More Races		633	8.6%
Hispanic Origin (Any Race)		580	7.9%
2022 Race and Ethnicity		Number	Percent
White Alone		6,436	86.2%
Black Alone		99	1.3%
American Indian Alone		80	1.1%
Asian Alone		51	0.7%
Pacific Islander Alone		2	0.0%
Some Other Race Alone		164	2.2%
Two or More Races		636	8.5%
Hispanic Origin (Any Race)		586	7.8%
2027 Race and Ethnicity		Number	Percent
White Alone		6,428	85.0%
Black Alone		100	1.3%
American Indian Alone		82	1.1%
Asian Alone		54	0.7%
Pacific Islander Alone		2	0.0%
Some Other Race Alone		174	2.3%
Two or More Races		724	9.6%
Hispanic Origin (Any Race)		600	7.9%

Source: Esri forecasts for 2022 and 2027. U.S. Census Bureau 2010 decennial Census data converted by Esri into 2020 geography.

April 05, 2023

Age by Sex by Race Profile

Valley Center City, KS
Valley Center City, KS (2073250)
Geography: Place

Prepared by Esri

Summary	Census 2010	2022	2027	2022-2027 Change	2022-2027 Annual Rate
Population	6,741	7,468	7,565	97	0.26%
Households	2,430	2,659	2,701	42	0.31%
Median Age	34.4	36.9	36.6	-0.3	-0.16%
Median Male Age	33.2	35.9	35.5	-0.4	-0.22%
Median Female Age	35.5	37.8	37.7	-0.1	-0.05%

2022 Hispanic Population by Age

	Total		Males		Females	
	Number	Percent	Number	Percent	Number	Percent
Total	588	100.0%	304	100.0%	284	100.0%
0 - 4	96	16.3%	47	15.5%	49	17.3%
5 - 9	70	11.9%	29	9.5%	41	14.4%
10 - 14	63	10.7%	31	10.2%	32	11.3%
15 - 19	67	11.4%	36	11.8%	31	10.9%
20 - 24	47	8.0%	33	10.9%	14	4.9%
25 - 29	45	7.7%	22	7.2%	23	8.1%
30 - 34	36	6.1%	11	3.6%	25	8.8%
35 - 39	47	8.0%	29	9.5%	18	6.3%
40 - 44	38	6.5%	28	9.2%	10	3.5%
45 - 49	19	3.2%	9	3.0%	10	3.5%
50 - 54	21	3.6%	7	2.3%	14	4.9%
55 - 59	6	1.0%	4	1.3%	2	0.7%
60 - 64	12	2.0%	7	2.3%	5	1.8%
65 - 69	10	1.7%	4	1.3%	6	2.1%
70 - 74	6	1.0%	5	1.6%	1	0.4%
75 - 79	2	0.3%	0	0.0%	2	0.7%
80 - 84	1	0.2%	1	0.3%	0	0.0%
85+	2	0.3%	1	0.3%	1	0.4%
Median Age	19.9		21.4		18.2	

2027 Hispanic Population by Age

	Total		Males		Females	
	Number	Percent	Number	Percent	Number	Percent
Total	599	100.0%	303	100.0%	296	100.0%
0 - 4	96	16.0%	48	15.8%	48	16.2%
5 - 9	71	11.9%	30	9.9%	41	13.9%
10 - 14	70	11.7%	35	11.6%	35	11.8%
15 - 19	60	10.0%	29	9.6%	31	10.5%
20 - 24	39	6.5%	26	8.6%	13	4.4%
25 - 29	48	8.0%	22	7.3%	26	8.8%
30 - 34	52	8.7%	16	5.3%	36	12.2%
35 - 39	44	7.3%	28	9.2%	16	5.4%
40 - 44	41	6.8%	30	9.9%	11	3.7%
45 - 49	18	3.0%	9	3.0%	9	3.0%
50 - 54	20	3.3%	7	2.3%	13	4.4%
55 - 59	6	1.0%	4	1.3%	2	0.7%
60 - 64	12	2.0%	7	2.3%	5	1.7%
65 - 69	10	1.7%	4	1.3%	6	2.0%
70 - 74	6	1.0%	5	1.7%	1	0.3%
75 - 79	3	0.5%	1	0.3%	2	0.7%
80 - 84	1	0.2%	1	0.3%	0	0.0%
85+	2	0.3%	1	0.3%	1	0.3%
Median Age	20.3		21.8		18.9	

Source: Esri forecasts for 2022 and 2027. U.S. Census Bureau 2010 decennial Census data converted by Esri into 2020 geography.

April 06, 2023

Age by Sex by Race Profile

Valley Center City, KS
Valley Center City, KS (2073250)
Geography: Place

Prepared by Esri

2022 White Population by Age

	Total		Males		Females	
	Number	Percent	Number	Percent	Number	Percent
Total	6,438	100.0%	3,173	100.0%	3,265	100.0%
0 - 4	385	6.0%	196	6.2%	189	5.8%
5 - 9	405	6.3%	212	6.7%	193	5.9%
10 - 14	382	5.9%	182	5.7%	200	6.1%
15 - 19	447	6.9%	232	7.3%	215	6.6%
20 - 24	411	6.4%	210	6.6%	201	6.2%
25 - 29	484	7.5%	250	7.9%	234	7.2%
30 - 34	370	5.7%	179	5.6%	191	5.8%
35 - 39	442	6.9%	217	6.8%	225	6.9%
40 - 44	414	6.4%	205	6.5%	209	6.4%
45 - 49	430	6.7%	219	6.9%	211	6.5%
50 - 54	415	6.4%	207	6.5%	208	6.4%
55 - 59	420	6.5%	218	6.9%	202	6.2%
60 - 64	418	6.5%	196	6.2%	222	6.8%
65 - 69	353	5.5%	164	5.2%	189	5.8%
70 - 74	263	4.1%	125	3.9%	138	4.2%
75 - 79	187	2.9%	77	2.4%	110	3.4%
80 - 84	107	1.7%	45	1.4%	62	1.9%
85+	105	1.6%	39	1.2%	66	2.0%
Median Age	38.8		37.9		39.7	

2027 White Population by Age

	Total		Males		Females	
	Number	Percent	Number	Percent	Number	Percent
Total	6,428	100.0%	3,166	100.0%	3,262	100.0%
0 - 4	381	5.9%	197	6.2%	184	5.6%
5 - 9	410	6.4%	214	6.8%	196	6.0%
10 - 14	414	6.4%	201	6.3%	213	6.5%
15 - 19	371	5.8%	187	5.9%	184	5.6%
20 - 24	346	5.4%	179	5.7%	167	5.1%
25 - 29	469	7.3%	235	7.4%	234	7.2%
30 - 34	524	8.2%	262	8.3%	262	8.0%
35 - 39	385	6.0%	192	6.1%	193	5.9%
40 - 44	437	6.8%	216	6.8%	221	6.8%
45 - 49	414	6.4%	211	6.7%	203	6.2%
50 - 54	378	5.9%	196	6.2%	182	5.6%
55 - 59	398	6.2%	191	6.0%	207	6.3%
60 - 64	367	5.7%	181	5.7%	186	5.7%
65 - 69	374	5.8%	169	5.3%	205	6.3%
70 - 74	300	4.7%	147	4.6%	153	4.7%
75 - 79	213	3.3%	94	3.0%	119	3.6%
80 - 84	142	2.2%	55	1.7%	87	2.7%
85+	105	1.6%	39	1.2%	66	2.0%
Median Age	38.9		37.8		39.9	

Source: Esri forecasts for 2022 and 2027. U.S. Census Bureau 2010 decennial Census data converted by Esri into 2020 geography.

April 06, 2023

Age by Sex by Race Profile

Valley Center City, KS
Valley Center City, KS (2073250)
Geography: Place

Prepared by Esri

2022 Black Population by Age

	Total		Males		Females	
	Number	Percent	Number	Percent	Number	Percent
Total	99	100.0%	52	100.0%	47	100.0%
0 - 4	7	7.1%	5	9.6%	2	4.3%
5 - 9	12	12.1%	5	9.6%	7	14.9%
10 - 14	11	11.1%	10	19.2%	1	2.1%
15 - 19	10	10.1%	6	11.5%	4	8.5%
20 - 24	17	17.2%	9	17.3%	8	17.0%
25 - 29	1	1.0%	1	1.9%	0	0.0%
30 - 34	9	9.1%	1	1.9%	8	17.0%
35 - 39	2	2.0%	1	1.9%	1	2.1%
40 - 44	9	9.1%	1	1.9%	8	17.0%
45 - 49	0	0.0%	0	0.0%	0	0.0%
50 - 54	4	4.0%	1	1.9%	3	6.4%
55 - 59	4	4.0%	2	3.8%	2	4.3%
60 - 64	7	7.1%	6	11.5%	1	2.1%
65 - 69	1	1.0%	1	1.9%	0	0.0%
70 - 74	3	3.0%	1	1.9%	2	4.3%
75 - 79	0	0.0%	0	0.0%	0	0.0%
80 - 84	0	0.0%	0	0.0%	0	0.0%
85+	2	2.0%	2	3.8%	0	0.0%
Median Age	22.8		20.0		30.9	

2027 Black Population by Age

	Total		Males		Females	
	Number	Percent	Number	Percent	Number	Percent
Total	97	100.0%	49	100.0%	48	100.0%
0 - 4	7	7.2%	5	10.2%	2	4.2%
5 - 9	13	13.4%	5	10.2%	8	16.7%
10 - 14	11	11.3%	10	20.4%	1	2.1%
15 - 19	7	7.2%	4	8.2%	3	6.2%
20 - 24	16	16.5%	8	16.3%	8	16.7%
25 - 29	2	2.1%	2	4.1%	0	0.0%
30 - 34	12	12.4%	1	2.0%	11	22.9%
35 - 39	1	1.0%	1	2.0%	0	0.0%
40 - 44	9	9.3%	1	2.0%	8	16.7%
45 - 49	0	0.0%	0	0.0%	0	0.0%
50 - 54	1	1.0%	0	0.0%	1	2.1%
55 - 59	5	5.2%	3	6.1%	2	4.2%
60 - 64	7	7.2%	5	10.2%	2	4.2%
65 - 69	1	1.0%	1	2.0%	0	0.0%
70 - 74	3	3.1%	1	2.0%	2	4.2%
75 - 79	0	0.0%	0	0.0%	0	0.0%
80 - 84	0	0.0%	0	0.0%	0	0.0%
85+	2	2.1%	2	4.1%	0	0.0%
Median Age	23.3		20.3		30.9	

Source: Esri forecasts for 2022 and 2027. U.S. Census Bureau 2010 decennial Census data converted by Esri into 2020 geography.

April 06, 2023

Age by Sex by Race Profile

Valley Center City, KS
Valley Center City, KS (2073250)
Geography: Place

Prepared by Esri

2022 American Indian Population by Age

	Total		Males		Females	
	Number	Percent	Number	Percent	Number	Percent
Total	79	100.0%	39	100.0%	40	100.0%
0 - 4	3	3.8%	1	2.6%	2	5.0%
5 - 9	6	7.6%	4	10.3%	2	5.0%
10 - 14	8	10.1%	6	15.4%	2	5.0%
15 - 19	9	11.4%	3	7.7%	6	15.0%
20 - 24	5	6.3%	4	10.3%	1	2.5%
25 - 29	4	5.1%	1	2.6%	3	7.5%
30 - 34	4	5.1%	2	5.1%	2	5.0%
35 - 39	8	10.1%	3	7.7%	5	12.5%
40 - 44	9	11.4%	3	7.7%	6	15.0%
45 - 49	7	8.9%	5	12.8%	2	5.0%
50 - 54	4	5.1%	3	7.7%	1	2.5%
55 - 59	5	6.3%	1	2.6%	4	10.0%
60 - 64	3	3.8%	1	2.6%	2	5.0%
65 - 69	2	2.5%	1	2.6%	1	2.5%
70 - 74	0	0.0%	0	0.0%	0	0.0%
75 - 79	1	1.3%	1	2.6%	0	0.0%
80 - 84	0	0.0%	0	0.0%	0	0.0%
85+	1	1.3%	0	0.0%	1	2.5%
Median Age	35.3		31.3		37.0	

2027 American Indian Population by Age

	Total		Males		Females	
	Number	Percent	Number	Percent	Number	Percent
Total	81	100.0%	39	100.0%	42	100.0%
0 - 4	3	3.7%	1	2.6%	2	4.8%
5 - 9	6	7.4%	4	10.3%	2	4.8%
10 - 14	8	9.9%	6	15.4%	2	4.8%
15 - 19	7	8.6%	2	5.1%	5	11.9%
20 - 24	5	6.2%	4	10.3%	1	2.4%
25 - 29	3	3.7%	1	2.6%	2	4.8%
30 - 34	6	7.4%	2	5.1%	4	9.5%
35 - 39	8	9.9%	4	10.3%	4	9.5%
40 - 44	10	12.3%	3	7.7%	7	16.7%
45 - 49	7	8.6%	4	10.3%	3	7.1%
50 - 54	5	6.2%	4	10.3%	1	2.4%
55 - 59	5	6.2%	1	2.6%	4	9.5%
60 - 64	4	4.9%	1	2.6%	3	7.1%
65 - 69	2	2.5%	1	2.6%	1	2.4%
70 - 74	0	0.0%	0	0.0%	0	0.0%
75 - 79	1	1.2%	1	2.6%	0	0.0%
80 - 84	0	0.0%	0	0.0%	0	0.0%
85+	1	1.2%	0	0.0%	1	2.4%
Median Age	36.6		33.8		38.8	

Source: Esri forecasts for 2022 and 2027. U.S. Census Bureau 2010 decennial Census data converted by Esri into 2020 geography.

April 06, 2023

Age by Sex by Race Profile

Valley Center City, KS
Valley Center City, KS (2073250)
Geography: Place

Prepared by Esri

2022 Asian Population by Age

	Total		Males		Females	
	Number	Percent	Number	Percent	Number	Percent
Total	48	100.0%	21	100.0%	27	100.0%
0 - 4	3	6.2%	2	9.5%	1	3.7%
5 - 9	5	10.4%	4	19.0%	1	3.7%
10 - 14	3	6.2%	1	4.8%	2	7.4%
15 - 19	2	4.2%	1	4.8%	1	3.7%
20 - 24	9	18.8%	3	14.3%	6	22.2%
25 - 29	4	8.3%	0	0.0%	4	14.8%
30 - 34	3	6.2%	2	9.5%	1	3.7%
35 - 39	7	14.6%	3	14.3%	4	14.8%
40 - 44	1	2.1%	0	0.0%	1	3.7%
45 - 49	4	8.3%	1	4.8%	3	11.1%
50 - 54	1	2.1%	0	0.0%	1	3.7%
55 - 59	3	6.2%	1	4.8%	2	7.4%
60 - 64	2	4.2%	2	9.5%	0	0.0%
65 - 69	0	0.0%	0	0.0%	0	0.0%
70 - 74	1	2.1%	1	4.8%	0	0.0%
75 - 79	0	0.0%	0	0.0%	0	0.0%
80 - 84	0	0.0%	0	0.0%	0	0.0%
85+	0	0.0%	0	0.0%	0	0.0%
Median Age	27.5		24.2		28.1	

2027 Asian Population by Age

	Total		Males		Females	
	Number	Percent	Number	Percent	Number	Percent
Total	51	100.0%	20	100.0%	31	100.0%
0 - 4	3	5.9%	2	10.0%	1	3.2%
5 - 9	4	7.8%	3	15.0%	1	3.2%
10 - 14	4	7.8%	2	10.0%	2	6.5%
15 - 19	1	2.0%	0	0.0%	1	3.2%
20 - 24	7	13.7%	2	10.0%	5	16.1%
25 - 29	6	11.8%	1	5.0%	5	16.1%
30 - 34	4	7.8%	2	10.0%	2	6.5%
35 - 39	7	13.7%	3	15.0%	4	12.9%
40 - 44	2	3.9%	0	0.0%	2	6.5%
45 - 49	4	7.8%	1	5.0%	3	9.7%
50 - 54	1	2.0%	0	0.0%	1	3.2%
55 - 59	4	7.8%	1	5.0%	3	9.7%
60 - 64	3	5.9%	2	10.0%	1	3.2%
65 - 69	0	0.0%	0	0.0%	0	0.0%
70 - 74	1	2.0%	1	5.0%	0	0.0%
75 - 79	0	0.0%	0	0.0%	0	0.0%
80 - 84	0	0.0%	0	0.0%	0	0.0%
85+	0	0.0%	0	0.0%	0	0.0%
Median Age	30.6		30.0		31.3	

Source: Esri forecasts for 2022 and 2027. U.S. Census Bureau 2010 decennial Census data converted by Esri into 2020 geography.

April 06, 2023

Age by Sex by Race Profile

Valley Center City, KS
Valley Center City, KS (2073250)
Geography: Place

Prepared by Esri

2022 Pacific Islander Population by Age

	Total		Males		Females	
	Number	Percent	Number	Percent	Number	Percent
Total	1	100.0%	1	100.0%	0	100.0%
0 - 4	0	0.0%	0	0.0%	0	0.0%
5 - 9	0	0.0%	0	0.0%	0	0.0%
10 - 14	0	0.0%	0	0.0%	0	0.0%
15 - 19	0	0.0%	0	0.0%	0	0.0%
20 - 24	0	0.0%	0	0.0%	0	0.0%
25 - 29	1	100.0%	1	100.0%	0	0.0%
30 - 34	0	0.0%	0	0.0%	0	0.0%
35 - 39	0	0.0%	0	0.0%	0	0.0%
40 - 44	0	0.0%	0	0.0%	0	0.0%
45 - 49	0	0.0%	0	0.0%	0	0.0%
50 - 54	0	0.0%	0	0.0%	0	0.0%
55 - 59	0	0.0%	0	0.0%	0	0.0%
60 - 64	0	0.0%	0	0.0%	0	0.0%
65 - 69	0	0.0%	0	0.0%	0	0.0%
70 - 74	0	0.0%	0	0.0%	0	0.0%
75 - 79	0	0.0%	0	0.0%	0	0.0%
80 - 84	0	0.0%	0	0.0%	0	0.0%
85+	0	0.0%	0	0.0%	0	0.0%
Median Age	27.5		27.5		0.0	

2027 Pacific Islander Population by Age

	Total		Males		Females	
	Number	Percent	Number	Percent	Number	Percent
Total	1	100.0%	1	100.0%	0	100.0%
0 - 4	0	0.0%	0	0.0%	0	0.0%
5 - 9	0	0.0%	0	0.0%	0	0.0%
10 - 14	0	0.0%	0	0.0%	0	0.0%
15 - 19	0	0.0%	0	0.0%	0	0.0%
20 - 24	0	0.0%	0	0.0%	0	0.0%
25 - 29	0	0.0%	0	0.0%	0	0.0%
30 - 34	1	100.0%	1	100.0%	0	0.0%
35 - 39	0	0.0%	0	0.0%	0	0.0%
40 - 44	0	0.0%	0	0.0%	0	0.0%
45 - 49	0	0.0%	0	0.0%	0	0.0%
50 - 54	0	0.0%	0	0.0%	0	0.0%
55 - 59	0	0.0%	0	0.0%	0	0.0%
60 - 64	0	0.0%	0	0.0%	0	0.0%
65 - 69	0	0.0%	0	0.0%	0	0.0%
70 - 74	0	0.0%	0	0.0%	0	0.0%
75 - 79	0	0.0%	0	0.0%	0	0.0%
80 - 84	0	0.0%	0	0.0%	0	0.0%
85+	0	0.0%	0	0.0%	0	0.0%
Median Age	32.5		32.5		0.0	

Source: Esri forecasts for 2022 and 2027. U.S. Census Bureau 2010 decennial Census data converted by Esri into 2020 geography.

April 06, 2023

Age by Sex by Race Profile

Valley Center City, KS
Valley Center City, KS (2073250)
Geography: Place

Prepared by Esri

2022 Some Other Race Population by Age

	Total		Males		Females	
	Number	Percent	Number	Percent	Number	Percent
Total	166	100.0%	97	100.0%	69	100.0%
0 - 4	17	10.2%	10	10.3%	7	10.1%
5 - 9	17	10.2%	9	9.3%	8	11.6%
10 - 14	12	7.2%	7	7.2%	5	7.2%
15 - 19	13	7.8%	9	9.3%	4	5.8%
20 - 24	10	6.0%	7	7.2%	3	4.3%
25 - 29	14	8.4%	10	10.3%	4	5.8%
30 - 34	10	6.0%	4	4.1%	6	8.7%
35 - 39	15	9.0%	9	9.3%	6	8.7%
40 - 44	18	10.8%	15	15.5%	3	4.3%
45 - 49	7	4.2%	2	2.1%	5	7.2%
50 - 54	8	4.8%	3	3.1%	5	7.2%
55 - 59	2	1.2%	1	1.0%	1	1.4%
60 - 64	7	4.2%	4	4.1%	3	4.3%
65 - 69	3	1.8%	1	1.0%	2	2.9%
70 - 74	2	1.2%	1	1.0%	1	1.4%
75 - 79	4	2.4%	1	1.0%	3	4.3%
80 - 84	3	1.8%	2	2.1%	1	1.4%
85+	4	2.4%	2	2.1%	2	2.9%
Median Age	30.0		28.3		32.9	

2027 Some Other Race Population by Age

	Total		Males		Females	
	Number	Percent	Number	Percent	Number	Percent
Total	173	100.0%	100	100.0%	73	100.0%
0 - 4	17	9.8%	10	10.0%	7	9.6%
5 - 9	17	9.8%	9	9.0%	8	11.0%
10 - 14	12	6.9%	7	7.0%	5	6.8%
15 - 19	13	7.5%	9	9.0%	4	5.5%
20 - 24	9	5.2%	6	6.0%	3	4.1%
25 - 29	15	8.7%	11	11.0%	4	5.5%
30 - 34	13	7.5%	6	6.0%	7	9.6%
35 - 39	13	7.5%	8	8.0%	5	6.8%
40 - 44	20	11.6%	17	17.0%	3	4.1%
45 - 49	7	4.0%	2	2.0%	5	6.8%
50 - 54	8	4.6%	2	2.0%	6	8.2%
55 - 59	2	1.2%	1	1.0%	1	1.4%
60 - 64	7	4.0%	4	4.0%	3	4.1%
65 - 69	5	2.9%	1	1.0%	4	5.5%
70 - 74	2	1.2%	1	1.0%	1	1.4%
75 - 79	5	2.9%	1	1.0%	4	5.5%
80 - 84	4	2.3%	3	3.0%	1	1.4%
85+	4	2.3%	2	2.0%	2	2.7%
Median Age	31.3		29.1		33.9	

Source: Esri forecasts for 2022 and 2027. U.S. Census Bureau 2010 decennial Census data converted by Esri into 2020 geography.

April 06, 2023

Age by Sex by Race Profile

Valley Center City, KS
Valley Center City, KS (2073250)
Geography: Place

Prepared by Esri

2022 Multiple Races Population by Age

	Total		Males		Females	
	Number	Percent	Number	Percent	Number	Percent
Total	635	100.0%	320	100.0%	315	100.0%
0 - 4	95	15.0%	44	13.8%	51	16.2%
5 - 9	83	13.1%	36	11.2%	47	14.9%
10 - 14	90	14.2%	49	15.3%	41	13.0%
15 - 19	58	9.1%	31	9.7%	27	8.6%
20 - 24	36	5.7%	16	5.0%	20	6.3%
25 - 29	39	6.1%	20	6.2%	19	6.0%
30 - 34	28	4.4%	24	7.5%	4	1.3%
35 - 39	39	6.1%	18	5.6%	21	6.7%
40 - 44	23	3.6%	11	3.4%	12	3.8%
45 - 49	20	3.1%	7	2.2%	13	4.1%
50 - 54	32	5.0%	9	2.8%	23	7.3%
55 - 59	17	2.7%	9	2.8%	8	2.5%
60 - 64	21	3.3%	12	3.8%	9	2.9%
65 - 69	20	3.1%	17	5.3%	3	1.0%
70 - 74	14	2.2%	4	1.2%	10	3.2%
75 - 79	9	1.4%	6	1.9%	3	1.0%
80 - 84	5	0.8%	4	1.2%	1	0.3%
85+	6	0.9%	3	0.9%	3	1.0%
Median Age	19.3		20.0		18.4	

2027 Multiple Races Population by Age

	Total		Males		Females	
	Number	Percent	Number	Percent	Number	Percent
Total	727	100.0%	373	100.0%	354	100.0%
0 - 4	108	14.9%	49	13.1%	59	16.7%
5 - 9	94	12.9%	41	11.0%	53	15.0%
10 - 14	108	14.9%	59	15.8%	49	13.8%
15 - 19	57	7.8%	29	7.8%	28	7.9%
20 - 24	36	5.0%	16	4.3%	20	5.6%
25 - 29	46	6.3%	21	5.6%	25	7.1%
30 - 34	42	5.8%	37	9.9%	5	1.4%
35 - 39	41	5.6%	21	5.6%	20	5.6%
40 - 44	27	3.7%	14	3.8%	13	3.7%
45 - 49	22	3.0%	8	2.1%	14	4.0%
50 - 54	35	4.8%	11	2.9%	24	6.8%
55 - 59	18	2.5%	9	2.4%	9	2.5%
60 - 64	21	2.9%	13	3.5%	8	2.3%
65 - 69	26	3.6%	22	5.9%	4	1.1%
70 - 74	21	2.9%	7	1.9%	14	4.0%
75 - 79	12	1.7%	8	2.1%	4	1.1%
80 - 84	6	0.8%	4	1.1%	2	0.6%
85+	7	1.0%	4	1.1%	3	0.8%
Median Age	19.7		22.7		17.9	

Data Note: Multiple Races population includes unique counts of the population who reported at least two races.

Source: Esri forecasts for 2022 and 2027. U.S. Census Bureau 2010 decennial Census data converted by Esri into 2020 geography.



Viola Demographic and Socioeconomic Report

April 2023

In Partnership With:



CEDBR
Center for Economic Development
and Business Research



JEO CONSULTING GROUP

DRAFT

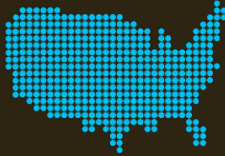

TAPESTRY SEGMENTATION

The Fabric of America's Neighborhoods

Tapestry LifeMode				
	Households	HHs %	% US HHs	Index
learn more...				
Affluent Estates (L1)	0	0.00%	10.00%	0
Upscale Avenues (L2)	0	0.00%	5.55%	0
Uptown Individuals (L3)	0	0.00%	3.58%	0
Family Landscapes (L4)	0	0.00%	7.63%	0
GenXurban (L5)	0	0.00%	11.26%	0
Cozy Country Living (L6)	54	100.00%	12.06%	829
Sprouting Explorers (L7)	0	0.00%	7.20%	0
Middle Ground (L8)	0	0.00%	10.79%	0
Senior Styles (L9)	0	0.00%	5.80%	0
Rustic Outposts (L10)	0	0.00%	8.30%	0
Midtown Singles (L11)	0	0.00%	6.16%	0
Hometown (L12)	0	0.00%	6.01%	0
Next Wave (L13)	0	0.00%	3.78%	0
Scholars and Patriots (L14)	0	0.00%	1.61%	0

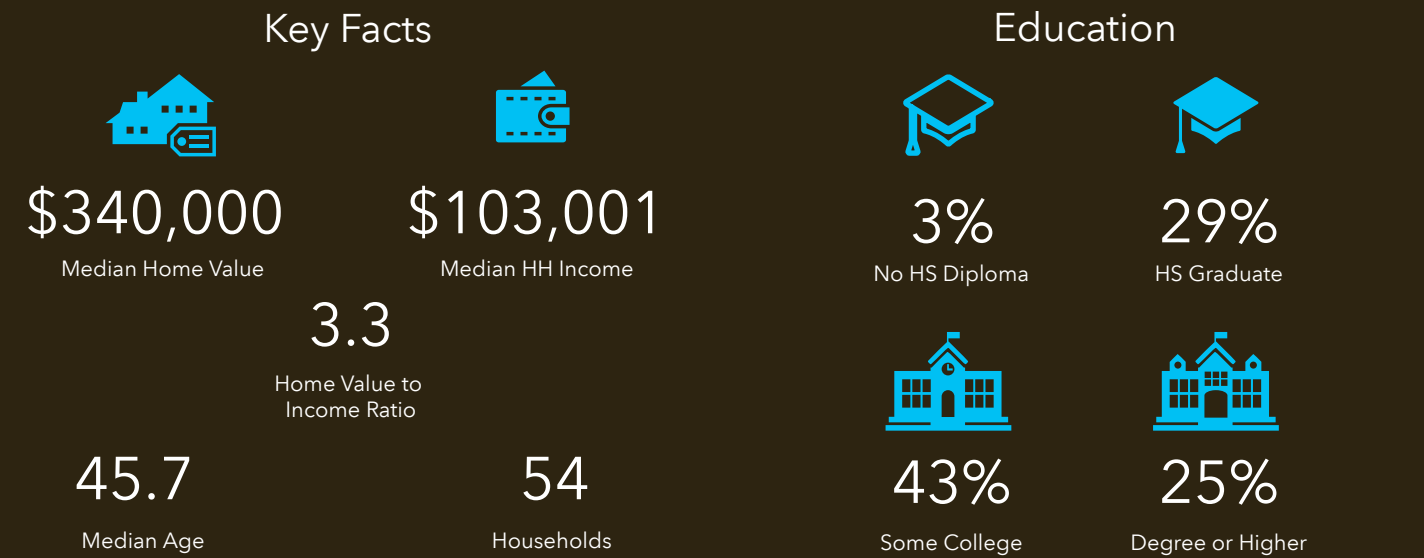



Demographic and Income Comparison Profile

Viola City, KS
Viola City, KS (2074025)
Geography: Place

Prepared by Esri

		Viola city, K...
Census 2010 Summary		
Population		113
Households		52
Families		41
Average Household Size		2.17
Owner Occupied Housing Units		45
Renter Occupied Housing Units		7
Median Age		42.1
Census 2020 Summary		
Population		115
Households		54
Average Household Size		2.13
2022 Summary		
Population		115
Households		54
Families		41
Average Household Size		2.13
Owner Occupied Housing Units		50
Renter Occupied Housing Units		4
Median Age		45.7
Median Household Income		\$103,001
Average Household Income		\$137,879
2027 Summary		
Population		113
Households		53
Families		40
Average Household Size		2.13
Owner Occupied Housing Units		50
Renter Occupied Housing Units		4
Median Age		46.9
Median Household Income		\$122,514
Average Household Income		\$169,741
Trends: 2022-2027 Annual Rate		
Population		-0.35%
Households		-0.37%
Families		-0.49%
Owner Households		0.00%
Median Household Income		3.53%

Source: Esri forecasts for 2022 and 2027. U.S. Census Bureau 2010 decennial Census data converted by Esri into 2020 geography.

April 05, 2023



Demographic and Income Comparison Profile

Viola City, KS
Viola City, KS (2074025)
Geography: Place

Prepared by Esri

Viola city, K...		
2022 Households by Income	Number	Percent
<\$15,000	1	1.8%
\$15,000 - \$24,999	1	1.8%
\$25,000 - \$34,999	1	1.8%
\$35,000 - \$49,999	4	7.3%
\$50,000 - \$74,999	11	20.0%
\$75,000 - \$99,999	8	14.5%
\$100,000 - \$149,999	15	27.3%
\$150,000 - \$199,999	5	9.1%
\$200,000+	9	16.4%
Median Household Income	\$103,001	
Average Household Income	\$137,879	
Per Capita Income	\$52,762	
2027 Households by Income	Number	Percent
<\$15,000	0	0.0%
\$15,000 - \$24,999	0	0.0%
\$25,000 - \$34,999	0	0.0%
\$35,000 - \$49,999	2	3.8%
\$50,000 - \$74,999	7	13.2%
\$75,000 - \$99,999	7	13.2%
\$100,000 - \$149,999	18	34.0%
\$150,000 - \$199,999	7	13.2%
\$200,000+	12	22.6%
Median Household Income	\$122,514	
Average Household Income	\$169,741	
Per Capita Income	\$63,701	

Data Note: Income is expressed in current dollars.

Source: Esri forecasts for 2022 and 2027. U.S. Census Bureau 2010 decennial Census data converted by Esri into 2020 geography.

April 05, 2023



Demographic and Income Comparison Profile

Viola City, KS
Viola City, KS (2074025)
Geography: Place

Prepared by Esri

		Viola city, K...	
2010 Population by Age		Number	Percent
Age 0 - 4		5	4.7%
Age 5 - 9		6	5.6%
Age 10 - 14		9	8.4%
Age 15 - 19		10	9.3%
Age 20 - 24		6	5.6%
Age 25 - 34		9	8.4%
Age 35 - 44		12	11.2%
Age 45 - 54		24	22.4%
Age 55 - 64		16	15.0%
Age 65 - 74		6	5.6%
Age 75 - 84		4	3.7%
Age 85+		0	0.0%
2022 Population by Age		Number	Percent
Age 0 - 4		4	3.4%
Age 5 - 9		5	4.3%
Age 10 - 14		6	5.2%
Age 15 - 19		6	5.2%
Age 20 - 24		6	5.2%
Age 25 - 34		17	14.7%
Age 35 - 44		13	11.2%
Age 45 - 54		13	11.2%
Age 55 - 64		24	20.7%
Age 65 - 74		15	12.9%
Age 75 - 84		5	4.3%
Age 85+		2	1.7%
2027 Population by Age		Number	Percent
Age 0 - 4		4	3.6%
Age 5 - 9		5	4.5%
Age 10 - 14		5	4.5%
Age 15 - 19		5	4.5%
Age 20 - 24		4	3.6%
Age 25 - 34		13	11.8%
Age 35 - 44		16	14.5%
Age 45 - 54		15	13.6%
Age 55 - 64		16	14.5%
Age 65 - 74		19	17.3%
Age 75 - 84		6	5.5%
Age 85+		2	1.8%

Source: Esri forecasts for 2022 and 2027. U.S. Census Bureau 2010 decennial Census data converted by Esri into 2020 geography.

April 05, 2023



Demographic and Income Comparison Profile

Viola City, KS
Viola City, KS (2074025)
Geography: Place

Prepared by Esri

		Viola city, K...	
2010 Race and Ethnicity		Number	Percent
White Alone		108	96.4%
Black Alone		0	0.0%
American Indian Alone		1	0.9%
Asian Alone		0	0.0%
Pacific Islander Alone		0	0.0%
Some Other Race Alone		1	0.9%
Two or More Races		2	1.8%
Hispanic Origin (Any Race)		5	4.4%
2020 Race and Ethnicity		Number	Percent
White Alone		101	87.8%
Black Alone		0	0.0%
American Indian Alone		4	3.5%
Asian Alone		1	0.9%
Pacific Islander Alone		1	0.9%
Some Other Race Alone		2	1.7%
Two or More Races		6	5.2%
Hispanic Origin (Any Race)		5	4.3%
2022 Race and Ethnicity		Number	Percent
White Alone		103	89.6%
Black Alone		0	0.0%
American Indian Alone		1	0.9%
Asian Alone		0	0.0%
Pacific Islander Alone		0	0.0%
Some Other Race Alone		1	0.9%
Two or More Races		10	8.7%
Hispanic Origin (Any Race)		3	2.6%
2027 Race and Ethnicity		Number	Percent
White Alone		100	88.5%
Black Alone		0	0.0%
American Indian Alone		1	0.9%
Asian Alone		0	0.0%
Pacific Islander Alone		0	0.0%
Some Other Race Alone		1	0.9%
Two or More Races		11	9.7%
Hispanic Origin (Any Race)		3	2.7%

Source: Esri forecasts for 2022 and 2027. U.S. Census Bureau 2010 decennial Census data converted by Esri into 2020 geography.

April 05, 2023



Age by Sex by Race Profile

Viola City, KS
Viola City, KS (2074025)
Geography: Place

Prepared by Esri

Summary	Census 2010	2022	2027	2022-2027 Change	2022-2027 Annual Rate
Population	113	115	113	-2	-0.35%
Households	52	54	53	-1	-0.37%
Median Age	42.1	45.7	46.9	1.2	0.52%
Median Male Age	40.8	44.4	45.0	0.6	0.27%
Median Female Age	43.3	47.5	48.8	1.3	0.54%

2022 Hispanic Population by Age

	Total		Males		Females	
	Number	Percent	Number	Percent	Number	Percent
Total	0	100.0%	0	100.0%	0	100.0%
0 - 4	0	0.0%	0	0.0%	0	0.0%
5 - 9	0	0.0%	0	0.0%	0	0.0%
10 - 14	0	0.0%	0	0.0%	0	0.0%
15 - 19	0	0.0%	0	0.0%	0	0.0%
20 - 24	0	0.0%	0	0.0%	0	0.0%
25 - 29	0	0.0%	0	0.0%	0	0.0%
30 - 34	0	0.0%	0	0.0%	0	0.0%
35 - 39	0	0.0%	0	0.0%	0	0.0%
40 - 44	0	0.0%	0	0.0%	0	0.0%
45 - 49	0	0.0%	0	0.0%	0	0.0%
50 - 54	0	0.0%	0	0.0%	0	0.0%
55 - 59	0	0.0%	0	0.0%	0	0.0%
60 - 64	0	0.0%	0	0.0%	0	0.0%
65 - 69	0	0.0%	0	0.0%	0	0.0%
70 - 74	0	0.0%	0	0.0%	0	0.0%
75 - 79	0	0.0%	0	0.0%	0	0.0%
80 - 84	0	0.0%	0	0.0%	0	0.0%
85+	0	0.0%	0	0.0%	0	0.0%
Median Age	0.0		0.0		0.0	

2027 Hispanic Population by Age

	Total		Males		Females	
	Number	Percent	Number	Percent	Number	Percent
Total	0	100.0%	0	100.0%	0	100.0%
0 - 4	0	0.0%	0	0.0%	0	0.0%
5 - 9	0	0.0%	0	0.0%	0	0.0%
10 - 14	0	0.0%	0	0.0%	0	0.0%
15 - 19	0	0.0%	0	0.0%	0	0.0%
20 - 24	0	0.0%	0	0.0%	0	0.0%
25 - 29	0	0.0%	0	0.0%	0	0.0%
30 - 34	0	0.0%	0	0.0%	0	0.0%
35 - 39	0	0.0%	0	0.0%	0	0.0%
40 - 44	0	0.0%	0	0.0%	0	0.0%
45 - 49	0	0.0%	0	0.0%	0	0.0%
50 - 54	0	0.0%	0	0.0%	0	0.0%
55 - 59	0	0.0%	0	0.0%	0	0.0%
60 - 64	0	0.0%	0	0.0%	0	0.0%
65 - 69	0	0.0%	0	0.0%	0	0.0%
70 - 74	0	0.0%	0	0.0%	0	0.0%
75 - 79	0	0.0%	0	0.0%	0	0.0%
80 - 84	0	0.0%	0	0.0%	0	0.0%
85+	0	0.0%	0	0.0%	0	0.0%
Median Age	0.0		0.0		0.0	

Source: Esri forecasts for 2022 and 2027. U.S. Census Bureau 2010 decennial Census data converted by Esri into 2020 geography.

April 06, 2023

Age by Sex by Race Profile

Viola City, KS
Viola City, KS (2074025)
Geography: Place

Prepared by Esri

2022 White Population by Age

	Total		Males		Females	
	Number	Percent	Number	Percent	Number	Percent
Total	100	100.0%	51	100.0%	49	100.0%
0 - 4	4	4.0%	2	3.9%	2	4.1%
5 - 9	4	4.0%	2	3.9%	2	4.1%
10 - 14	4	4.0%	2	3.9%	2	4.1%
15 - 19	5	5.0%	3	5.9%	2	4.1%
20 - 24	5	5.0%	2	3.9%	3	6.1%
25 - 29	6	6.0%	3	5.9%	3	6.1%
30 - 34	10	10.0%	6	11.8%	4	8.2%
35 - 39	5	5.0%	3	5.9%	2	4.1%
40 - 44	7	7.0%	3	5.9%	4	8.2%
45 - 49	5	5.0%	3	5.9%	2	4.1%
50 - 54	6	6.0%	3	5.9%	3	6.1%
55 - 59	10	10.0%	5	9.8%	5	10.2%
60 - 64	10	10.0%	5	9.8%	5	10.2%
65 - 69	10	10.0%	5	9.8%	5	10.2%
70 - 74	4	4.0%	2	3.9%	2	4.1%
75 - 79	2	2.0%	1	2.0%	1	2.0%
80 - 84	2	2.0%	1	2.0%	1	2.0%
85+	1	1.0%	0	0.0%	1	2.0%
Median Age	45.0		44.2		46.3	

2027 White Population by Age

	Total		Males		Females	
	Number	Percent	Number	Percent	Number	Percent
Total	101	100.0%	52	100.0%	49	100.0%
0 - 4	4	4.0%	2	3.8%	2	4.1%
5 - 9	4	4.0%	2	3.8%	2	4.1%
10 - 14	4	4.0%	2	3.8%	2	4.1%
15 - 19	4	4.0%	2	3.8%	2	4.1%
20 - 24	3	3.0%	1	1.9%	2	4.1%
25 - 29	4	4.0%	2	3.8%	2	4.1%
30 - 34	8	7.9%	4	7.7%	4	8.2%
35 - 39	11	10.9%	7	13.5%	4	8.2%
40 - 44	4	4.0%	2	3.8%	2	4.1%
45 - 49	7	6.9%	4	7.7%	3	6.1%
50 - 54	5	5.0%	3	5.8%	2	4.1%
55 - 59	6	5.9%	3	5.8%	3	6.1%
60 - 64	10	9.9%	5	9.6%	5	10.2%
65 - 69	10	9.9%	5	9.6%	5	10.2%
70 - 74	9	8.9%	4	7.7%	5	10.2%
75 - 79	4	4.0%	2	3.8%	2	4.1%
80 - 84	2	2.0%	1	1.9%	1	2.0%
85+	2	2.0%	1	1.9%	1	2.0%
Median Age	48.2		47.5		49.2	

Source: Esri forecasts for 2022 and 2027. U.S. Census Bureau 2010 decennial Census data converted by Esri into 2020 geography.

April 06, 2023

Age by Sex by Race Profile

Viola City, KS
Viola City, KS (2074025)
Geography: Place

Prepared by Esri

2022 Black Population by Age

	Total		Males		Females	
	Number	Percent	Number	Percent	Number	Percent
Total	0	100.0%	0	100.0%	0	100.0%
0 - 4	0	0.0%	0	0.0%	0	0.0%
5 - 9	0	0.0%	0	0.0%	0	0.0%
10 - 14	0	0.0%	0	0.0%	0	0.0%
15 - 19	0	0.0%	0	0.0%	0	0.0%
20 - 24	0	0.0%	0	0.0%	0	0.0%
25 - 29	0	0.0%	0	0.0%	0	0.0%
30 - 34	0	0.0%	0	0.0%	0	0.0%
35 - 39	0	0.0%	0	0.0%	0	0.0%
40 - 44	0	0.0%	0	0.0%	0	0.0%
45 - 49	0	0.0%	0	0.0%	0	0.0%
50 - 54	0	0.0%	0	0.0%	0	0.0%
55 - 59	0	0.0%	0	0.0%	0	0.0%
60 - 64	0	0.0%	0	0.0%	0	0.0%
65 - 69	0	0.0%	0	0.0%	0	0.0%
70 - 74	0	0.0%	0	0.0%	0	0.0%
75 - 79	0	0.0%	0	0.0%	0	0.0%
80 - 84	0	0.0%	0	0.0%	0	0.0%
85+	0	0.0%	0	0.0%	0	0.0%
Median Age	0.0		0.0		0.0	

2027 Black Population by Age

	Total		Males		Females	
	Number	Percent	Number	Percent	Number	Percent
Total	0	100.0%	0	100.0%	0	100.0%
0 - 4	0	0.0%	0	0.0%	0	0.0%
5 - 9	0	0.0%	0	0.0%	0	0.0%
10 - 14	0	0.0%	0	0.0%	0	0.0%
15 - 19	0	0.0%	0	0.0%	0	0.0%
20 - 24	0	0.0%	0	0.0%	0	0.0%
25 - 29	0	0.0%	0	0.0%	0	0.0%
30 - 34	0	0.0%	0	0.0%	0	0.0%
35 - 39	0	0.0%	0	0.0%	0	0.0%
40 - 44	0	0.0%	0	0.0%	0	0.0%
45 - 49	0	0.0%	0	0.0%	0	0.0%
50 - 54	0	0.0%	0	0.0%	0	0.0%
55 - 59	0	0.0%	0	0.0%	0	0.0%
60 - 64	0	0.0%	0	0.0%	0	0.0%
65 - 69	0	0.0%	0	0.0%	0	0.0%
70 - 74	0	0.0%	0	0.0%	0	0.0%
75 - 79	0	0.0%	0	0.0%	0	0.0%
80 - 84	0	0.0%	0	0.0%	0	0.0%
85+	0	0.0%	0	0.0%	0	0.0%
Median Age	0.0		0.0		0.0	

Source: Esri forecasts for 2022 and 2027. U.S. Census Bureau 2010 decennial Census data converted by Esri into 2020 geography.

April 06, 2023

Age by Sex by Race Profile

Viola City, KS
Viola City, KS (2074025)
Geography: Place

Prepared by Esri

2022 American Indian Population by Age

	Total		Males		Females	
	Number	Percent	Number	Percent	Number	Percent
Total	0	100.0%	0	100.0%	0	100.0%
0 - 4	0	0.0%	0	0.0%	0	0.0%
5 - 9	0	0.0%	0	0.0%	0	0.0%
10 - 14	0	0.0%	0	0.0%	0	0.0%
15 - 19	0	0.0%	0	0.0%	0	0.0%
20 - 24	0	0.0%	0	0.0%	0	0.0%
25 - 29	0	0.0%	0	0.0%	0	0.0%
30 - 34	0	0.0%	0	0.0%	0	0.0%
35 - 39	0	0.0%	0	0.0%	0	0.0%
40 - 44	0	0.0%	0	0.0%	0	0.0%
45 - 49	0	0.0%	0	0.0%	0	0.0%
50 - 54	0	0.0%	0	0.0%	0	0.0%
55 - 59	0	0.0%	0	0.0%	0	0.0%
60 - 64	0	0.0%	0	0.0%	0	0.0%
65 - 69	0	0.0%	0	0.0%	0	0.0%
70 - 74	0	0.0%	0	0.0%	0	0.0%
75 - 79	0	0.0%	0	0.0%	0	0.0%
80 - 84	0	0.0%	0	0.0%	0	0.0%
85+	0	0.0%	0	0.0%	0	0.0%
Median Age	0.0		0.0		0.0	

2027 American Indian Population by Age

	Total		Males		Females	
	Number	Percent	Number	Percent	Number	Percent
Total	0	100.0%	0	100.0%	0	100.0%
0 - 4	0	0.0%	0	0.0%	0	0.0%
5 - 9	0	0.0%	0	0.0%	0	0.0%
10 - 14	0	0.0%	0	0.0%	0	0.0%
15 - 19	0	0.0%	0	0.0%	0	0.0%
20 - 24	0	0.0%	0	0.0%	0	0.0%
25 - 29	0	0.0%	0	0.0%	0	0.0%
30 - 34	0	0.0%	0	0.0%	0	0.0%
35 - 39	0	0.0%	0	0.0%	0	0.0%
40 - 44	0	0.0%	0	0.0%	0	0.0%
45 - 49	0	0.0%	0	0.0%	0	0.0%
50 - 54	0	0.0%	0	0.0%	0	0.0%
55 - 59	0	0.0%	0	0.0%	0	0.0%
60 - 64	0	0.0%	0	0.0%	0	0.0%
65 - 69	0	0.0%	0	0.0%	0	0.0%
70 - 74	0	0.0%	0	0.0%	0	0.0%
75 - 79	0	0.0%	0	0.0%	0	0.0%
80 - 84	0	0.0%	0	0.0%	0	0.0%
85+	0	0.0%	0	0.0%	0	0.0%
Median Age	0.0		0.0		0.0	

Source: Esri forecasts for 2022 and 2027. U.S. Census Bureau 2010 decennial Census data converted by Esri into 2020 geography.

April 06, 2023

Age by Sex by Race Profile

Viola City, KS
Viola City, KS (2074025)
Geography: Place

Prepared by Esri

2022 Asian Population by Age

	Total		Males		Females	
	Number	Percent	Number	Percent	Number	Percent
Total	0	100.0%	0	100.0%	0	100.0%
0 - 4	0	0.0%	0	0.0%	0	0.0%
5 - 9	0	0.0%	0	0.0%	0	0.0%
10 - 14	0	0.0%	0	0.0%	0	0.0%
15 - 19	0	0.0%	0	0.0%	0	0.0%
20 - 24	0	0.0%	0	0.0%	0	0.0%
25 - 29	0	0.0%	0	0.0%	0	0.0%
30 - 34	0	0.0%	0	0.0%	0	0.0%
35 - 39	0	0.0%	0	0.0%	0	0.0%
40 - 44	0	0.0%	0	0.0%	0	0.0%
45 - 49	0	0.0%	0	0.0%	0	0.0%
50 - 54	0	0.0%	0	0.0%	0	0.0%
55 - 59	0	0.0%	0	0.0%	0	0.0%
60 - 64	0	0.0%	0	0.0%	0	0.0%
65 - 69	0	0.0%	0	0.0%	0	0.0%
70 - 74	0	0.0%	0	0.0%	0	0.0%
75 - 79	0	0.0%	0	0.0%	0	0.0%
80 - 84	0	0.0%	0	0.0%	0	0.0%
85+	0	0.0%	0	0.0%	0	0.0%
Median Age	0.0		0.0		0.0	

2027 Asian Population by Age

	Total		Males		Females	
	Number	Percent	Number	Percent	Number	Percent
Total	0	100.0%	0	100.0%	0	100.0%
0 - 4	0	0.0%	0	0.0%	0	0.0%
5 - 9	0	0.0%	0	0.0%	0	0.0%
10 - 14	0	0.0%	0	0.0%	0	0.0%
15 - 19	0	0.0%	0	0.0%	0	0.0%
20 - 24	0	0.0%	0	0.0%	0	0.0%
25 - 29	0	0.0%	0	0.0%	0	0.0%
30 - 34	0	0.0%	0	0.0%	0	0.0%
35 - 39	0	0.0%	0	0.0%	0	0.0%
40 - 44	0	0.0%	0	0.0%	0	0.0%
45 - 49	0	0.0%	0	0.0%	0	0.0%
50 - 54	0	0.0%	0	0.0%	0	0.0%
55 - 59	0	0.0%	0	0.0%	0	0.0%
60 - 64	0	0.0%	0	0.0%	0	0.0%
65 - 69	0	0.0%	0	0.0%	0	0.0%
70 - 74	0	0.0%	0	0.0%	0	0.0%
75 - 79	0	0.0%	0	0.0%	0	0.0%
80 - 84	0	0.0%	0	0.0%	0	0.0%
85+	0	0.0%	0	0.0%	0	0.0%
Median Age	0.0		0.0		0.0	

Source: Esri forecasts for 2022 and 2027. U.S. Census Bureau 2010 decennial Census data converted by Esri into 2020 geography.

April 06, 2023

Age by Sex by Race Profile

Viola City, KS
Viola City, KS (2074025)
Geography: Place

Prepared by Esri

2022 Pacific Islander Population by Age

	Total		Males		Females	
	Number	Percent	Number	Percent	Number	Percent
Total	0	100.0%	0	100.0%	0	100.0%
0 - 4	0	0.0%	0	0.0%	0	0.0%
5 - 9	0	0.0%	0	0.0%	0	0.0%
10 - 14	0	0.0%	0	0.0%	0	0.0%
15 - 19	0	0.0%	0	0.0%	0	0.0%
20 - 24	0	0.0%	0	0.0%	0	0.0%
25 - 29	0	0.0%	0	0.0%	0	0.0%
30 - 34	0	0.0%	0	0.0%	0	0.0%
35 - 39	0	0.0%	0	0.0%	0	0.0%
40 - 44	0	0.0%	0	0.0%	0	0.0%
45 - 49	0	0.0%	0	0.0%	0	0.0%
50 - 54	0	0.0%	0	0.0%	0	0.0%
55 - 59	0	0.0%	0	0.0%	0	0.0%
60 - 64	0	0.0%	0	0.0%	0	0.0%
65 - 69	0	0.0%	0	0.0%	0	0.0%
70 - 74	0	0.0%	0	0.0%	0	0.0%
75 - 79	0	0.0%	0	0.0%	0	0.0%
80 - 84	0	0.0%	0	0.0%	0	0.0%
85+	0	0.0%	0	0.0%	0	0.0%
Median Age	0.0		0.0		0.0	

2027 Pacific Islander Population by Age

	Total		Males		Females	
	Number	Percent	Number	Percent	Number	Percent
Total	0	100.0%	0	100.0%	0	100.0%
0 - 4	0	0.0%	0	0.0%	0	0.0%
5 - 9	0	0.0%	0	0.0%	0	0.0%
10 - 14	0	0.0%	0	0.0%	0	0.0%
15 - 19	0	0.0%	0	0.0%	0	0.0%
20 - 24	0	0.0%	0	0.0%	0	0.0%
25 - 29	0	0.0%	0	0.0%	0	0.0%
30 - 34	0	0.0%	0	0.0%	0	0.0%
35 - 39	0	0.0%	0	0.0%	0	0.0%
40 - 44	0	0.0%	0	0.0%	0	0.0%
45 - 49	0	0.0%	0	0.0%	0	0.0%
50 - 54	0	0.0%	0	0.0%	0	0.0%
55 - 59	0	0.0%	0	0.0%	0	0.0%
60 - 64	0	0.0%	0	0.0%	0	0.0%
65 - 69	0	0.0%	0	0.0%	0	0.0%
70 - 74	0	0.0%	0	0.0%	0	0.0%
75 - 79	0	0.0%	0	0.0%	0	0.0%
80 - 84	0	0.0%	0	0.0%	0	0.0%
85+	0	0.0%	0	0.0%	0	0.0%
Median Age	0.0		0.0		0.0	

Source: Esri forecasts for 2022 and 2027. U.S. Census Bureau 2010 decennial Census data converted by Esri into 2020 geography.

April 06, 2023

Age by Sex by Race Profile

Viola City, KS
Viola City, KS (2074025)
Geography: Place

Prepared by Esri

2022 Some Other Race Population by Age

	Total		Males		Females	
	Number	Percent	Number	Percent	Number	Percent
Total	0	100.0%	0	100.0%	0	100.0%
0 - 4	0	0.0%	0	0.0%	0	0.0%
5 - 9	0	0.0%	0	0.0%	0	0.0%
10 - 14	0	0.0%	0	0.0%	0	0.0%
15 - 19	0	0.0%	0	0.0%	0	0.0%
20 - 24	0	0.0%	0	0.0%	0	0.0%
25 - 29	0	0.0%	0	0.0%	0	0.0%
30 - 34	0	0.0%	0	0.0%	0	0.0%
35 - 39	0	0.0%	0	0.0%	0	0.0%
40 - 44	0	0.0%	0	0.0%	0	0.0%
45 - 49	0	0.0%	0	0.0%	0	0.0%
50 - 54	0	0.0%	0	0.0%	0	0.0%
55 - 59	0	0.0%	0	0.0%	0	0.0%
60 - 64	0	0.0%	0	0.0%	0	0.0%
65 - 69	0	0.0%	0	0.0%	0	0.0%
70 - 74	0	0.0%	0	0.0%	0	0.0%
75 - 79	0	0.0%	0	0.0%	0	0.0%
80 - 84	0	0.0%	0	0.0%	0	0.0%
85+	0	0.0%	0	0.0%	0	0.0%
Median Age	0.0		0.0		0.0	

2027 Some Other Race Population by Age

	Total		Males		Females	
	Number	Percent	Number	Percent	Number	Percent
Total	0	100.0%	0	100.0%	0	100.0%
0 - 4	0	0.0%	0	0.0%	0	0.0%
5 - 9	0	0.0%	0	0.0%	0	0.0%
10 - 14	0	0.0%	0	0.0%	0	0.0%
15 - 19	0	0.0%	0	0.0%	0	0.0%
20 - 24	0	0.0%	0	0.0%	0	0.0%
25 - 29	0	0.0%	0	0.0%	0	0.0%
30 - 34	0	0.0%	0	0.0%	0	0.0%
35 - 39	0	0.0%	0	0.0%	0	0.0%
40 - 44	0	0.0%	0	0.0%	0	0.0%
45 - 49	0	0.0%	0	0.0%	0	0.0%
50 - 54	0	0.0%	0	0.0%	0	0.0%
55 - 59	0	0.0%	0	0.0%	0	0.0%
60 - 64	0	0.0%	0	0.0%	0	0.0%
65 - 69	0	0.0%	0	0.0%	0	0.0%
70 - 74	0	0.0%	0	0.0%	0	0.0%
75 - 79	0	0.0%	0	0.0%	0	0.0%
80 - 84	0	0.0%	0	0.0%	0	0.0%
85+	0	0.0%	0	0.0%	0	0.0%
Median Age	0.0		0.0		0.0	

Source: Esri forecasts for 2022 and 2027. U.S. Census Bureau 2010 decennial Census data converted by Esri into 2020 geography.

April 06, 2023

Age by Sex by Race Profile

Viola City, KS
Viola City, KS (2074025)
Geography: Place

Prepared by Esri

2022 Multiple Races Population by Age

	Total		Males		Females	
	Number	Percent	Number	Percent	Number	Percent
Total	7	100.0%	6	100.0%	1	100.0%
0 - 4	0	0.0%	0	0.0%	0	0.0%
5 - 9	1	14.3%	1	16.7%	0	0.0%
10 - 14	2	28.6%	1	16.7%	1	100.0%
15 - 19	1	14.3%	1	16.7%	0	0.0%
20 - 24	1	14.3%	1	16.7%	0	0.0%
25 - 29	1	14.3%	1	16.7%	0	0.0%
30 - 34	0	0.0%	0	0.0%	0	0.0%
35 - 39	0	0.0%	0	0.0%	0	0.0%
40 - 44	1	14.3%	1	16.7%	0	0.0%
45 - 49	0	0.0%	0	0.0%	0	0.0%
50 - 54	0	0.0%	0	0.0%	0	0.0%
55 - 59	0	0.0%	0	0.0%	0	0.0%
60 - 64	0	0.0%	0	0.0%	0	0.0%
65 - 69	0	0.0%	0	0.0%	0	0.0%
70 - 74	0	0.0%	0	0.0%	0	0.0%
75 - 79	0	0.0%	0	0.0%	0	0.0%
80 - 84	0	0.0%	0	0.0%	0	0.0%
85+	0	0.0%	0	0.0%	0	0.0%
Median Age	17.5		20.0		12.5	

2027 Multiple Races Population by Age

	Total		Males		Females	
	Number	Percent	Number	Percent	Number	Percent
Total	7	100.0%	6	100.0%	1	100.0%
0 - 4	1	14.3%	1	16.7%	0	0.0%
5 - 9	1	14.3%	1	16.7%	0	0.0%
10 - 14	2	28.6%	1	16.7%	1	100.0%
15 - 19	1	14.3%	1	16.7%	0	0.0%
20 - 24	0	0.0%	0	0.0%	0	0.0%
25 - 29	1	14.3%	1	16.7%	0	0.0%
30 - 34	0	0.0%	0	0.0%	0	0.0%
35 - 39	0	0.0%	0	0.0%	0	0.0%
40 - 44	1	14.3%	1	16.7%	0	0.0%
45 - 49	0	0.0%	0	0.0%	0	0.0%
50 - 54	0	0.0%	0	0.0%	0	0.0%
55 - 59	0	0.0%	0	0.0%	0	0.0%
60 - 64	0	0.0%	0	0.0%	0	0.0%
65 - 69	0	0.0%	0	0.0%	0	0.0%
70 - 74	0	0.0%	0	0.0%	0	0.0%
75 - 79	0	0.0%	0	0.0%	0	0.0%
80 - 84	0	0.0%	0	0.0%	0	0.0%
85+	0	0.0%	0	0.0%	0	0.0%
Median Age	13.8		15.0		12.5	

Data Note: Multiple Races population includes unique counts of the population who reported at least two races.

Source: Esri forecasts for 2022 and 2027. U.S. Census Bureau 2010 decennial Census data converted by Esri into 2020 geography.



Wichita Demographic and Socioeconomic Report

April 2023

In Partnership With:



CEDBR
Center for Economic Development
and Business Research



JEO CONSULTING GROUP

DRAFT

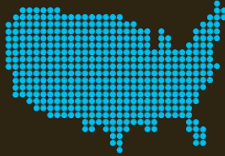

TAPESTRY SEGMENTATION

The Fabric of America's Neighborhoods

Tapestry LifeMode				
learn more...	Households	HHs %	% US HHs	Index
GenXurban (L5)	27,724	17.34%	11.26%	154
Hometown (L12)	24,647	15.41%	6.01%	256
Middle Ground (L8)	24,036	15.03%	10.79%	139
Midtown Singles (L11)	23,139	14.47%	6.16%	235
Family Landscapes (L4)	16,816	10.52%	7.63%	138
Affluent Estates (L1)	15,974	9.99%	10.00%	100
Sprouting Explorers (L7)	8,503	5.32%	7.20%	74
Senior Styles (L9)	5,810	3.63%	5.80%	63
Cozy Country Living (L6)	5,725	3.58%	12.06%	30
Next Wave (L13)	3,702	2.32%	3.78%	61
Rustic Outposts (L10)	3,481	2.18%	8.30%	26
Scholars and Patriots (L14)	337	0.21%	1.61%	13
Upscale Avenues (L2)	0	0.00%	5.55%	0
Uptown Individuals (L3)	0	0.00%	3.58%	0



\$178,917

Median Home Value



\$59,864

Median HH Income



9%

No HS Diploma



28%

HS Graduate

3.0

Home Value to
Income Ratio



31%

Some College



32%

Degree or Higher

36.1

Median Age

159,894

Households

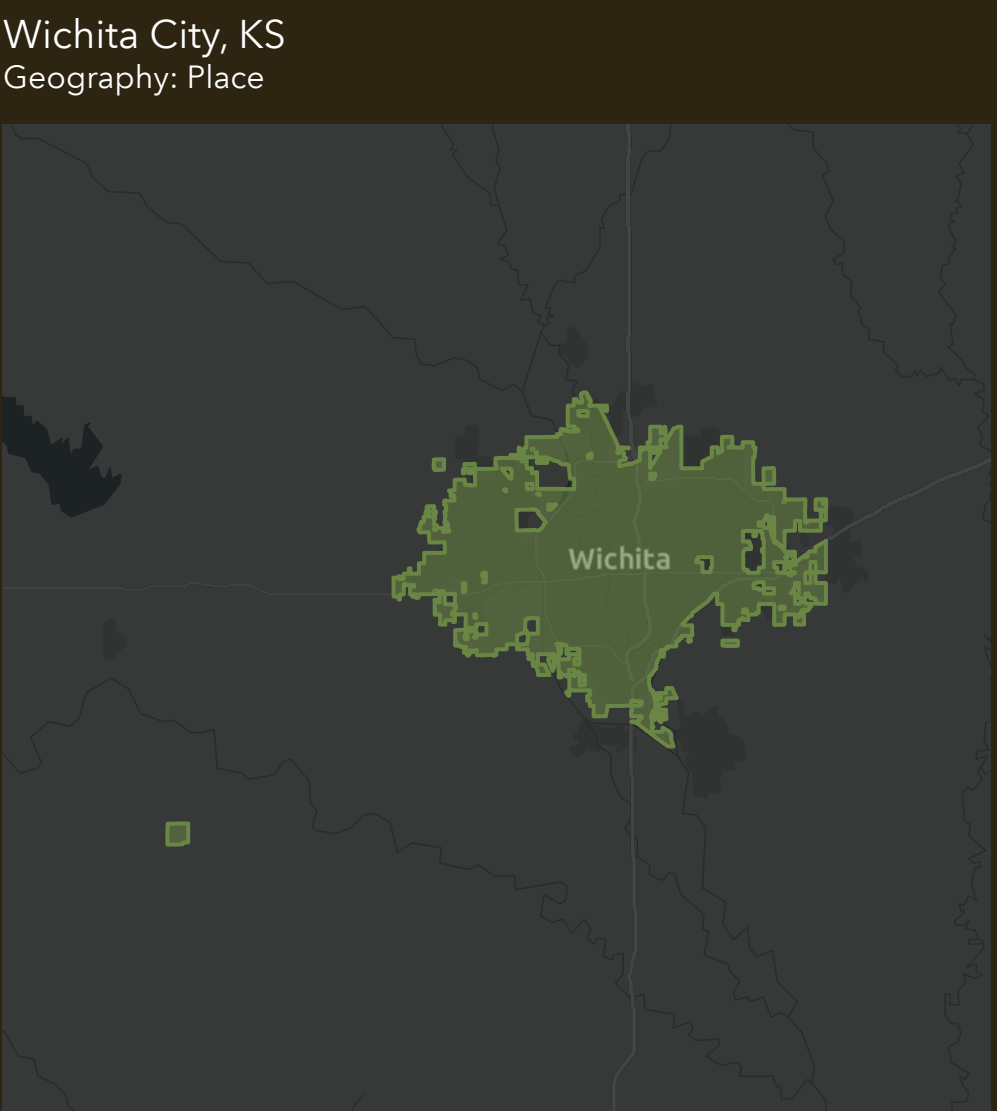
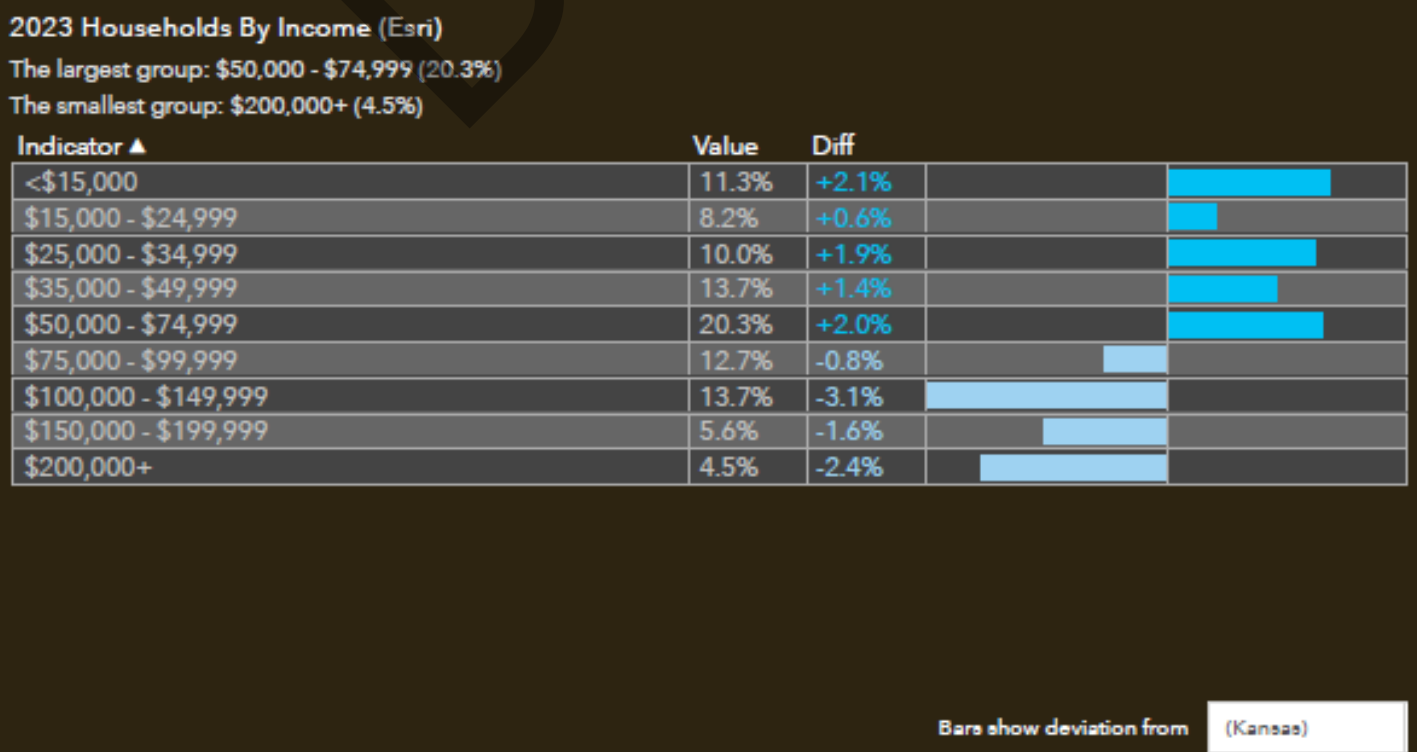
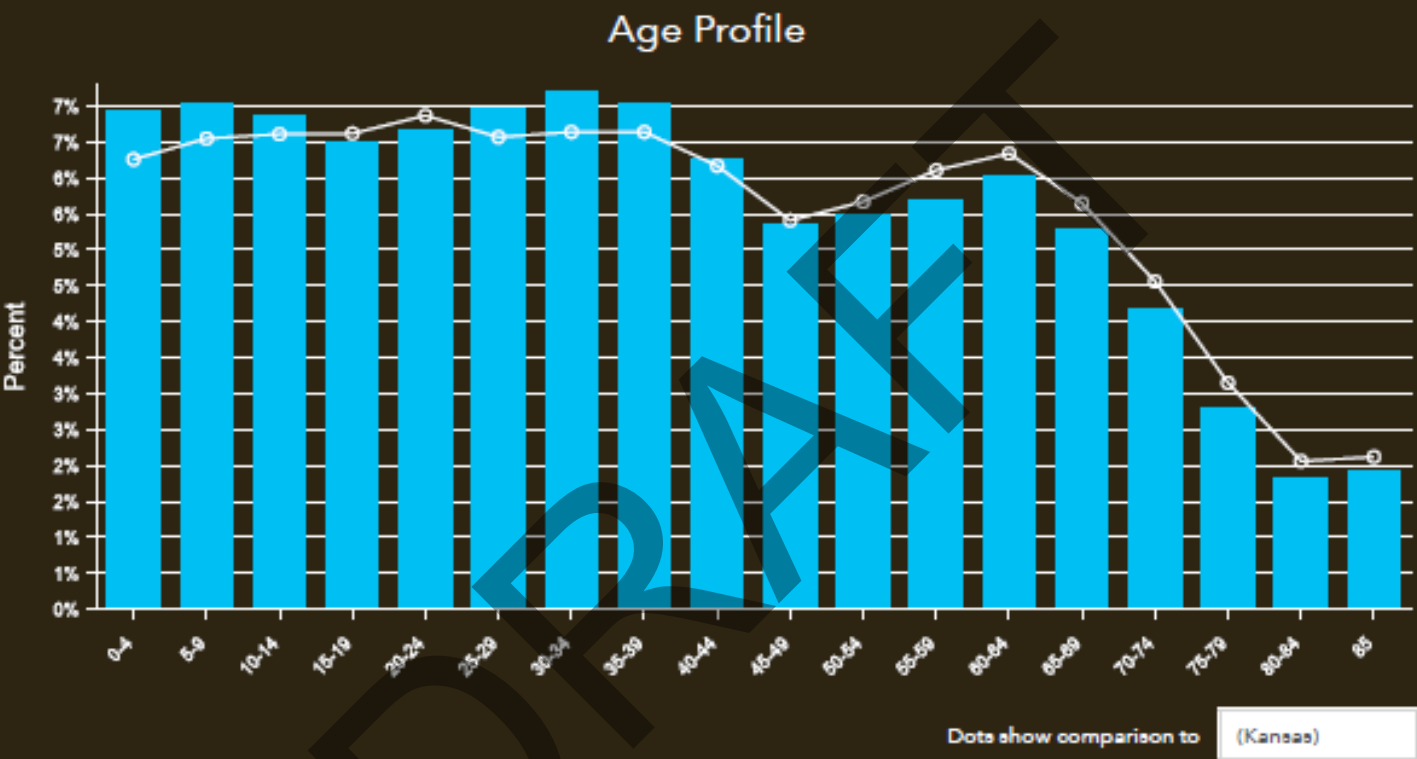

Tapestry Segments



12B

Traditional Living

17,800 households

11.1%

of Households

▼



11D

Set to Impress

10,977 households

6.9%

of Households

▼



5D

Rustbelt Traditions

9,978 households

6.2%

of Households

▼

Demographic and Income Comparison Profile

Wichita City, KS
Wichita City, KS (2079000)
Geography: Place

Prepared by Esri

		Wichita city,...
Census 2010 Summary		
Population		384,621
Households		152,599
Families		95,441
Average Household Size		2.48
Owner Occupied Housing Units		93,726
Renter Occupied Housing Units		58,873
Median Age		34.0
Census 2020 Summary		
Population		397,564
Households		158,861
Average Household Size		2.44
2023 Summary		
Population		401,338
Households		161,194
Families		97,267
Average Household Size		2.43
Owner Occupied Housing Units		98,688
Renter Occupied Housing Units		62,506
Median Age		36.3
Median Household Income		\$56,180
Average Household Income		\$79,687
2028 Summary		
Population		402,967
Households		163,277
Families		98,448
Average Household Size		2.41
Owner Occupied Housing Units		101,597
Renter Occupied Housing Units		61,680
Median Age		36.9
Median Household Income		\$61,375
Average Household Income		\$89,432
Trends: 2023-2028 Annual Rate		
Population		0.08%
Households		0.26%
Families		0.24%
Owner Households		0.58%
Median Household Income		1.78%

Source: Esri forecasts for 2023 and 2028. U.S. Census Bureau 2010 decennial Census data converted by Esri into 2020 geography.

July 07, 2023

Demographic and Income Comparison Profile

Wichita City, KS
Wichita City, KS (2079000)
Geography: Place

Prepared by Esri

		Wichita city,...	
2023 Households by Income		Number	Percent
<\$15,000		18,251	11.3%
\$15,000 - \$24,999		13,240	8.2%
\$25,000 - \$34,999		16,147	10.0%
\$35,000 - \$49,999		22,036	13.7%
\$50,000 - \$74,999		32,706	20.3%
\$75,000 - \$99,999		20,466	12.7%
\$100,000 - \$149,999		22,025	13.7%
\$150,000 - \$199,999		9,021	5.6%
\$200,000+		7,302	4.5%
Median Household Income		\$56,180	
Average Household Income		\$79,687	
Per Capita Income		\$32,138	
2028 Households by Income		Number	Percent
<\$15,000		17,135	10.5%
\$15,000 - \$24,999		11,558	7.1%
\$25,000 - \$34,999		13,961	8.6%
\$35,000 - \$49,999		20,505	12.6%
\$50,000 - \$74,999		33,250	20.4%
\$75,000 - \$99,999		22,229	13.6%
\$100,000 - \$149,999		24,315	14.9%
\$150,000 - \$199,999		11,759	7.2%
\$200,000+		8,565	5.2%
Median Household Income		\$61,375	
Average Household Income		\$89,432	
Per Capita Income		\$36,368	

Data Note: Income is expressed in current dollars.

Source: Esri forecasts for 2023 and 2028. U.S. Census Bureau 2010 decennial Census data converted by Esri into 2020 geography.

July 07, 2023

Demographic and Income Comparison Profile

Wichita City, KS
Wichita City, KS (2079000)
Geography: Place

Prepared by Esri

		Wichita city,...	
2010 Population by Age		Number	Percent
Age 0 - 4		30,745	8.0%
Age 5 - 9		28,486	7.4%
Age 10 - 14		26,943	7.0%
Age 15 - 19		26,292	6.8%
Age 20 - 24		28,760	7.5%
Age 25 - 34		55,981	14.6%
Age 35 - 44		47,179	12.3%
Age 45 - 54		53,332	13.9%
Age 55 - 64		42,479	11.0%
Age 65 - 74		22,436	5.8%
Age 75 - 84		15,127	3.9%
Age 85+		6,862	1.8%
2023 Population by Age		Number	Percent
Age 0 - 4		27,770	6.9%
Age 5 - 9		28,170	7.0%
Age 10 - 14		27,601	6.9%
Age 15 - 19		26,133	6.5%
Age 20 - 24		26,744	6.7%
Age 25 - 34		56,895	14.2%
Age 35 - 44		53,326	13.3%
Age 45 - 54		43,487	10.8%
Age 55 - 64		46,976	11.7%
Age 65 - 74		37,967	9.5%
Age 75 - 84		18,525	4.6%
Age 85+		7,744	1.9%
2028 Population by Age		Number	Percent
Age 0 - 4		28,344	7.0%
Age 5 - 9		27,616	6.9%
Age 10 - 14		27,470	6.8%
Age 15 - 19		26,177	6.5%
Age 20 - 24		27,025	6.7%
Age 25 - 34		54,005	13.4%
Age 35 - 44		55,020	13.7%
Age 45 - 54		44,629	11.1%
Age 55 - 64		41,183	10.2%
Age 65 - 74		39,996	9.9%
Age 75 - 84		22,923	5.7%
Age 85+		8,579	2.1%

Source: Esri forecasts for 2023 and 2028. U.S. Census Bureau 2010 decennial Census data converted by Esri into 2020 geography.

July 07, 2023

Demographic and Income Comparison Profile

Wichita City, KS
Wichita City, KS (2079000)
Geography: Place

Prepared by Esri

		Wichita city,...	
2010 Race and Ethnicity		Number	Percent
White Alone		277,528	72.2%
Black Alone		43,727	11.4%
American Indian Alone		4,600	1.2%
Asian Alone		18,277	4.8%
Pacific Islander Alone		337	0.1%
Some Other Race Alone		23,529	6.1%
Two or More Races		16,623	4.3%
Hispanic Origin (Any Race)		58,380	15.2%
2020 Race and Ethnicity		Number	Percent
White Alone		252,020	63.4%
Black Alone		43,537	11.0%
American Indian Alone		5,296	1.3%
Asian Alone		20,227	5.1%
Pacific Islander Alone		482	0.1%
Some Other Race Alone		29,446	7.4%
Two or More Races		46,556	11.7%
Hispanic Origin (Any Race)		72,791	18.3%
2023 Race and Ethnicity		Number	Percent
White Alone		251,415	62.6%
Black Alone		43,676	10.9%
American Indian Alone		5,547	1.4%
Asian Alone		20,039	5.0%
Pacific Islander Alone		538	0.1%
Some Other Race Alone		31,375	7.8%
Two or More Races		48,748	12.1%
Hispanic Origin (Any Race)		77,349	19.3%
2028 Race and Ethnicity		Number	Percent
White Alone		245,018	60.8%
Black Alone		43,555	10.8%
American Indian Alone		5,891	1.5%
Asian Alone		20,305	5.0%
Pacific Islander Alone		623	0.2%
Some Other Race Alone		34,220	8.5%
Two or More Races		53,355	13.2%
Hispanic Origin (Any Race)		82,857	20.6%

Source: Esri forecasts for 2023 and 2028. U.S. Census Bureau 2010 decennial Census data converted by Esri into 2020 geography.

July 07, 2023

Wichita city,...

Trends 2023-2028

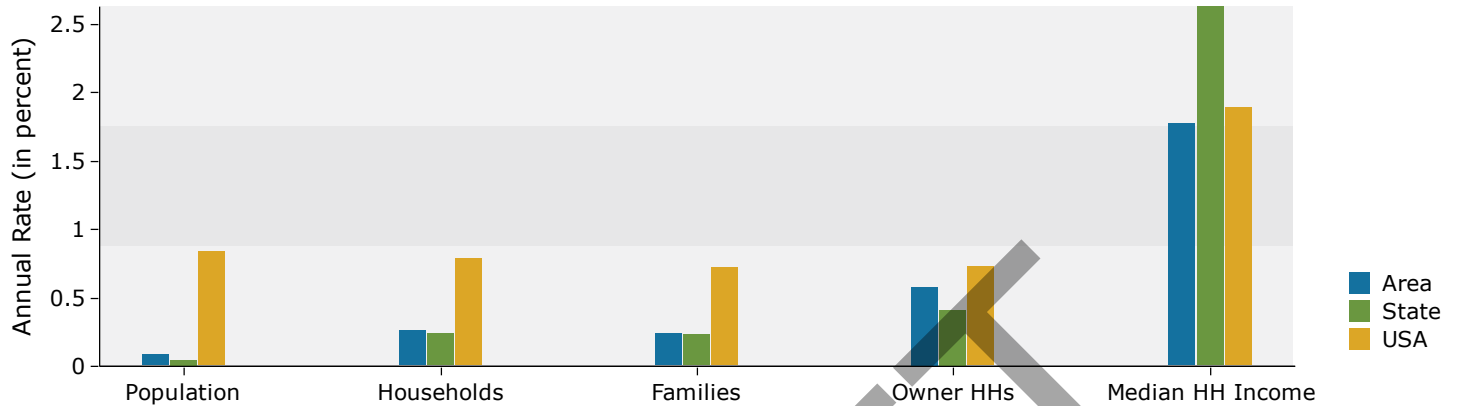

Population by Age

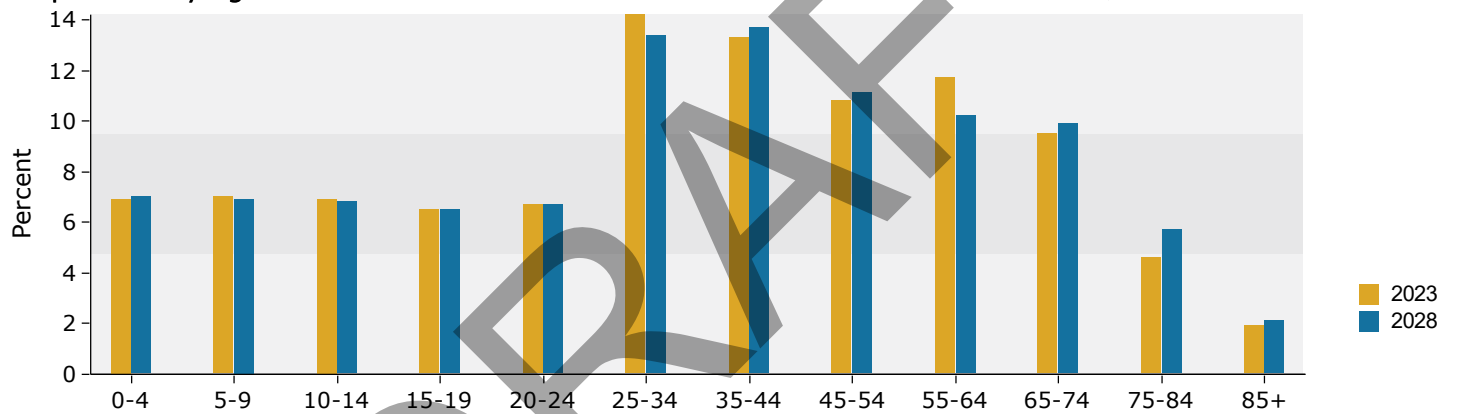

2023 Household Income

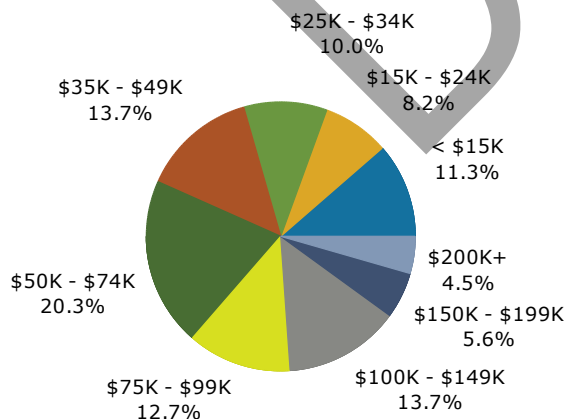

2023 Population by Race

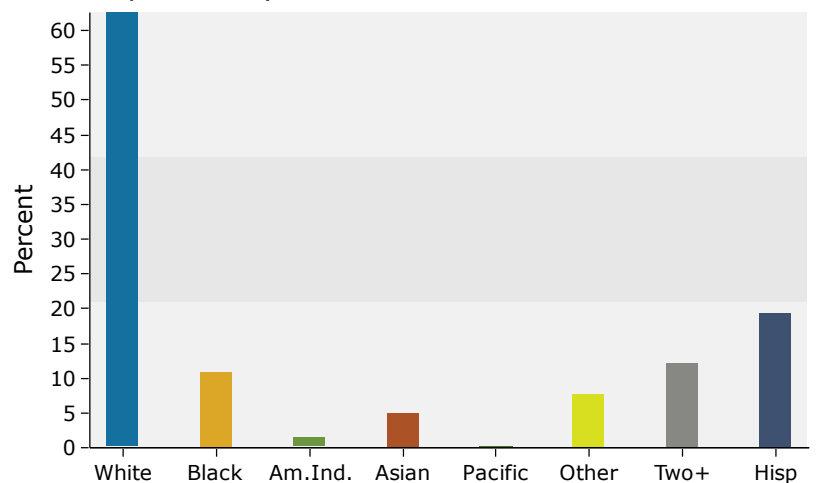

Age by Sex by Race Profile

Wichita City, KS
Wichita City, KS (2079000)
Geography: Place

Prepared by Esri

Summary	Census 2010	2022	2027	2022-2027 Change	2022-2027 Annual Rate
Population	384,606	399,769	400,909	1,140	0.06%
Households	152,594	159,894	160,743	849	0.11%
Median Age	34.0	36.1	36.7	0.6	0.33%
Median Male Age	33.2	35.4	36.0	0.6	0.34%
Median Female Age	34.9	36.8	37.5	0.7	0.38%

2022 Hispanic Population by Age

	Total		Males		Females	
	Number	Percent	Number	Percent	Number	Percent
Total	73,683	100.0%	37,420	100.0%	36,263	100.0%
0 - 4	9,084	12.3%	4,442	11.9%	4,642	12.8%
5 - 9	8,658	11.8%	4,348	11.6%	4,310	11.9%
10 - 14	7,836	10.6%	3,931	10.5%	3,905	10.8%
15 - 19	6,538	8.9%	3,324	8.9%	3,214	8.9%
20 - 24	5,765	7.8%	2,936	7.8%	2,829	7.8%
25 - 29	6,046	8.2%	3,202	8.6%	2,844	7.8%
30 - 34	6,296	8.5%	3,304	8.8%	2,992	8.3%
35 - 39	5,991	8.1%	3,059	8.2%	2,932	8.1%
40 - 44	4,451	6.0%	2,329	6.2%	2,122	5.9%
45 - 49	3,003	4.1%	1,589	4.2%	1,414	3.9%
50 - 54	2,430	3.3%	1,243	3.3%	1,187	3.3%
55 - 59	2,017	2.7%	1,044	2.8%	973	2.7%
60 - 64	1,728	2.3%	844	2.3%	884	2.4%
65 - 69	1,456	2.0%	758	2.0%	698	1.9%
70 - 74	1,000	1.4%	480	1.3%	520	1.4%
75 - 79	643	0.9%	292	0.8%	351	1.0%
80 - 84	381	0.5%	162	0.4%	219	0.6%
85+	360	0.5%	133	0.4%	227	0.6%
Median Age	24.1		24.5		23.6	

2027 Hispanic Population by Age

	Total		Males		Females	
	Number	Percent	Number	Percent	Number	Percent
Total	75,010	100.0%	38,082	100.0%	36,928	100.0%
0 - 4	9,354	12.5%	4,596	12.1%	4,758	12.9%
5 - 9	8,757	11.7%	4,400	11.6%	4,357	11.8%
10 - 14	7,992	10.7%	4,019	10.6%	3,973	10.8%
15 - 19	6,805	9.1%	3,431	9.0%	3,374	9.1%
20 - 24	6,027	8.0%	3,074	8.1%	2,953	8.0%
25 - 29	5,879	7.8%	3,105	8.2%	2,774	7.5%
30 - 34	5,887	7.8%	3,070	8.1%	2,817	7.6%
35 - 39	5,894	7.9%	3,059	8.0%	2,835	7.7%
40 - 44	4,940	6.6%	2,534	6.7%	2,406	6.5%
45 - 49	3,292	4.4%	1,733	4.6%	1,559	4.2%
50 - 54	2,353	3.1%	1,211	3.2%	1,142	3.1%
55 - 59	1,879	2.5%	987	2.6%	892	2.4%
60 - 64	1,619	2.2%	782	2.1%	837	2.3%
65 - 69	1,561	2.1%	829	2.2%	732	2.0%
70 - 74	1,130	1.5%	538	1.4%	592	1.6%
75 - 79	766	1.0%	350	0.9%	416	1.1%
80 - 84	490	0.7%	220	0.6%	270	0.7%
85+	385	0.5%	144	0.4%	241	0.7%
Median Age	23.8		24.2		23.4	

Source: Esri forecasts for 2022 and 2027. U.S. Census Bureau 2010 decennial Census data converted by Esri into 2020 geography.

April 06, 2023

Age by Sex by Race Profile

Wichita City, KS
Wichita City, KS (2079000)
Geography: Place

Prepared by Esri

2022 White Population by Age

	Total		Males		Females	
	Number	Percent	Number	Percent	Number	Percent
Total	252,427	100.0%	124,193	100.0%	128,234	100.0%
0 - 4	12,840	5.1%	6,522	5.3%	6,318	4.9%
5 - 9	13,199	5.2%	6,789	5.5%	6,410	5.0%
10 - 14	13,285	5.3%	6,681	5.4%	6,604	5.1%
15 - 19	13,861	5.5%	7,020	5.7%	6,841	5.3%
20 - 24	15,594	6.2%	7,720	6.2%	7,874	6.1%
25 - 29	17,458	6.9%	8,847	7.1%	8,611	6.7%
30 - 34	17,422	6.9%	8,899	7.2%	8,523	6.6%
35 - 39	17,454	6.9%	8,784	7.1%	8,670	6.8%
40 - 44	15,425	6.1%	7,853	6.3%	7,572	5.9%
45 - 49	14,846	5.9%	7,559	6.1%	7,287	5.7%
50 - 54	15,510	6.1%	7,869	6.3%	7,641	6.0%
55 - 59	17,236	6.8%	8,543	6.9%	8,693	6.8%
60 - 64	18,387	7.3%	8,918	7.2%	9,469	7.4%
65 - 69	15,870	6.3%	7,513	6.0%	8,357	6.5%
70 - 74	12,431	4.9%	5,843	4.7%	6,588	5.1%
75 - 79	8,815	3.5%	3,876	3.1%	4,939	3.9%
80 - 84	5,808	2.3%	2,415	1.9%	3,393	2.6%
85+	6,986	2.8%	2,542	2.0%	4,444	3.5%
Median Age	41.7		40.5		42.8	

2027 White Population by Age

	Total		Males		Females	
	Number	Percent	Number	Percent	Number	Percent
Total	247,558	100.0%	121,835	100.0%	125,723	100.0%
0 - 4	12,325	5.0%	6,305	5.2%	6,020	4.8%
5 - 9	12,422	5.0%	6,390	5.2%	6,032	4.8%
10 - 14	12,691	5.1%	6,432	5.3%	6,259	5.0%
15 - 19	13,502	5.5%	6,825	5.6%	6,677	5.3%
20 - 24	15,076	6.1%	7,418	6.1%	7,658	6.1%
25 - 29	16,001	6.5%	8,087	6.6%	7,914	6.3%
30 - 34	16,307	6.6%	8,380	6.9%	7,927	6.3%
35 - 39	16,571	6.7%	8,408	6.9%	8,163	6.5%
40 - 44	16,844	6.8%	8,515	7.0%	8,329	6.6%
45 - 49	15,642	6.3%	7,916	6.5%	7,726	6.1%
50 - 54	14,347	5.8%	7,306	6.0%	7,041	5.6%
55 - 59	14,848	6.0%	7,432	6.1%	7,416	5.9%
60 - 64	15,884	6.4%	7,812	6.4%	8,072	6.4%
65 - 69	16,361	6.6%	7,810	6.4%	8,551	6.8%
70 - 74	13,770	5.6%	6,379	5.2%	7,391	5.9%
75 - 79	10,872	4.4%	4,859	4.0%	6,013	4.8%
80 - 84	7,068	2.9%	2,992	2.5%	4,076	3.2%
85+	7,027	2.8%	2,569	2.1%	4,458	3.5%
Median Age	42.6		41.6		43.7	

Source: Esri forecasts for 2022 and 2027. U.S. Census Bureau 2010 decennial Census data converted by Esri into 2020 geography.

April 06, 2023

Age by Sex by Race Profile

Wichita City, KS
Wichita City, KS (2079000)
Geography: Place

Prepared by Esri

2022 Black Population by Age

	Total		Males		Females	
	Number	Percent	Number	Percent	Number	Percent
Total	43,473	100.0%	21,309	100.0%	22,164	100.0%
0 - 4	3,324	7.6%	1,675	7.9%	1,649	7.4%
5 - 9	3,267	7.5%	1,662	7.8%	1,605	7.2%
10 - 14	3,281	7.5%	1,667	7.8%	1,614	7.3%
15 - 19	3,381	7.8%	1,732	8.1%	1,649	7.4%
20 - 24	3,120	7.2%	1,502	7.0%	1,618	7.3%
25 - 29	3,261	7.5%	1,641	7.7%	1,620	7.3%
30 - 34	3,324	7.6%	1,610	7.6%	1,714	7.7%
35 - 39	3,108	7.1%	1,574	7.4%	1,534	6.9%
40 - 44	2,802	6.4%	1,395	6.5%	1,407	6.3%
45 - 49	2,711	6.2%	1,344	6.3%	1,367	6.2%
50 - 54	2,578	5.9%	1,321	6.2%	1,257	5.7%
55 - 59	2,370	5.5%	1,164	5.5%	1,206	5.4%
60 - 64	2,008	4.6%	973	4.6%	1,035	4.7%
65 - 69	1,716	3.9%	753	3.5%	963	4.3%
70 - 74	1,350	3.1%	590	2.8%	760	3.4%
75 - 79	945	2.2%	398	1.9%	547	2.5%
80 - 84	494	1.1%	174	0.8%	320	1.4%
85+	433	1.0%	134	0.6%	299	1.3%
Median Age	33.2		32.4		33.9	

2027 Black Population by Age

	Total		Males		Females	
	Number	Percent	Number	Percent	Number	Percent
Total	43,205	100.0%	21,107	100.0%	22,098	100.0%
0 - 4	3,291	7.6%	1,665	7.9%	1,626	7.4%
5 - 9	3,133	7.3%	1,597	7.6%	1,536	7.0%
10 - 14	3,221	7.5%	1,644	7.8%	1,577	7.1%
15 - 19	3,377	7.8%	1,718	8.1%	1,659	7.5%
20 - 24	3,170	7.3%	1,521	7.2%	1,649	7.5%
25 - 29	3,115	7.2%	1,530	7.2%	1,585	7.2%
30 - 34	2,989	6.9%	1,460	6.9%	1,529	6.9%
35 - 39	3,068	7.1%	1,540	7.3%	1,528	6.9%
40 - 44	3,090	7.2%	1,528	7.2%	1,562	7.1%
45 - 49	2,944	6.8%	1,471	7.0%	1,473	6.7%
50 - 54	2,437	5.6%	1,237	5.9%	1,200	5.4%
55 - 59	2,125	4.9%	1,065	5.0%	1,060	4.8%
60 - 64	1,887	4.4%	916	4.3%	971	4.4%
65 - 69	1,776	4.1%	764	3.6%	1,012	4.6%
70 - 74	1,474	3.4%	651	3.1%	823	3.7%
75 - 79	1,075	2.5%	448	2.1%	627	2.8%
80 - 84	574	1.3%	209	1.0%	365	1.7%
85+	459	1.1%	143	0.7%	316	1.4%
Median Age	33.8		33.0		34.6	

Source: Esri forecasts for 2022 and 2027. U.S. Census Bureau 2010 decennial Census data converted by Esri into 2020 geography.

April 06, 2023

Age by Sex by Race Profile

Wichita City, KS
Wichita City, KS (2079000)
Geography: Place

Prepared by Esri

2022 American Indian Population by Age

	Total		Males		Females	
	Number	Percent	Number	Percent	Number	Percent
Total	5,353	100.0%	2,535	100.0%	2,818	100.0%
0 - 4	280	5.2%	132	5.2%	148	5.3%
5 - 9	343	6.4%	164	6.5%	179	6.4%
10 - 14	385	7.2%	223	8.8%	162	5.7%
15 - 19	383	7.2%	196	7.7%	187	6.6%
20 - 24	352	6.6%	176	6.9%	176	6.2%
25 - 29	422	7.9%	195	7.7%	227	8.1%
30 - 34	423	7.9%	212	8.4%	211	7.5%
35 - 39	432	8.1%	206	8.1%	226	8.0%
40 - 44	394	7.4%	163	6.4%	231	8.2%
45 - 49	359	6.7%	175	6.9%	184	6.5%
50 - 54	325	6.1%	143	5.6%	182	6.5%
55 - 59	353	6.6%	157	6.2%	196	7.0%
60 - 64	316	5.9%	142	5.6%	174	6.2%
65 - 69	200	3.7%	81	3.2%	119	4.2%
70 - 74	187	3.5%	80	3.2%	107	3.8%
75 - 79	89	1.7%	47	1.9%	42	1.5%
80 - 84	71	1.3%	27	1.1%	44	1.6%
85+	39	0.7%	16	0.6%	23	0.8%
Median Age	36.0		34.3		37.6	

2027 American Indian Population by Age

	Total		Males		Females	
	Number	Percent	Number	Percent	Number	Percent
Total	5,477	100.0%	2,590	100.0%	2,887	100.0%
0 - 4	286	5.2%	135	5.2%	151	5.2%
5 - 9	344	6.3%	168	6.5%	176	6.1%
10 - 14	400	7.3%	232	9.0%	168	5.8%
15 - 19	386	7.0%	197	7.6%	189	6.5%
20 - 24	378	6.9%	191	7.4%	187	6.5%
25 - 29	420	7.7%	191	7.4%	229	7.9%
30 - 34	399	7.3%	200	7.7%	199	6.9%
35 - 39	438	8.0%	210	8.1%	228	7.9%
40 - 44	446	8.1%	184	7.1%	262	9.1%
45 - 49	399	7.3%	193	7.5%	206	7.1%
50 - 54	315	5.8%	142	5.5%	173	6.0%
55 - 59	331	6.0%	146	5.6%	185	6.4%
60 - 64	290	5.3%	132	5.1%	158	5.5%
65 - 69	222	4.1%	90	3.5%	132	4.6%
70 - 74	205	3.7%	89	3.4%	116	4.0%
75 - 79	92	1.7%	44	1.7%	48	1.7%
80 - 84	85	1.6%	30	1.2%	55	1.9%
85+	41	0.7%	16	0.6%	25	0.9%
Median Age	36.4		34.5		38.2	

Source: Esri forecasts for 2022 and 2027. U.S. Census Bureau 2010 decennial Census data converted by Esri into 2020 geography.

April 06, 2023

Age by Sex by Race Profile

Wichita City, KS
Wichita City, KS (2079000)
Geography: Place

Prepared by Esri

2022 Asian Population by Age

	Total		Males		Females	
	Number	Percent	Number	Percent	Number	Percent
Total	19,999	100.0%	9,832	100.0%	10,167	100.0%
0 - 4	1,128	5.6%	578	5.9%	550	5.4%
5 - 9	1,342	6.7%	698	7.1%	644	6.3%
10 - 14	1,269	6.3%	658	6.7%	611	6.0%
15 - 19	1,229	6.1%	598	6.1%	631	6.2%
20 - 24	1,518	7.6%	825	8.4%	693	6.8%
25 - 29	1,791	9.0%	930	9.5%	861	8.5%
30 - 34	1,672	8.4%	810	8.2%	862	8.5%
35 - 39	2,043	10.2%	966	9.8%	1,077	10.6%
40 - 44	1,588	7.9%	795	8.1%	793	7.8%
45 - 49	1,105	5.5%	553	5.6%	552	5.4%
50 - 54	998	5.0%	467	4.7%	531	5.2%
55 - 59	1,051	5.3%	503	5.1%	548	5.4%
60 - 64	1,068	5.3%	475	4.8%	593	5.8%
65 - 69	932	4.7%	419	4.3%	513	5.0%
70 - 74	662	3.3%	314	3.2%	348	3.4%
75 - 79	329	1.6%	150	1.5%	179	1.8%
80 - 84	140	0.7%	54	0.5%	86	0.8%
85+	134	0.7%	39	0.4%	95	0.9%
Median Age	35.1		33.9		36.1	

2027 Asian Population by Age

	Total		Males		Females	
	Number	Percent	Number	Percent	Number	Percent
Total	20,244	100.0%	9,945	100.0%	10,299	100.0%
0 - 4	1,135	5.6%	585	5.9%	550	5.3%
5 - 9	1,339	6.6%	698	7.0%	641	6.2%
10 - 14	1,293	6.4%	673	6.8%	620	6.0%
15 - 19	1,254	6.2%	602	6.1%	652	6.3%
20 - 24	1,513	7.5%	818	8.2%	695	6.7%
25 - 29	1,598	7.9%	806	8.1%	792	7.7%
30 - 34	1,688	8.3%	841	8.5%	847	8.2%
35 - 39	2,022	10.0%	974	9.8%	1,048	10.2%
40 - 44	1,806	8.9%	886	8.9%	920	8.9%
45 - 49	1,214	6.0%	602	6.1%	612	5.9%
50 - 54	976	4.8%	465	4.7%	511	5.0%
55 - 59	968	4.8%	465	4.7%	503	4.9%
60 - 64	979	4.8%	440	4.4%	539	5.2%
65 - 69	971	4.8%	439	4.4%	532	5.2%
70 - 74	753	3.7%	353	3.5%	400	3.9%
75 - 79	418	2.1%	190	1.9%	228	2.2%
80 - 84	165	0.8%	64	0.6%	101	1.0%
85+	152	0.8%	44	0.4%	108	1.0%
Median Age	35.7		34.7		36.7	

Source: Esri forecasts for 2022 and 2027. U.S. Census Bureau 2010 decennial Census data converted by Esri into 2020 geography.

April 06, 2023

Age by Sex by Race Profile

Wichita City, KS
Wichita City, KS (2079000)
Geography: Place

Prepared by Esri

2022 Pacific Islander Population by Age

	Total		Males		Females	
	Number	Percent	Number	Percent	Number	Percent
Total	488	100.0%	231	100.0%	257	100.0%
0 - 4	29	5.9%	15	6.5%	14	5.4%
5 - 9	20	4.1%	15	6.5%	5	1.9%
10 - 14	33	6.8%	15	6.5%	18	7.0%
15 - 19	30	6.1%	18	7.8%	12	4.7%
20 - 24	28	5.7%	12	5.2%	16	6.2%
25 - 29	47	9.6%	21	9.1%	26	10.1%
30 - 34	50	10.2%	22	9.5%	28	10.9%
35 - 39	43	8.8%	23	10.0%	20	7.8%
40 - 44	28	5.7%	15	6.5%	13	5.1%
45 - 49	19	3.9%	12	5.2%	7	2.7%
50 - 54	19	3.9%	10	4.3%	9	3.5%
55 - 59	17	3.5%	5	2.2%	12	4.7%
60 - 64	29	5.9%	13	5.6%	16	6.2%
65 - 69	32	6.6%	12	5.2%	20	7.8%
70 - 74	26	5.3%	10	4.3%	16	6.2%
75 - 79	13	2.7%	5	2.2%	8	3.1%
80 - 84	19	3.9%	6	2.6%	13	5.1%
85+	6	1.2%	2	0.9%	4	1.6%
Median Age	35.8		34.4		37.4	

2027 Pacific Islander Population by Age

	Total		Males		Females	
	Number	Percent	Number	Percent	Number	Percent
Total	499	100.0%	235	100.0%	264	100.0%
0 - 4	18	3.6%	9	3.8%	9	3.4%
5 - 9	25	5.0%	15	6.4%	10	3.8%
10 - 14	33	6.6%	18	7.7%	15	5.7%
15 - 19	26	5.2%	15	6.4%	11	4.2%
20 - 24	36	7.2%	17	7.2%	19	7.2%
25 - 29	30	6.0%	11	4.7%	19	7.2%
30 - 34	47	9.4%	25	10.6%	22	8.3%
35 - 39	52	10.4%	21	8.9%	31	11.7%
40 - 44	42	8.4%	22	9.4%	20	7.6%
45 - 49	24	4.8%	14	6.0%	10	3.8%
50 - 54	17	3.4%	10	4.3%	7	2.7%
55 - 59	16	3.2%	7	3.0%	9	3.4%
60 - 64	21	4.2%	7	3.0%	14	5.3%
65 - 69	30	6.0%	14	6.0%	16	6.1%
70 - 74	33	6.6%	12	5.1%	21	8.0%
75 - 79	23	4.6%	9	3.8%	14	5.3%
80 - 84	13	2.6%	4	1.7%	9	3.4%
85+	13	2.6%	5	2.1%	8	3.0%
Median Age	38.3		36.8		39.4	

Source: Esri forecasts for 2022 and 2027. U.S. Census Bureau 2010 decennial Census data converted by Esri into 2020 geography.

April 06, 2023

Age by Sex by Race Profile

Wichita City, KS
Wichita City, KS (2079000)
Geography: Place

Prepared by Esri

2022 Some Other Race Population by Age

	Total		Males		Females	
	Number	Percent	Number	Percent	Number	Percent
Total	29,992	100.0%	15,640	100.0%	14,352	100.0%
0 - 4	2,979	9.9%	1,480	9.5%	1,499	10.4%
5 - 9	2,855	9.5%	1,446	9.2%	1,409	9.8%
10 - 14	2,754	9.2%	1,395	8.9%	1,359	9.5%
15 - 19	2,469	8.2%	1,300	8.3%	1,169	8.1%
20 - 24	2,647	8.8%	1,366	8.7%	1,281	8.9%
25 - 29	2,654	8.8%	1,445	9.2%	1,209	8.4%
30 - 34	2,883	9.6%	1,573	10.1%	1,310	9.1%
35 - 39	2,678	8.9%	1,386	8.9%	1,292	9.0%
40 - 44	2,051	6.8%	1,074	6.9%	977	6.8%
45 - 49	1,514	5.0%	824	5.3%	690	4.8%
50 - 54	1,201	4.0%	616	3.9%	585	4.1%
55 - 59	919	3.1%	502	3.2%	417	2.9%
60 - 64	750	2.5%	407	2.6%	343	2.4%
65 - 69	651	2.2%	346	2.2%	305	2.1%
70 - 74	448	1.5%	239	1.5%	209	1.5%
75 - 79	257	0.9%	126	0.8%	131	0.9%
80 - 84	150	0.5%	61	0.4%	89	0.6%
85+	132	0.4%	54	0.3%	78	0.5%
Median Age	27.4		27.9		26.9	

2027 Some Other Race Population by Age

	Total		Males		Females	
	Number	Percent	Number	Percent	Number	Percent
Total	31,340	100.0%	16,350	100.0%	14,990	100.0%
0 - 4	3,092	9.9%	1,541	9.4%	1,551	10.3%
5 - 9	2,917	9.3%	1,477	9.0%	1,440	9.6%
10 - 14	2,821	9.0%	1,427	8.7%	1,394	9.3%
15 - 19	2,618	8.4%	1,354	8.3%	1,264	8.4%
20 - 24	2,834	9.0%	1,462	8.9%	1,372	9.2%
25 - 29	2,708	8.6%	1,480	9.1%	1,228	8.2%
30 - 34	2,762	8.8%	1,519	9.3%	1,243	8.3%
35 - 39	2,736	8.7%	1,450	8.9%	1,286	8.6%
40 - 44	2,347	7.5%	1,208	7.4%	1,139	7.6%
45 - 49	1,751	5.6%	940	5.7%	811	5.4%
50 - 54	1,218	3.9%	635	3.9%	583	3.9%
55 - 59	882	2.8%	482	2.9%	400	2.7%
60 - 64	735	2.3%	396	2.4%	339	2.3%
65 - 69	729	2.3%	396	2.4%	333	2.2%
70 - 74	524	1.7%	281	1.7%	243	1.6%
75 - 79	314	1.0%	157	1.0%	157	1.0%
80 - 84	203	0.6%	86	0.5%	117	0.8%
85+	149	0.5%	59	0.4%	90	0.6%
Median Age	27.6		28.1		26.9	

Source: Esri forecasts for 2022 and 2027. U.S. Census Bureau 2010 decennial Census data converted by Esri into 2020 geography.

April 06, 2023

Age by Sex by Race Profile

Wichita City, KS
Wichita City, KS (2079000)
Geography: Place

Prepared by Esri

2022 Multiple Races Population by Age

	Total		Males		Females	
	Number	Percent	Number	Percent	Number	Percent
Total	48,045	100.0%	23,359	100.0%	24,686	100.0%
0 - 4	7,767	16.2%	3,798	16.3%	3,969	16.1%
5 - 9	7,129	14.8%	3,466	14.8%	3,663	14.8%
10 - 14	6,388	13.3%	3,125	13.4%	3,263	13.2%
15 - 19	4,503	9.4%	2,173	9.3%	2,330	9.4%
20 - 24	3,275	6.8%	1,593	6.8%	1,682	6.8%
25 - 29	3,046	6.3%	1,482	6.3%	1,564	6.3%
30 - 34	2,806	5.8%	1,297	5.6%	1,509	6.1%
35 - 39	2,537	5.3%	1,233	5.3%	1,304	5.3%
40 - 44	1,955	4.1%	961	4.1%	994	4.0%
45 - 49	1,387	2.9%	692	3.0%	695	2.8%
50 - 54	1,362	2.8%	670	2.9%	692	2.8%
55 - 59	1,300	2.7%	677	2.9%	623	2.5%
60 - 64	1,221	2.5%	603	2.6%	618	2.5%
65 - 69	1,055	2.2%	494	2.1%	561	2.3%
70 - 74	907	1.9%	406	1.7%	501	2.0%
75 - 79	599	1.2%	317	1.4%	282	1.1%
80 - 84	400	0.8%	183	0.8%	217	0.9%
85+	408	0.8%	189	0.8%	219	0.9%
Median Age	18.0		18.0		18.1	

2027 Multiple Races Population by Age

	Total		Males		Females	
	Number	Percent	Number	Percent	Number	Percent
Total	52,588	100.0%	25,560	100.0%	27,028	100.0%
0 - 4	8,497	16.2%	4,171	16.3%	4,326	16.0%
5 - 9	7,639	14.5%	3,702	14.5%	3,937	14.6%
10 - 14	6,989	13.3%	3,457	13.5%	3,532	13.1%
15 - 19	5,021	9.5%	2,410	9.4%	2,611	9.7%
20 - 24	3,642	6.9%	1,753	6.9%	1,889	7.0%
25 - 29	3,159	6.0%	1,549	6.1%	1,610	6.0%
30 - 34	2,911	5.5%	1,348	5.3%	1,563	5.8%
35 - 39	2,693	5.1%	1,308	5.1%	1,385	5.1%
40 - 44	2,378	4.5%	1,148	4.5%	1,230	4.6%
45 - 49	1,619	3.1%	809	3.2%	810	3.0%
50 - 54	1,416	2.7%	687	2.7%	729	2.7%
55 - 59	1,297	2.5%	679	2.7%	618	2.3%
60 - 64	1,197	2.3%	607	2.4%	590	2.2%
65 - 69	1,205	2.3%	568	2.2%	637	2.4%
70 - 74	1,123	2.1%	491	1.9%	632	2.3%
75 - 79	807	1.5%	417	1.6%	390	1.4%
80 - 84	525	1.0%	243	1.0%	282	1.0%
85+	470	0.9%	213	0.8%	257	1.0%
Median Age	18.2		18.0		18.3	

Data Note: Multiple Races population includes unique counts of the population who reported at least two races.

Source: Esri forecasts for 2022 and 2027. U.S. Census Bureau 2010 decennial Census data converted by Esri into 2020 geography.

April 06, 2023